No End of Books
Theodore Hall discusses the latest in literature in his column, "No End of Books," on the page opposite the editorials.

The Washington Post

The Weather
Mostly cloudy with little change in temperature; light, variable winds.

NO. 21,645 | Entered as Second-Class Matter, Postoffice, Washington, D. C. | WASHINGTON: FRIDAY, SEPTEMBER 20, 1935 ** | Copyright, 1935, By The Washington Post. | THREE CENTS

U.S. Chamber Session Today Set to Renew New Deal War

Directors Resentful of Further Interference With Business.

Officials Critical Of Breathing Spell

New Legislative Policy Will Be Mapped at Conference.

By Felix Bruner.

More strongly opposed than ever to Government interference in business, members of the board of directors of the Chamber of Commerce of the United States were gathering last night for their first meeting since adjournment of Congress.

Before them as they meet today will be reports on legislative trends, on the agricultural situation, on proposed new NRA legislation, and on labor legislation enacted during the last session of Congress.

Discussion will center around business legislation enacted in the last session and on the attitude that should be taken toward prospective legislation. There will be much discussion of the President's recent statement that the major part of his program was completed and that business can expect a breathing spell.

Directors Unsatisfied.

Informal reports of the directors indicated that business conditions have improved considerably, but this fact has led to disagreement rather than satisfaction with the Government program. The attitude expressed in resolutions adopted at the Chamber of Commerce convention last spring that business should be permitted to work out its own salvation was repeated.

Asked concerning the President's "breathing spell" statement, Philip Fay, of San Francisco, a Chamber vice president, said:

"Let him define it."

"Maybe all of us ought to resign and let the Government take over our jobs," he added. "The Government seems to have more knowledge of business than business men who have spent life times learning about it. They can decide everything in 24 hours."

Perhaps this is a little more blunt than the expressions that are expected to come from the directors meeting, but it is believed to indicate the trend. Whether there will be resolutions setting out the Chamber's attitude is to be decided at the meeting.

In discussing conditions on the Pacific Coast Fay said business there is good but that there is constant fear of serious disturbances resulting from expiration of the longshoremen's labor contract on September 30. He said every coast city fears a repetition of the general strike in San Francisco last year. Fay said 168 strikes had been called in spite of an arbitration agreement signed last year.

Policy to Be Mapped.

The present meeting of the Chamber directors is considered particularly important because it will outline the program of the organization, representing business throughout the country, for the coming months. On decisions reached at the meeting will depend the Chamber's attitude toward the New Deal and toward legislation in the coming session.

Changes in recently enacted legislation are expected to be urged. Special attention is expected to be directed toward the labor relations act and the Guffey-Snyder coal act. Opposition to a new NRA is expected, but there may be some statement of policy concerning business co-operation in the absence of an NRA.

The Chamber of Commerce in the early days of the New Deal was looked upon as friendly to the Administration. Chamber officials cooperated with President Roosevelt, particularly in connection with NRA legislation. During the past year the trend has been away from the Administration. This culminated in extremely critical resolutions in the convention last spring.

The chamber is particularly critical of Government expenditures and failure of the Administration to move toward balancing the budget. This subject is expected to be discussed in the meeting.

Meanwhile, the National Associ-

Continued on Page 2, Column 4.

Alienation Charged By Takoma Woman

Mrs. Marjorie Smith Seeks $50,000 in Suit.

Mrs. Marjorie L. Smith, of 500 Aspen street, Takoma Park, filed suit in the District Supreme Court yesterday against Alda Rinker, formerly of the Valley Vista apartments, demanding $50,000 damages for alienation of the affections of her husband, Lewis C. Smith.

The Smiths were married in 1913. In her petition, Mrs. Smith accused Miss Rinker of "wilful alienation and destruction of the affections" of her husband. She did this, Mrs. Smith charged, at "divers times" in the month of September, 1933.

Mrs. Smith's attorneys are Walter C. English and John D. Fitzgerald.

Driver Exonerated In Death of Child

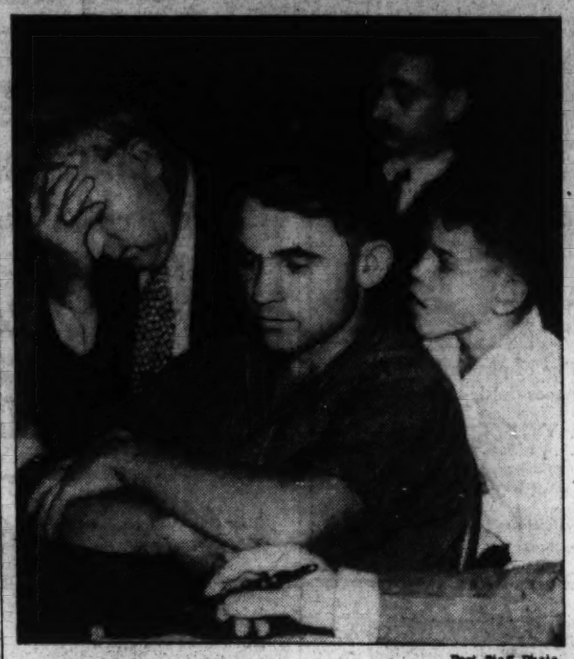

Post Staff Photo.

William McKenney lowered his eyes in sorrow yesterday at a coroner's inquest into the death of his 2-year-old son, Albert, killed by a beer truck Wednesday. He is at the left of Fred Beverly, driver of the truck, who was exonerated. Billy, brother of the victim, is at right.

Albert McKenney, 2, Ran in Front of Truck, Witness Testifies; Father Tells of Struggle to Get to Body as Police Restrained Him.

Fred E. Beverly, 25, of Richmond, was exonerated by a coroner's jury yesterday after an inquest into the death of 2-year-old Albert McKenney.

The jury returned a verdict of death from an accident after testimony revealed that the child had run into the path of Beverly's truck in front of his home, 57 New York avenue northeast.

Death was instantaneous after the truck loaded with beer had run over the child and dragged his body 27 feet.

Harry McDaniels, colored, an eye witness, told the jury that the child was playing in the yard of his home when for some reason he crawled through a hole in the fence and ran across the street. A street car was passing at the time and the boy ran behind it into the oncoming truck, he said.

"I yelled at the boy and tried to reach him, but I was too late," McDaniels testified.

The inquest was marked by the dramatic story told by Alfred's father, William H. McKenney, an engineer at the homeopathic hospital. Mr. McKenney said:

"Children came to the hospital and told me, but I didn't believe them. At last I went to see. I saw my baby lying under the wheels of the truck. The officers would not let me through until I convinced them I was the boy's father. I saw the police take measurements. The skid marks of the truck showed clearly how far the truck slid after striking my baby. That's all I know."

The truck driver told the jury he had just returned from Baltimore on his way to Richmond. The load on his truck and the brakes had been tested by the Maryland police a short time before, he said.

"When I saw the child he was about 3 feet from my front bumper. I slammed on the brakes and swerved my truck trying to avoid hitting the boy. The weight of the truck made it hard to stop and the next thing I knew I was backing the truck off the boy's body. He ran from behind a street car that was passing me in the opposite direction," Beverly testified.

WPA Permits States to Cut Hours of Work

931,703 Now Placed in Jobs; McCarl Rule Imperils Reedsville.

Harry L. Hopkins, Works Progress Administrator, yesterday compromised with union labor leaders by issuing an order permitting State administrators to fix the hours of labor on relief jobs.

Union leaders, a number of whom conferred with Hopkins yesterday, have been insisting that prevailing wages be paid. Hopkins stood firm on the security wage—ranging from $19 to $94 a month—ordered by President Roosevelt, but left the way open for so reducing the work week that hourly wages can be substantially increased.

The only restriction now on hours of work is that they must be not more than eight per day and 40 per week. There is no minimum.

Hopkins would not comment on his new order except to say that it was intended to meet varying local conditions. He insisted that there

Continued on Page 3, Column 2.

V. F. W. Asks Congress For Gale Toll Inquiry

New Orleans, Sept. 19 (AP).—The Veterans of Foreign Wars of the United States in annual convention late today adopted a resolution demanding a congressional investigation to fix the blame for the "appalling loss of lives of World War veterans in the hurricane that swept the lower Florida keys September 2 and 3."

The convention tabled a motion by David Lundeen, of Minnesota, which asked the convention to go on record "censuring the President of the United States for vetoing the bonus, which caused the veterans to meet death in the Florida hurricane."

Robert Adamson Dies; Former News Executive

New York, Sept. 19 (U.P.).—Robert Adamson, 63, former Georgia newspaperman, died in his office today, apparently to heart disease. He was city editor of the Atlanta Constitution and later came to New York where he served on the World. He was fire commissioner of New York City from 1914 to 1917.

Fiend Binds Husband, Lashes And Attacks Bride in Chicago

By the Associated Press.

Chicago, Sept. 19.—A masked maniac, who forced a young bride to disrobe, lashed her with a lead-studded whip and assaulted her, was hunted by heavy police details on the far West Side tonight.

Capt. Willard Malone, of the Austin Station, ordered every available patrolman into the search with these instructions:

"Shoot to kill."

Mrs. Helen James, 21-year-old bride of three months, was the victim of the attack, police said. It was the third of its kind attributed to the madman in the last several weeks. His activities have spread terror through the district.

He confronted Mrs. James and her husband, Orlando, in their apartment early today. Brandishing a pistol in a kid-gloved hand, he bound James to a chair and gagged him with a necktie. He compelled Mrs. James to enter an adjoining room, then turned a radio to its highest pitch, drew a whip and struck her repeatedly.

The moron held the couple prisoner for an hour, munching candy, listening to the radio and chuckling at their anguish. He took Mrs. James' diamond ring and latchkey and left with the warning:

"I'll be back again some night."

Malone recalled another woman had been assaulted and beaten in the same building August 17. The madman attempted a similar attack on a maid in the neighborhood August 31, but was frightened away when a doorbell rang.

Descriptions furnished by the victims tallied. The captain said the criminal is about 23, dark complexioned, and approximately 5 feet 6 inches in height. He wore gray kid gloves and carried a nickeled pistol. Malone detailed 12 men in civilian clothes to the mile-square area frequented by the fiend. He said these and other officers would patrol the district "every night until the man is caught."

Cubs Amass 16th in Row; Rout N.Y., 6-1

Series Swept by Chicago, Shunting Giants Out of Race.

But Cardinals Hang On Leaders' Heels as Dean Halts Dodgers, 9-1.

By the United Press.

New York, Sept. 19.—The Chicago Cubs added another notch to one of the greatest of modern winning streaks when they captured their sixteenth consecutive game today with a 6-1 triumph over the New York Giants.

Victory in their final game of the season against an Eastern club enabled the Cubs to win every start at home against the four Eastern nines in the last invasion of the West.

It also left them five games short of tying the all-time Chicago mark of 21 straight, set back in 1880.

Defeat dimmed the Giants' hopes in the race. They now trail the Cubs by 7½ games.

Cardinals Stay in Race.

The St. Louis Cardinals stayed 2½ games behind the first-place Cubs by defeating Brooklyn's Dodgers, 9 to 1.

Bill Lee held the Giants to six hits as he scored his fourth victory in the current winning streak. Carl Hubbel, New York's only pitcher who has been functioning with any consistency, was nicked for six hits and a pair of runs in the first inning when Galan singled and Herman and Lindstrom doubled. From then on, the Cubs hammered away until the seventh, when Hubbell was removed for a pinch hitter.

Dizzy Dean returned to winning form by yielding six hits to the Dodgers and striking out nine. Charley Gelbert brought in three runs with a double and two singles.

Collins Hits Home Run.

The Dodgers took a one-run lead in the second but the Cards erased it with three in the fourth and four in the fifth. J. Collins homered in the sixth with the bases empty.

The Pittsburgh Pirates closed their home season by defeating Boston, 7 to 6. In the eighth, the Pirates scored three runs on four hits. Ben Cantwell lost his twenty-third game of the season.

Paul Derringer joined the 20-game winners when he hurled the Cincinnati Reds to a 6-to-1 victory over Philadelphia. He scattered four hits and didn't yield a run until the ninth.

In the only American League game, the Boston Red Sox defeated the league-leading Detroit Tigers, 4 to 1. Lefty Grove scattered eight hits in scoring his nineteenth victory. For six innings it was a pitcher's battle between Grove and General Alvin Crowder. The Red Sox got a run in the seventh when Dahlgren's double sent Rick Ferrell home. A single by Johnson, with the bases loaded, and another by Dahlgren brought home three runs in the eighth.

The Tigers' run was scored by Greenberg, who tripled and came home as Goslin was being thrown out at first.

Ben Bernie Divorces Rose H. Anzelevitz

Chicago, Sept. 19 (AP).—Ben Bernie, orchestra leader, won a divorce today from Rose H. Anzelevitz (Bernie's real name) in a secret hearing before Judge Rudolpph Desort.

"The old maestra" testified they were married November 23, 1915, in New York City and that his wife deserted him in September, 1931. He testified their son, Jason, 16, was in the custody of his mother.

Italy Near Zero Hour for War; Troops Await Order to Attack

$150,000 Damage Caused by Night Club Blaze

Associated Press Photo.

A furious fire swept Vivian Johnson's noted night club at Monmouth Beach, N. J., early yesterday, causing a loss estimated at $150,000. Here's the blaze at its height.

Rejection of League's Peace Proposal Is Certain.

Britain Attacked For Belligerence

Rome Press Declares England Is Anxious for Conflict.

By the United Press.

Rome, Sept. 19.—Italy seethed with activity tonight as the zero hour neared for her war against Ethiopia—and any other nation which may stand in her way.

Official spokesmen asserted that the League of Nations' peace proposals were unacceptable. Premier Benito Mussolini, immersed in war preparations, was silent after his declaration to G. Ward Price, of the London Daily Mail, that the committee of five's offer was a joke.

Rejection of the Geneva offer now is certain. All that remains is the order to march. This may come tomorrow—on the fifty-fifth anniversary of the Italian "day of national unity"—or when the cabinet meets Saturday.

Troops are being sent in an unceasing procession of ships not only to Eritrea and Somaliland, but also to Libya—adjacent to Egypt and the canal.

Explains Troop Movement.

The foreign office spokesman tonight explained Italy's movement of troops to Libya as "replacement of natives with Italian troops." He asserted the situation absolutely does not justify the British fleet concentration in the eastern Mediterranean.

"Italy never menaced and is not menacing any European power," he said. The spokesman said foreign reports of Italy's Libya actions were exaggerated.

The press is preparing the popular mind. Editor Virginio Gayda of Giornale D'Italia, who is close to Mussolini, charged today that recent utterances of the British press are "manifestations of a deliberate determination to fight Italy." Gayda asserted that British references to closing the Suez Canal and the Straits of Gibraltar and to Italy's supposed inability to withstand the British fleet, are evidence of "the incredible yet true fact" that Britain is "provocative and threatening" and has shown a "deliberate expression of a will to fight."

Rumors were circulated today that British officials had advised their subjects to leave Italy as soon as possible. The reports were denied by British diplomatic officials but were evidence of the tension which exists in Anglo-Italian relations.

Summons Awaited.

The public, whipped to an almost religious fervor for war, was on edge awaiting the summons from Mussolini for a test mobilization of more than 10,000,000 Fascist men, women and children.

The call is expected to come within 24 hours, and many believe it will coincide with the "forward march" order which will send Italy's motorized legions streaming across the Ethiopian frontier.

The public is satisfied that Italy has no chance of obtaining satisfaction at Geneva.

Official spokesmen made it clear that the plan of the committee of five falls far short of meeting Italy's "legitimate colonial aspirations." The proposals fail to give Italy complete military and economic control of Ethiopia, which Mussolini consistently has demanded. They entail compromise, and Il

Continued on Page 3, Column 1.

U. S. Captures Nation's Chief Counterfeiter

Secret Service Calls Arrest in N. J. Most Important in Ten Years.

By the Associated Press.

New York, Sept. 19.—The Government Secret Service tonight scored what it considered its most important capture in a decade with the arrest of thin, bald William Watts, former Nebraska drugstore clerk, whose talent for engraving lifted him to the Government's designation of master counterfeiter of the modern underworld.

Watts, arrested yesterday in a counterfeiting-equipped apartment in Union City, N. J., was held under $50,000 bond.

The former druggist was accused by Secret Service agents of being the "brains" and master designer of counterfeit money operations which have demoralized race track bookies at Saratoga with a flood of spurious and expertly designed bills.

Worked With "Count."

Watts, agents said, worked with the elusive Robert Miller, the much-sought "Count Lustig," who recently departed from the Federal detention prison via a rope of knotted bed sheets at high noon and in full view of some hundreds of passersby.

"The count" was arrested several weeks ago on counterfeiting charges. Agents said he distributed the spurious money turned out by Watts. He concentrated on race tracks in the New York area.

In Watts' apartment, where he lived alone, agents reported finding a complete counterfeiting outfit, $11,000 of expertly made $100 notes

Continued on Page . Column 4.

Cummings Sees Premier.

Brussels, Sept. 19 (AP).—Homer S. Cummings, Attorney General of the United States, lunched today with Premier Van Zeeland. J. Bruce Kremer, Democratic national committeeman for Montana; Mrs. Kremer and Mrs. Cummings also were in the party.

Hull Calls Munitions Board As African Peace Hopes Fade

Conference Set Tuesday for Group Created by Neutrality Act to Enforce Licensing of Manufacturers of War Materials.

By Franklyn Waltman, Jr.

As foreign observers lost hope that the Italo-Ethiopian war could be averted, Secretary of State Cordell Hull yesterday summoned the National Munitions Control Board, established by the recently adopted neutrality act, to meet with him Tuesday.

Secretary Hull is chairman of the board, which also includes the secretaries of the Treasury, War, Navy and Commerce. The duty of the board is to administer a provision of the act making it unlawful to manufacture, export or import arms, ammunition or implements of war after November 30 without a license.

The work of this board has nothing to do directly with the proposed neutrality provisions of the legislation, although in time the board may become an effective means of enforcing any arms embargo the President is called upon to decree.

Hull's action in issuing a call for the first meeting of the board at this time, however, was regarded as significant in view of the darkening war clouds over Europe and the general pessimism over the outcome of the Italo-Ethiopian peace negotiations expressed in Old World capitals.

Effective November 30.

The board's regulations can not become effective until November 30, ten weeks away. Moreover, Hull seemed in no hurry Wednesday about convening his board. His sudden action, therefore, was believed to have been inspired by the developments abroad.

The reason why it may be desirable to have the board organize at this time is that while it has nothing formally to do with the placing of embargoes on arms shipments—a mandatory function of the President when conflict develops—the board must do some preliminary spadework which will be of great

Continued on Page 3, Column 5.

Held on Fraud Charge.

New York, Sept. 19 (AP).—Karl Worth, 49, who gave as his address the Ritz Hotel, Washington, was in the police line-up today, charged with using the mails to defraud.

Police said he was wanted in Syracuse and Malone, N. Y., and in Cleveland.

Revolt Splits Long Machine; Allen in 'Spin'

Noe, Martin Announce for Governor and Senator; Caucus Wrecked.

By the Associated Press.

New Orleans, La., Sept. 19.—A political coup executed early today by Lieut. Gov. James A. Noe and Wade O. Martin, chairman of the Louisiana public service commission, apparently let down the bars in the old Long machine and it is everybody for himself.

While the Long lieutenants were squabbling over candidates for the ticket for the January election, Noe and Martin took the bull by the horns and formally announced for Governor and United States Senator, respectively.

The announcement broke like a thunderclap over the Long camp and sent the captain, Gov. O. K. Allen, into a spin. At first he would not believe it, as he had thought he had the machine under control and that a slate of candidates would be chosen in orderly fashion at a caucus.

But shortly after the announcements were made both Noe and Martin walked into the Governor's office and told him the facts. They

Continued on Page 3, Column 6.

Italian Writers Quit.

Geneva, Sept. 19 (U.P.).—All Italian correspondents at Geneva today resigned from the International Association of Journalists accredited to the League of Nations, the world's largest association of foreign correspondents.

Iowa Farmers Ask AAA Program End

Wallace Recall Demanded at Des Moines Meeting.

By the Associated Press.

Des Moines, Sept. 19.—The Iowa Farmers Union heard the AAA denounced by two nationally known speakers today and adopted a resolution demanding that the program "be immediately halted and Secretary of Agriculture Wallace returned to private life."

"Another year has shown the general worthlessness and viciousness of the AAA. It has not only failed to bring even the semblance of farm prosperity, but has actually increased the poverty of a large section of the rural population," the union concluded in adopting the report of its resolutions committee.

Adoption of the resolutions at the State convention of the organization came after addresses by Milo Reno, of Des Moines, president of the National Farmers Holiday Association, and Gov. Eugene Talmadge of Georgia.

The holiday association leader charged the Agricultural Adjustment Administration is using "false propaganda" to mislead the public as to the financial condition of the farmer.

Gov. Talmadge attacked the Administration for the destruction of foodstuffs under the AAA program, and said the United States was forced to import products to replace those it had destroyed.

Rogers Called to Tell Inquest Of Miss Hoey's Death on Farm

Oil Fortune Heir, With Cameraman Companion, Has Been Freed on Bail Since Tragic End of Torch Singer at His Country Home.

By the Associated Press.

West Chester, Pa., Sept. 19.—Henry H. Rogers 3d, oil fortune heir in whose farm home Evelyn Hoey was shot to death last week, was summoned before a coroner's jury tonight to tell what occurred the night the torch-singing musical comedy star died.

Although authorities have said the evidence so far obtained points to suicide, the jury of six men was to hear stories of those in the brick farmhouse the night of September 11, when a pistol bullet ended Miss Hoey's life in a second-floor bedroom.

Rogers and his cameraman friend, William James Kelly, of Union City, N. J., have been under $2,500 bond each pending the inquest.

J. Paul MacElree, Rogers' attorney, today said both would testify at the inquest.

"The only thing we are interested in," he insisted, "is that Rogers' name be cleared. Rogers could stand upon his constitutional rights and decline to testify, but that would not clear up the situation."

Also summoned were Robert Wright, once manager of Rogers' farm, who was said to have disappeared shortly after Miss Hoey's death, and Claud Battin, neighboring farmer, who was in the house at the time of the shooting to collect some money due him.

Battin told authorties he saw both Rogers and Kelly in the living room at the moment the shot was heard from the upstairs bedroom.

The Japanese cook, George Yamada, was in the kitchen of the house at the time, while the chauffeur was at the garage.

Considerable drinking and a lengthy quarrel preceded the shooting, authorities learned. The dispute was climaxed with Miss Hoey's running up the stairs with the announced intention of "packing up and going home" to New York. A few moments later the shot was fired.

Two pistols were found, one on the bed, the other at Miss Hoey's feet.

Scare Wave of World Buying Sweeps Grain Up 2 to 5 Cents

By the Associated Press.

Chicago, Sept. 19.—A world-wide wave of buying, born of fresh rumors of war prospects in East Africa and possibly Europe, swept grain prices 2 to 5 cents a bushel higher today.

Abetted by reports of heavy crop losses in the Argentina wheatlands, the speculative flurry sent quotations to a five-year peak at Buenos Aires.

Wheat there was up 5 cents at one time during the day. It was the Buenos Aires market which startled the grain trade by closing 6 cents higher Monday.

The war scare was credited also with starting a feverish boom on the Japanese stock exchange today, but most other security markets failed to respond to soaring grain values. The New York market slumped and weakness developed on the stock exchanges of London, Paris and Berlin.

Chicago wheat futures reacted slightly at the close, after the May contract price had climbed to $1.02⅞, a new high for the season, and the highest future price here since last December.

Wheat in Chicago closed 2⅛ to 2⅜ above yesterday's final prices. September was 99¼ to 99½; December, 1.00¾ to 1.00⅞, and May, 1.01⅜ to 1.00⅝.

Traders in world markets bid wheat higher upon the belief that a crisis in the Italio-Ethiopia situation was impending and that if war started wheat would be in demand at the seller's price.

Winnipeg speculators flooded the market with buying orders, and prices shot up the full 3-cent limit for the second time this week.

Hunt Founder Dies.

Melton-Mowbray, England, Sept. 19 (AP).—David Ward, 86, founder of the famous Belvoir Hunt, and friend of the Prince of Wales, died tonight.

Between You and Me

An Odd Judicial System; A Good Racket While It Lasts; The Lowdown On Franklin.

By Raymond Clapper

THERE is no intention of reflecting upon Earl F. Reed, of Pittsburgh, who is an eminent and successful member of the legal profession, and whose ethics are fully up to the standard of those of his colleagues at the bar.

It might strike some persons as strange that he should have been selected chairman of the subcommittee of the American Liberty League lawyers who were to make an impartial, objective, fact-finding judgment upon the constitutionality of the new national labor relations act when he had been counsel for the Weirton Steel Co. in the most bitterly fought case against labor sections of the old NRA and was preparing to fight the new labor law in the courts. But hardly any member of the legal profession would regard that as anything but natural. It is customary in the legal profession for an attorney to represent the interests of his client as wholly identified with the cause of justice, right, law, order and the Constitution. That is part of the game, and Mr. Reed plays the game according to the rules in practice.

* * *

However, Mr. Reed is being called as a witness on another angle of the matter. While explaining the opinion of his committee holding the national labor relations act unconstitutional, Mr. Reed was asked by newpaper reporters who are laymen and know very little about such matters, whether, since he felt the law was unconstitutional, he should advise his client, the Weirton Steel Co., to ignore the law, violate it, treat it as if it didn't exist.

Mr. Reed appeared to be sincerely surprised at such a naive question. Of course it was a lawyer's duty to advise his client to disregard the law. If it was an unconstitutional law then it was null and of no force. How else, Mr. Reed explained patiently, could you get a test of the law except to refuse to observe it?

Laymen have been taught from childhood to respect and obey the law and if they felt the law was wrong, to try to have it changed. We must have law and order. But then we are laymen.

When it was suggested here some time back that there was something about a judicial system which required a man to violate a law in order to get it tested in the courts, and that it ought to be possible for the combined legal minds of the country to work out some method whereby the Supreme Court in advance could rule upon the constitutionality of legislation before months of damage have been done while waiting for a test. Some lawyer friends, in the friendliest spirit, pointed out how impossible that was. Indeed, a quite eminent jurist, realizing that the present method was not all that it should be, regarded it as the lesser evil and saw insuperable objections to any kind of advisory opinions.

* * *

These legal friends explained, at ever such length, the practical difficulties in the way. You had to wait for an overt act, wait until somebody smacked a Federal officer in the eye, or some workingman's head to be cracked, or something, before the court could have a specific case to pass upon. Only when confronted with an overt act in violation of the law law could the nine men on the Supreme Court gather their robes about them and permit the oracle to speak.

So this writer, for one, dropped the idea and went back to writing on subjects with which he was more familiar.

* * *

Therefore you can imagine the feeling of relief at beholding the solemn pronouncement of the American Liberty League's committee of 58 lawyers, selected, it was explained, "solely because of the recognized ability and professional competency of the members of the committee to express an opinion upon questions of constitutional law."

This committee had before it the Constitution and past opinions of the Supreme Court. It had before it the text of the national labor relations act. It had within itself the best legal talent that money can buy, some of it no doubt equal to that of anyone on the Supreme Court. Indeed, some members of this committee probably would regard themselves as better lawyers than some who sit on the Supreme Court.

And—this is the point—this committee had no overt act before it. It just did what commonsense would suggest—it took the Constitution, and the past opinions of the court, and in the light of them went over the text of the new labor statute, check-it line by line. The committee of 58 eminent lawyers then joined in stating that all regarded the law as unconstitutional.

* * *

Now, maybe it is just the kind of fool question a layman would ask, but if these lawyers on the Liberty League's "unofficial supreme court" can pass on the constitutionality of an act before the ink is dry on it, why can't it be done by the lawyers on the real Supreme Court?

If the American Liberty League's stunt isn't a perfect argument for abolishing this ridiculous, wasteful, heart-breaking, ancient system of dawdling along for moths, imposing millions of dollars of taxes throwing people in jail, harassing Federal enforcement officers at their duties, spreading uncertainty and confusion all over the place and then, after months and months, finally being permitted to find out whether it was all an unconstitutional mistake or not, what would you call it?

* * *

The only real reason thus far advanced against advisory opinions is that it would throw a lot of lawyers out of work. There are 1,500 cases now in the courts, each put in by one or more lawyers, to find out whether the AAA, which was approved May 12, 1933, is constitutional. And nobody knows yet. It is a godo racket while it lasts.

* * *

From New York comes the story that Mrs. James Roosevelt, sr., mother of the president, was talking about her son at luncheon with a group of friends.

"You know," she is supposed to have said, "Franklin never was able to live within his income in his life."

SPECIAL NOTICES.

WANT TO HAUL FULL OR PART LOAD to or from N. Y., Richmond, Boston, Philadelphia and all way points; special trips. MAY'S DELIVERY ASSN., INC., 1317 N. Y. ave.; NAt. 1400. Local moving also.

Peps up TOMATO JUICE LEA & PERRINS SAUCE THE ORIGINAL WORCESTERSHIRE

Nice to Hear Pleas On Death Sentence

Utley Case to Be Reviewed in Baltimore, Oct. 4.

By the Associated Press.

Annapolis, Sept. 19.—Gov. Nice announced today a hearing would be held October 4 on the death sentence imposed on Morris T. Utley for the murder of Charles T. Schimunek.

The Governor said those who wished to ask clemency for the condemned man would be allowed to state their cases at the hearing in his Baltimore offices. Utley's death warrant is before him, but has not been signed.

Utley, 29-year-old father of two, was convicted of murdering Schimunek during a grocery hold-up in Baltimore last February. Both men were from Baltimore. Some time after the shooting Utley was arrested in Lancaster, Pa.

Judge Samuel K. Dennis passed the death sentence in Baltimore criminal court. It was affirmed automatically on July 12, when the Court of Appeals divided evenly on the case. On March 11 Utley was sentenced to hang, the date of execution to be set by the Governor.

U. S. Chamber Set to Resume New Deal War

Directors Resent Further Interference by U. S. With Business.

Continued from Page 1.

ation of Manufacturers, another big business organization, joined in the attack on constitutionality of New Deal legislation. John C. Gall, associate counsel of the organization, in a talk before the National Petroleum Association in Atlantic City yesterday, said that the labor relations act, the Guffey act, the agricultural adjustment act and the social security act are "plainly unconstitutional."

Gall added that there is "grave doubt" as to the validity of the railroad pension act, the public utilities holding company act and the reciprocal tariff act.

The manufacturers' spokesman warned that business men must not be lulled to sleep by the promises of a "breathing spell" from Government regulation and restriction. Calling attention to the President's proposal for a new NRA, Gall said that the President is "even now formulating a new 'must' program."

Gall said that Mr. Roosevelt's use of the phrase "substantially complete" in referring to his legislative program "will no doubt receive a political rather than a judicial interpretation when Congress meets in January."

"It is indeed a peculiar brand of humor which suggests to a man who is hog-tied and helpless that he may now have a 'breathing spell,'" he said.

Buick Prices Reduced for '36

President H. H. Curtice Reports New Model Ready Sept. 28.

Special Dispatch to The Post.

Detroit, Sept. 19.—A bid for a larger share of the 1936 auto market was seen today in the announcement by President H. H. Curtice that the company plans reductions of $40 to $385 in its new models, to be introduced formally on September 28.

Extensive changes reported to have been made on the cars are in line with the General Motors policy of concentrating extensive changes in one or two of its cars.

Two years ago the La Salles set the pace with radical streamlined changes, while last year Oldsmobile and Pontiac received the greatest attention. This year's Buicks were virtually unchanged from the previous models.

New plant machinery estimated to cost $14,500,000 has been installed in preparation for the change. Substantial savings from the manufacturing standpoint have been effected by reduction of the number of models from 21 to 15. The four lines will be powered by two different size engines instead of four as previously.

Buick sales have dropped off sharply since 93 when the company sold 90,873 cars, or 4.76 per cent of the total. In 1933 Buick sales amounted to only 43,809 units, or 2.93 per cent of the total, and in 1934 they were 63,067, or only 3.34 per cent of the total.

BOILER
STOVE
FURNACE

We carry a complete line of parts of all types of boilers, furnaces and stoves.

RUDOLPH & WEST CO.

1332 New York Ave. NAtional 4870

605 R. I. Ave. N.E. (Stove Dept.) NOrth 2796

(Ample Parking Space)

Hickey-Freeman
CUSTOMIZED CLOTHES

AMPLE SELECTION

WHEN you come here for fine clothing you do not have to choose from a meagre stock. Ten double clothing cabinets, filled to capacity with nothing but Hickey-Freeman suits and coats, await you. Models and sizes for every figure, and values sharply improved since last season.

$50 to $95

Goldheim's

Apparel for Gentlemen . . . Established 1875

1409 H Street N.W. NAtional 1409

WHILE THEY LAST

—enjoy these big juicy peaches in Breyers

FRESH PEACH ICE CREAM

PRODUCED UNDER THE Sealtest SYSTEM OF LABORATORY PROTECTION

Men! Important Savings TODAY!

Goodbye to This and That

Men's Plaid Sport Jackets

Only 25

3.95

Zipper fronts. All wool. Priced at less than present market value. Three colors. Bi-swing backs. Good selection of sizes.

Men's Sport Shop—Main Floor.

Men's Collar-Attached Shirts

Originally 1.55

59c

With stiff collars. In neat allover patterns and stripes. Sizes 14 to 17. About a hundred shirts in this group. Come early.

Men's Shop—Main Floor.

Men's Knee Length Pajamas

Originally 1.95

59c

With half sleeves. Of balbriggan and handkerchief cloths. Sizes A to D. Buy them for now or next summer.

Men's Shop—Main Floor.

Men's Famous Holeproof Hose

Originally 50c

29c

Pastel shades—light blue, green, grey, yellow; some white. Sizes 10 to 12. Exceptional value of fine hose.

Men's Shop—Main Floor.

Clearance! Broken Lots

SHELDON TOPCOATS

17.95

A One-Day Clearance! Just 64 Topcoats that sold originally at $25 to $35

A good assortment of patterns in greys, tans and browns. Raglans, Boxcoats, Balmacaans. Suitable for wear now.

Sizes	34	35	37	38	39	40	42	44
Regulars	3	4	3	7	4	4	5	2
Shorts			1	3	1	4	2	2
Longs			1	1	1	3	3	1
Stouts					1	2	1	1

Other Topcoat Odd Lots At Clearance Prices

1—Society Brand Topcoat. Originally $35.....19.75
Imported Brown Tweed Raglan. Size 37.

2—Society Brand Topcoats. Originally $35.....24.75
Covert Cloth Raglans. Sizes 34 and 35.

2—Angora Topcoats. Originally $30.....24.75
Brown Check Raglans. Sizes 34 and 35.

2—English Covert Cloth Topcoats. Orig. $40....29.75
Olive Drab Fly-Front Raglan. Sizes 36 and 38.

3—Society Brand Topcoats. Originally $50.....29.75
Grey worsted-back Aquadown, box coat style; 1, 42 long; 1, 42 and 1, 44 stout.

5—Society Brand Topcoats. Originally $40.....29.75
Balmacaans in fine alpaca and mohair material. Regulars—1, 34; 1, 35; 1, 37; Shorts—1, 35; 1, 36.

The Hecht Co. Men's Clothes Shop—Second Floor.

Furnishings

50—Men's 69c Wash Ties. Clearance 5c
36—Men's $1 Athletic Union Suits 29c
7—Men's 1.95 Locker Wash Robes, $1
23—Men's $1 Hickok and other brands. String belts; yellow, black and white 69c
3—Men's $25 Pure Silk Lounge Suits. Small sizes 16.95

Men's Shop—Main Floor.

Men's Hats

40—Men's $1 and 1.50 Sheldon Caps 49c
2—Umbrella Canes. Originally $10 .....4.95
7—Men's $5 Canes and Dress Sticks 1.95
18—Men's 3.50 Ventilated Hats. Clearance $1

Men's Hat Shop—Second Floor.

Men's Sports Shop

20—Men's 1.95 and 2.95 Wool Sweaters; pullovers 49c
10—Men's 1.49 Lightweight Raincoats. Clearance 49c
15—Men's 3.95 and $5 Wool Sport Slacks. Odd sizes 2.95
15—Fibre Laundry Cases—Orig. 1.95. Assorted sizes $1
35 Pr. Men's 59c and 89c McGregor Wool Slack Hose 39c
75—Men's $1 Cotton Polo Shirts—Short sleeves 39c
24 Pr. Men's 50c Golf Hose Garters 10c

Men's Sport Shop—Main Floor.

Luggage Shop

2—Genuine Buffalo 24-Inch Gladstone Bags. Originally.....22.50
Leather lined $15

Luggage Shop—Main Floor.

Collar-Attached Dress Shirts

Orig. 3.50 and $5

1.89

A real opportunity for waiters and musicians. Slightly soiled. Nationally-famous makes. Shirts to wear with tux or full dress; 14 to 17 in the lot.

Men's Shop—Main Floor.

73 Pairs Men's Pigskin Gloves

Orig. 1.69 and 1.95

49c

Soiled and marred from handling. Ideal for around the house, or on the car, or for driving. Small sizes only.

Men's Shop—Main Floor.

Colored Border Handkerchiefs

Super Special!

9c 12 for $1

Just the thing for son who's going back to school. Or for dad. It will be real economy to buy a few dozen now.

Men's Shop—Main Floor.

Men's Pure Silk Hose

Plain Colors

29c 6 for 1.65

Black, grey, white, navy, brown. Buy them by the box of six. We will not quote the former price. You be the judge of this big value.

Men's Shop—Main Floor.

THE HECHT CO.

F STREET AT SEVENTH • • • NATIONAL 5100

I·MILLER

FAMOUS MAKER OF BEAUTIFUL SHOES OFFERS A NEW Extended CHARGE ACCOUNT SERVICE

allows you to pay for your purchase over a period of three months

WHAT IS AN EXTENDED CHARGE SERVICE?

It is totally different than an ordinary Charge Account. With our EXTENDED Charge Service you can spread your payments over a period of three months. You yourself arrange the terms of payment with our credit manager.

HOW TO OPEN AN EXTENDED CHARGE ACCOUNT!

All you need to do is to write or phone for an application blank. It's very simple; not a complicated questionnaire. Better still, come to the I. Miller Store, select what you like and then, instead of opening your purse, simply say, *"I want to open an EXTENDED Charge Account."*

WHO IS ELIGIBLE TO OPEN AN EXTENDED ACCOUNT?

We welcome—very gladly offer this service to all women who are regularly employed or have a responsible, if modest means of support or income. It doesn't matter whether you ever had a Charge Account in other stores.

IS NOW A GOOD TIME TO OPEN AN ACCOUNT?

Yes. Right now we are showing our new Fall models—beautiful and so very chic and authoritatively "Costume-Right" shoes, bags and hose too, for Swagger Sports, Town Tailleur and Dressy Afternoon Costumes.

1222 F St. N.W.

I·MILLER Beautiful Shoes

Italian Attack May Be Opened Today in Africa

Command From Mussolini Will Send His Troops Into Ethiopia.

Continued from Page 1.

Duce has said he will not compromise.

"Our answer will be a net and firm rejection," announced the semiofficial newspaper Messagero.

"The spirit which dominates the proposals makes them absolutely unacceptable to Italy," the foreign office spokesman affirmed to the United Press.

Sees Claims Recognized.

The spokesman hinted there might be counter-proposals to the committee of five solution, but the nature of these, of course, would prohibit their consideration by Geneva.

Evidence that the League recognizes Italy's thesis that Ethiopia is "wholely unable to govern itself and reveals barbaric and chaotic internal conditions there" was seen by officials in the League plan for international police and foreign governmental advisers to Emperor Haile Selassie.

Italian news agencies circulated a dispatch saying Haile Selassie had issued a proclamation to the population of Ethiopia today urging warriors to prepare to fight Italy. The dispatch bore a Djibouti, French Somaliland, dateline.

The proclamation was said to have bee nreceived by a great throng at Gondar, in the presence of armed troops while war drums were beating and flags flying. The abunda, chief priest, reportedly blessed those about to go to the font, while the chiefs shouted: "We have not forgotten our Eritrean brothers under foreign yoke.. This yoke certainly will be broken."

War Commission Named.

It was announced officially that prospective soldiers of the classes of 1911-12-13-14 who were rejected in the first examination will be recalled for further physical tests during the second half of October. Other classes are to have second examinations later, including the classes of 1901 to 1910.

The cargo boats Ercole and Beppe sailed for East Africa from Naples carrying heavy supplies of munitions.

A decree tonight announced establishment of a commission of 16 to supervise and handle problems arising between belligerents and neutrals in warfare.

The commission, which is responsible to Premier Mussolini, will proceed with revision of normal peacetime legislation affecting belligerents and neutrals and disciplinary measures connected therewith. It will include representatives of the cabinet and the war council, the chief of staff of the army, Navy, air militia forces and four jurists. Mussolini will appoint its president.

No. Illinois Public Service Dividend

Chicago, Sept. 19 (AP).—Directors of the Public Service Co. of Northern Illinois today declared a quarterly dividend of $1.50 a share on the 6 per cent preferred stock, and another of $.751 on the 7 per cent preferred.

No dividend was ordered on common shares.

The company reported net income of $103,991 for August, compared with $69,222 for August, 1934, before provision for preferred dividends. Net income for the first eight months of the year was reported as $2,026,721, and for the same period of 1934, $1,994,630.

Traffic Crashes Bring Suits Totaling $35,000

Two damage suits aggregating $35,000 were filed in the District Supreme Court yesterday as a result of traffic accidents.

In one, Rodger M. Doyle, 1219 E street southeast, asked for $25,000 from the Capital Transit Co. because a bus and an automobile in which he was riding collided at Eleventh and D streets southeast, last April. In the other, William H. Osburn, 1372 Quincy street northwest, demanded $10,000 from Meyer E. Weiner, 5804 Georgia avenue northwest, because of injuries received in an automobile accident at Eighth and Peabody streets northwest. Herbert P. Leeman and Ringgold Hart, attorneys, represent the plaintiffs.

Largest Non-Rigid Dirigible in Test Flight

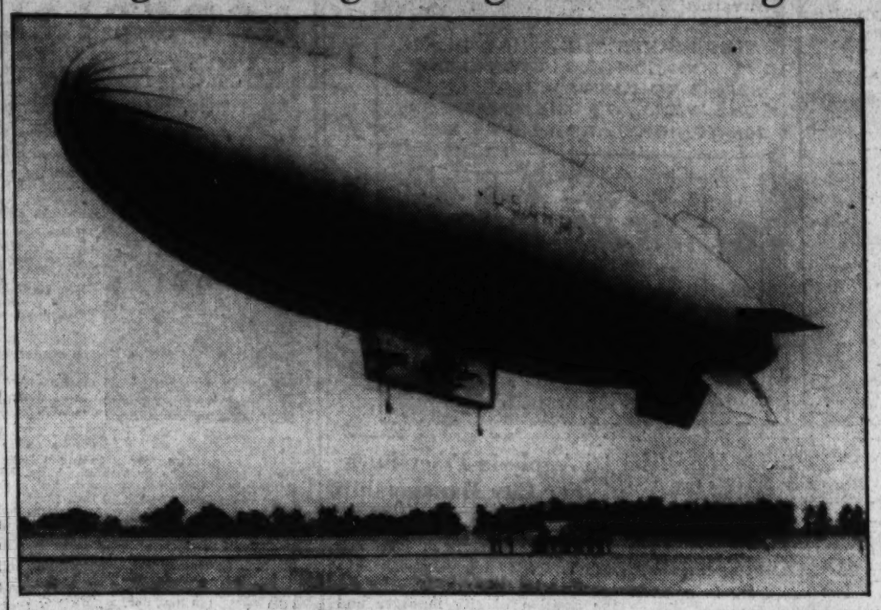

Associated Press WIREPHOTO.

The TC-14, 235 feet long, making her first test flight at Scott Field, Ill., piloted by Army experts.

WPA Permits States to Cut Hours of Work

931,703 Now Placed in Jobs; McCarl Rule Imperils Reedsville.

Continued from Page 1.

had been no WPA strikes and that threats of strikes had not influenced him.

931,703 Now at Work.

At the same time, Hopkins reported that 931,703 persons were at work under the new program and insisted that he intended to have 3,500,000 at work by November 1. He added, however that if 90 per cent of these are employed by that time, he believed it would be a good job. President Roosevelt recently indicated that he expected 90 per cent of the goal to be reached.

The new figures indicated that only about 100,000 persons have been put to work since Hopkins made his last public report two weeks ago. If he is to accomplish his purpose, an average of 400,000 persons must be employed each week until November 1. Hopkins said weekly quotas had been set up but refused to reveal what they were.

Of the 931,703 now at work, 502,504 are in the CCC. A total of 343,504 are at work under the WPA, of whom about 150,000 are in New York City. The PWA appeared for the first time in the list with 400 persons employed from the new fund. Those employed by other agencies follow: Agriculture Department, 44,445; Interior, 3,295; Navy, 9,351; Treasury, 3,366; War, 22,356; Rural Resettlement, 2,924; Veterans Administration, 162. The grade crossing elimination program does not appear in the summary.

To Continue Direct Aid.

Hopkins said that in communities in which all employables on relief are not put to work by November 1 the Government will continue direct relief until they are. Out of the $4,880,000,000 fund the Government has alloted $845,000,000 for direct relief through September. Hopkins said he expected an additional $75,000,000 would carry direct relief to November 1.

Ickes announced at his press conference that he would be ready to submit a $200,000,000 PWA program to President Roosevelt when the latter returns to Washington next week. The PWA has been limited by the President to this amount.

Meanwhile, the Reedsville, W. Va., subsistence homestead project, one of whose most fervent sponsors is Mrs. Roosevelt, suffered what may prove to be a serious setback yesterday when Comptroller General McCarl declared its factory was constructed illegally.

Payments Held Up.

McCarl sustained his previous refusal to approve payment of a $400 architect's bill and issued instructions "for the disallowance of credit in the disbursing officer's accounts for the prior payment to the architect and for all payments which have been or may hereafter be made under the contract with the Truscon Steel Co.

In a letter to Dr. Rexford Guy Tugwell, resettlement administrator, dated September 11 but not made public until yesterday, McCarl reviewed the circumstances under which the factory was built.

Proposed erection of the factory was first brought to the attention of the General Accounting Office when McCarl was asked to pass upon the transfer of $525,000 in NRA funds to the Postoffice Department, which would build and equip the factory as a PWA project to manufacture certain articles used by the postoffice.

When the Public Works Administration made no response to McCarl's request for further information, he returned the transfer warrant to the Treasury for cancellation.

Orders Are Ignored.

Nevertheless, the comptroller stated, the subsistence homesteads division of the Interior Department entered into contracts with Steward Wagner, architect, and the Truscon Steel Co., to design and build the factory.

McCarl addressed his decision to Dr. Tugwell because subsistence homestead activities have been transferred from the Interior Department to the Resettlement Administration.

Citing that section of the national industrial recovery act under which NRA funds were taken for the Reedsville factory, McCarl said:

"The construction of a factory does not appear to come within the scope of the activities authorized under that section which provided only for furnishing aid in the 'purchase of subsistence homesteads.'"

To obtain the money still due them, the Truscon Steel Co. and Wagner, the architect, have two avenues open. One is to appeal to Congress and the other is to take their fight to the Court of Claims.

170 to Get WPA Jobs In Maryland Monday

Baltimore, Sept. 19 (AP).—Nearly 170 men will be taken off Maryland relief rolls as the Works Progress program actually gets under way on Monday morning, Francis H. Dryden, State WPA head, said today as the Federal Government announced additional WPA grants.

The two largest projects will be in Baltimore City. Three others will be in Salisbury, Williamsport and Mardella Springs. To star them, 169 men will be called from relief on Monday. Other men will be added to these projects as the work gets under way, and other projects are expected to start this week.

Counterfeit King Of Nation Caught

Continued from Page 1.

of the Bank of San Francisco, and approximately $55,000 in Federal Reserve notes on the Federal Reserve Banks of Dallas and Cleveland.

Arrest "Most Important."

Agents called the arrest the most important in the last ten years. At Washington, Joseph Murphy, assistant chief of the Secret Service, termed Watts the underworld's leading maker of plates and bogus notes.

He said that Watts, through his work, had been responsible for the convictions of 150 to 200 persons who were sent to prison for trying to pass counterfeit money.

Watts' arrest came yesterday, although announced only today, when an agent posed as a milk man to gain entrance into his apartment after months of patient search and investigation of a myriad of little clews.

United States Attorney John J. Manning stated at Watts' arraignment that he was indicted in Chicago and New York and that a third indictment was expected soon in New Jersey.

Treasury Certificates.

(Reported by Chas. D. Barney & Co.)

Rate.	Maturity.	Bid.	Offer.
2½	Dec. 15, 1935	100 24-32	100 27-32
2¼	April 15, 1936	101 21-32	101 23-32
1½	June 15, 1936	100 22-32	100 24-32
3¼	Aug. 1, 1936	102 21-32	102 23-32
½	Sept. 15, 1936	101 9-32	101 11-32
2¾	Dec. 15, 1936	103 2-32	103 4-32
3	Feb. 15, 1937	103 23-32	103 25-32
3	April 15, 1937	104 4-32	104 6-32
3¼	Sept. 15, 1937	105 3-32	105 5-32
2¾	Feb. 1, 1938	104 11-32	104 13-32
3	Mar. 15, 1938	104 31-32	105 1-32
2¾	June 15, 1938	104 24-32	104 26-32
2½	Sept. 15, 1938	103 25-32	103 27-32
2¼	June 15, 1939	102 3-32	102 4-32
1½	Dec. 15, 1939	99 23-32	99 27-32
1¾	Mar. 15, 1940	100 5-32	100 7-32
1½	June 15, 1940	99 27-32	99 29-32
1½	Mar. 15, 1939	100 3-32	100 5-32

Foreign Markets.

London—After an uneventful morning session where in Kaffirs were the firmest section, prices on the stock exchange drooped, with a setback taking place in British funds owing to unfavorable reports regarding the Italian-Abyssinian situation, according to the Associated Press. Home and Argentine rails strengthened later, but gold mining shares weakened on Paris sales. The market closed dull.

Paris—Prices still reflected uncertainty on the bourse yesterday due to the international situation. Rentes showed a scant tendency to improve, with bank and industrial issues yielding. International shares moved irregularly. The closing tone was heavy.

Berlin—Selling orders, brought about by the Anglo-Italian tension, caused weakness on the boerse yesterday. Quotations closed unrecovered at the day's lowest levels.

Whenever you hear anyone mention the "Result Number," he is talking about Post Classified Ads—National 4200.

Hull Summons Control Board On Munitions

Parley Set for Tuesday as Hopes of Averting War in Africa Fade.

Continued from Page 1.

value in the formulation of arms embargoes.

For instance, the neutrality act does not define the term "arms, ammunition and implements of war" which the President is directed to embargo, nor does it define the same phrase in the section which makes it unlawful to manufacture or export such articles without a license from the board.

Thus it is apparent that a list of "arms, ammunition and implements of war" must be formulated before any embargo proclamation can be issued and it is likewise apparent that the Cabinet board, which is to supervise the manufacture and export of such articles is the best agency to determine the list.

Experts Drafting List.

It is possible that long before the board officially begins to function President Roosevelt will be called on to issue a proclamation to the effect that war exists between Italy and Ethiopia, thus putting into effect an embargo on shipments to those countries of articles enumerated by him to be "arms, ammunition and implements of war."

Experts of the State Department, with the assistance of others in the War, Navy and Commerce departments, are engaged in drafting such a list. Due to the fact that the Huey Long filibuster in the closing hours of Congress prevented the appropriation of $25,000 for the expenses of this work, each department has contributed members of its regular personnel.

Incidentally, while the President must proclaim an embargo on arms shipments to those nations involved at the outbreak of a war between now and March 1, he is powerless to interfere with such shipments before hostilities start. For that reason, apparently, there is unusual activity in arms factories at this time, according to dispatches.

Richmond Markets.

Richmond, Va., Sept. 19 (AP).—The Richmond produce and livestock markets compiled by the division of markets of the Virginia Department of Agriculture and Immigration.

Note—The prices quoted for Richmond markets were received by commission merchants and some others for lots sold to retail merchants, local butchers, institutions and others during early trade on today's markets.

FRUITS AND VEGETABLES—Moderate; steady; new crop winter potatoes, graded, 100-lb. sack packs, at 1.15@1.20; ungraded at 2.00@1.10; nearby bushels, 50@60, as to quality. Sweets, 75@90 a bushel sack. Cabbage, 1.25 a hundred. Tomatoes, 50@75 a bushel. Snaps, 1.00@1.25. Limas, 1.75@2.00 a bushel. Apples, 50@1.25 a bushel, ranging from culls to No. 1. Delicious, Lettuce, 3.00@3.25 a crate. Celery, 3.25 a crate. Oranges, 3.75@4.25 a box. Grapes, 1.25@1.50 a standard lug. Onions, 1.25@1.50 a 50-lb. sack of graded stock; nearby farmers' stock, 1.00@1.25 a bushel. Damson plums, 1.25 a bushel basket.

BUTTER—Moderate and steady; Virginia creamery, in pound-carton packs, 30-lb. cases, at 28 a lb., unchanged. Packing-stock buyers paying 12 a lb. for good, clean packing stock.

EGGS—Receipts, moderate; market steady; average run nearby farm eggs, mixed colors and sizes, 28@30; pullet eggs, 22@24; hennery whites, as to size, 30@32; few large and fancy slightly above in a small way.

POULTRY—Alive: Receipts moderate; market quite active and prices fully steady. Quoting for bulk of sales: Leghorn hens, small and mediums, 12@14; strictly choice heavy Leghorn hens, 15; colored and mixed including Reds mostly 16@17 with heavy choice Rocks at 18; broilers and fryers, Leghorns, 15@18, as to size, Reds and mixed colors, 17@19; Rocks from 19@22, as to quality; bulk, 20@21; young ducks, 12@13. Young turkeys, 12 lbs. and over, 25. Demand for ducks and turkeys fairly active, also guineas in demand and quotable 35@40 each as to weight and quality.

LIVE STOCK—HOGS—Receipts, light; opening rather unsettled, asking 12.00 top for choice 160-225-lb., strictly choice butcher stock with early bids slightly below 12.00, veal market steady and active with extreme top for strictly choice vealers at 9.50, cows and bulls, 3.50@5.50 for average run Virginia run of grassers, common and medium heifers, 4.00@5.50; best quotable to 6.50, common and medium grass steers, 4.00@7.00; better kinds of grass steers to 9.00, as to quality. Ewes, 2.25@3.25; lambs quotable, bulk of sales, 5.50@8.50; strictly choice to 9.00.

Revolt Splits Long Machine; Allen in 'Spin'

Noe, Martin Announce for Governor and Senator; Caucus Wrecked.

Continued from Page 1.

both left smiling and pleased and Gov. Allen left by a rear door.

The Governor plainly was shocked by the rebellion within his ranks and other lieutenants expressed anger.

A few hours later candidates for lesser State offices almost fell over each other making their announcements.

The first of these was E. A. Conway, announcing for re-election as Secretary of State, saying it was Huey Long's wish that he remain in office. He was quickly followed by annoucements for re-election of L. B. Baynard, jr., State auditor, and Lucille Grace, registrar of the State land office. All stand on a Huey Long complete-the-work platform, while other lieutenants advocate dropping the Huey Long issue, since he is dead.

Ellender Shocked.

Gov. Allen has declined to make any statement. Some of his advisers have urged him to remain silent until all of the candidatorial announcing is over and then announce which ones will receive administration support.

The Noe-Martin announcements came as a shock to Allen J. Ellender, speaker of the house and an active applicant for his faction's support for Governor.

"I have not seen Lieut. Gov. Noe's statement, " he said, "but I cannot believe that such a statement comes from Mr. Noe. I am delighted at Mr. Conway's announcement."

Serious Schism Likely.

Ellender has strong backing for the governorship and is in a position to cause a serious schism in the ranks of the Long faction. The Noe followers have attempted to mollify him by asking him to join the ticket as lieutenant governor, with the promise they would support him four years hence for the governorship. But Ellender was reported as not taking kindly to the suggestion.

The row in the Long camp was being watched keenly by the anti-Longs, who were having trouble with their own slate. Representative Cleveland Dear, who leads in the talk over an anti-candidate for Governor, said they were not ready to announce their candidates yet.

Ship Movements.

At New York.

Arrived Yesterday.

California, from Glasgow.
Drottningholm, from Gothenburg.
Washington, from Hamburg.

Arrive Today.

Deutschland, from Hamburg.

Sail Today.

American Banker, for London.
Carinthia, for Liverpool.
Exporter, for Tangiers

Sail Tomorrow.

Britannic, for Havre.
California, for Glasgow.
Ile de France, for Havre.
Manuel Arnus, for Barcelona.
Robin Goodfellow, for Cape Town.
Stuttgart, for Bremen.

Reported by Radio.

American Banker, due pier 58, North River, Monday.
American Importer, due pier 60, North River, Monday.
Normandie, due pier 88, North River, Monday.
Scythia, due pier 56, North River, Monday.
Westerniand, due pier 3, Hoboken, Monday.
Aquitania, due pier 54, North River, Tuesday.
Pilsudski, due Twelfth street, Jersey City, Tuesday.

Movements of Naval Vessels.

All dates September 18 unless otherwise specified.

Chaumont, at Mare Island yard.
Henderson, at Balboa.
Lark, at Pearl Harbor.
Louisville, at San Pedro.
Manley, at Balboa.
Montgomery, at Pearl Harbor.
Quail, at Pearl Harbor.
Ramsay, at Pearl Harbor.
Tanager, at Pearl Harbor.
Woodcock, at Guantaname, September 19.

SMART SHOPPERS WILL RECOGNIZE THESE LIQUOR BUYS

85 Proof CLUB 400 London Type GIN 89c Quart — $1.19 Value

100 Proof LONSDALE STRAIGHT WHISKEY 69c Pint

Imported 8-Yr.-Old The Kilty $2.95 Fifth — Old Scotch Liqueur Whiskey

Don Sylvester WINE 39c Fifth — All Types, 3 Bottles for $1.00

5-yr.-Old American Bottled in Bond Old Overholt WHISKEY $2.19 Pint

Sunny West CORDIALS — Apricot, Cherry, Blackberry, Peach $1.49 Fifth

Imported Romolo Italian VERMOUTH $1.19 30-Oz. Bottle

Imported Porto Rican BULLS EYE RUM $1.99 Fifth

NEY Distributing CO. 903 PENNA AVE., N.W. NATIONAL 7951 ★ WE DELIVER

Attention

That's what you'll get in clever

"MISS HOLLYWOOD JR."

evening fashions

16.95

Because Miss Hollywood fashions are inspired by the glamorous gowns of the move stars—they guarantee you'll be spotlighted on the dance floor! Take, f'rinstance, the sketched nubby crepe with angelic winged collar of cord-stitched satin. Its soft Grecian front is slit to the knee. In plum, Veronese green or black. Sizes 11 to 17. Only at Lansburgh's!

LANSBURGH'S—SECOND FLOOR—JUNIOR FASHIONS

Lansburgh's DIAMOND JUBILEE YEAR 7TH, 8TH & E

Men Other Men Depended On and SHANNON & LUCHS Property Investment Service

No. 7 JOHN JACOB ASTOR

Astor made real estate the basis of his income. He had a knack for making dependable investments, as well as profitable ones. It is said Astor's income was $6,000 a day.

Income from real estate comes first—but income is of secondary importance unless guarded by dependability. With Shannon & Luchs Investment Service these two major business principles govern all recommendations—first, the investment we recommend must be substantially secured — second, it must definitely yield from 10% to 15% income return to the investor.

12% YIELD WITH SAFETY

Consult one of our executives today about a Shannon & Luchs "Verified Property Value" yielding from 12% to 15% return on investments from $15,000 to $30,000.

SHANNON & LUCHS COMPANY Realtors

Sales Experts in Investment Properties for 30 Years.

1505 H Street N.W. National 2345

The Post Shopping Memo

COLUMBIA HEIGHTS

One pt. of NU-ENAMEL will cover a breakfast table and 5 chairs. You can paint right over the old paint, and remember, it leaves no brush marks! 3216 14th St. NW. Delivery service. CO. 1242.

NU-ENAMEL COLUMBIA CO.

"SLEEPING SCALP" can be treated effectively by expert operators using the scientific Vigorol methods. Excellent for overbleached hair or abnormal scalp conditions. 2906 14th St. N.W. Open evenings. CO. 10367.

ARDE BEAUTY SHOP.

SHOW ROOM SAMPLES of evening dresses that are really original models. Sizes 11 up. Moderately priced. Open until 9 p. m. Apt. 101, 2523 14th St. N.W. COl. 1166.

MRS. MOLLIE ZEICHNER.

REFLECTED BEAUTY from the past—a beautiful pair of rare old French mirrors. An unusual find at $250. Other rare pieces. Call Adams 3076.

KATHARINE GATES, Interiors.

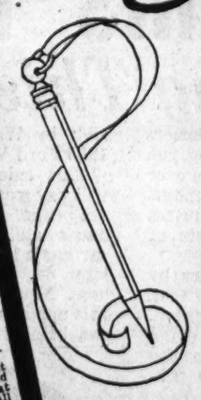

CHEVY CHASE

HOMES are getting their annual "dressing up" at this time of year! Call CL. 3132 for helpful suggestions to make your home more attractive. Painting, papering, window shades and Venetian blinds at 5518 Conn. Ave.

CHEVY CHASE DECORATING CO.

FLORISTS to Washington since 1869 . . . Your stores for your convenience. "Across the street or across the miles" service guaranteed. 5016 Conn. Ave. EM. 1226.

GUDE BROS. CO.

FOOD isn't just food at 5510 Conn. Ave. Luncheons and dinners that you will enjoy because they are well prepared, attractively served and priced at 35c and 50c.

THE DAIRY FOUNTAIN

AT LAST A SHOP where you can find a perfect fit in a wide variety of styles! Half sizes a specialty at 3813 Livingston St. N.W. $5.95 to $10.95. Hats, $1.95 and $2.95. Fall bags at $1.95.

FLORENCE ANN

The Post's Shopping Memo is designed to give unusual shopping hints and will appear weekly for your convenience.

CLEVELAND PARK

SEAFOOD DINNERS you will enjoy, served at any time, 65c. Tasty steaks and chops. Finest wines and liquors moderately priced. The ideal spot to stop for food after dances. 3000 Conn. Ave. (opposite Zoo.)

CATHEDRAL GRILL

MILLINERY that is distinctive! Hats individually designed and molded to the head, $3 up. Weddings veils made to order. Old hats remodeled for $1 and $1.50. Apt. 109, 3000 Conn. Ave. ADams 4800.

MARY O'CONNELL.

MISS ANGELA is now operating only one beauty shop, at 3321 Conn. Ave., and is featuring 3 for $1.00 services. Don't be confused by any other shop using a similar name. CL. 9790.

ANGELA BEAUTY SHOP

DELICIOUS PASTRIES, candies and home-made ice cream made fresh daily at 3325 Conn. Ave. Catering a specialty. Delivery service. EMerson 1788. Mrs. Tucker (formerly of Avignonne Freres), mgr.

FLEURS CONFECTIONERY

KNIT and you'll love it! Fascinating new styles and yarns. SCOTCH AND BERNAT. Expert instructions and blocking by Mrs. Altenbaugh (formerly of Jelleff's). Apt. 133, 3000 Conn. Ave. ADams 4800.

THE KNIT WITS

DOWNTOWN

NEW DRESS SHOP for those who wear 11 to 17 and also 12 to 20. Starting at $10.95. No charge for alterations. A new shop with a different atmosphere at 307 National Press Bldg.

FAY BROOKS GOWNS

ARE YOU HAVING a difficult time keeping within your budget for your fall wardrobe? Your problems solved by an expert dressmaker. Margaret E. Wagner (formerly of Woodward & Lothrop), 1116 G St. ME. 0684.

LADIES' ALTERATION SHOP

THE IDEAL PERMANENT is Miss Julia McGrady's non-borax ammonia wave! It adds luster to the hair and is splendid for dyed or bleached hair; $7.50, or $5 for ends. 1329 F St.; Sterling 9476.

MAXINE MAX

A CHOICE selection of fur coats in seal (dyed coney) and lapin, in all the newest shades, priced as low as $59.50. Swagger and fitted styles with flattering lines. 614 13th St.

JULIUS GERTLER

JEWELRY'S back again! Your old pieces remodeled by artists in their workrooms at 926 F St. Expert repairing and jewelry modernized and created. Reasonable prices. Prompt service.

SALVATORE DESIO

DOWNTOWN

FOR THE BUSY business miss let the Knitting Bar teach you how to make a really smart dress, that will fit, with a new French Chenille. 717 12th St. (Mezzanine.)

KNITTING BAR

MAKE YOUR home cheerful with a canary bird. The best singers are priced at only $5. Stands and cages reasonably priced. 712 12th St. ME. 7113. Delivered anywhere in the city.

SCHMID'S EMPORIUM OF PETS

SCHOOL LUGGAGE of every kind. Pine trunks, hand luggage and zipper cases moderately priced. Repairing on all kinds of leather goods. 511 11th St.; NA. 4242.

G. W. KING, JR.

LEARN beauty culture. Washington's largest, best equipped school offers reduced rates during the month of September. Expert instruction, diplomas granted and positions secured. 1317 F St. NAt. 4771.

MODERN SCHOOL OF BEAUTY CULTURE

MATTRESSES REMADE. $3.00 $3.00

1004 Eye St. N.W. Metropolitan 9400.

THE STEIN BEDDING CO.

CONNECTICUT AVE.

PHOTOGRAPHS catch the freshness of youth in characteristic informal poses. Discover photographic personality. Children's pictures from $10 a dozen. 1141 Conn. Ave.: Dist. 7469.

WICKERSHAM

FALL BRIDES shouldn't miss the opportunity of having a very fine expert make their trousseaus! Individually styled. Moderate prices. Suits A-1. Durya Bldg., corner Conn. Ave. and K St. DIstrict 0725.

MRS. ENGLEHAUPT

DID YOU KNOW that you can knit a complete outfit from a cassimere Scotch yarn for $6 and up? Instruction and blocking as directed by Miss Sebra and Miss Roberts at 1000 Conn. Ave. DIstrict 3262.

BOBBY BELLE KNIT SHOPPE

SMART BUSINESS SUITS of cheviot and tweed, priced from $37.50 up. Heiberger's, Men's Tailors, 920 17th St. NW. District 5468.

HEIBERGER

THE "EYES" have it when the eyelashes and brows color your service specially priced at 75c for this week-end. DEc. 3020.

JAN O'MARA BEAUTY SHOP

CONNECTICUT AVE.

NATIONAL School of Fine and Applied Art at 1747 R. I. Ave. N.W. invites you to see a wonderful exhibition of students' work. Classes begin Oct. 1. Ask about the 8-month professional course. NA. 2656.

FELIX MAHONY

THERE is nothing quite so lovely and flattering to your home as Oriental rugs. A very complete and beautifully assorted stock moderately priced. 1214 Conn. Ave.

MARK KESHISHIAN

ELECTROLYSIS—Facial hair expertly removed by an experienced bacteriologist. NA. 8779 or NA. 8795. 1010 Conn. Ave.

H. DILLON, INC.

ACQUIRE grace and poise by dance instruction. Day and evening classes in tap, ballet or ballroom. Manikins coached. Special low rates. 1611 Conn. Ave. Decatur 5770.

THE JACK ROLLINS STUDIOS

SMART individually selected dresses in wool, tweed and silk crepe begin at $10.95. Millinery and accessories to match. 1106 Conn. Ave. District 2768.

hannah

Apple Mary — By Martha Orr

GEE, I SURE AM DUMB! FELT SO SMART ABOUT GETTING MARY'S MONEY BACK, AND THEN I TURN AROUND AND LOSE IT.
WOULDN'T BLAME HER IF SHE'D THROW ME OUT. I'LL HAVE TO FIND THOSE CROOKS WHO SWIPED THE SUITCASE WITH THE MONEY IN IT AND WHEN I DO—
THAT NIGHT IN MARY'S CHEAP LITTLE ROOM.
SOMEBODY'S AT THE DOOR. I'LL BET IT'S MR. CRAFTEE! GRAN'MA'S ASLEEP, SO IF I'M REAL QUIET, MAYBE HE'LL GO AWAY.
OUTSIDE—
THIS MAKES THE THIRD PLACE I'VE LOOKED FOR MARY. NO ONE SEEMS TO KNOW WHERE SHE'S GONE. WELL, IT'S THE PARK FOR ME TONIGHT, AND SERVES ME RIGHT.
MARTHA ORR
9-20

Broadway

By Ed Sullivan

Broadway Looking Glass.

New York, Sept. 19.

WHAT is the reaction of a Broadway playboy who suddenly rushes away from smoke-filled night clubs and old-fashioned cocktails, hides himself in the Adirondack woods and turns hill-billy? . . . I flew to Speculator, N. Y., yesterday in a Stinson, piloted by Dick Merrill, to learn the reactions of Max Baer, reformed playboy of the Western world . . . We had read in the papers that Baer was almost hysterical in his desire to get back to Broadway . . . This a Broadway columnist could well believe . . . The last time I'd seen Baer on the stem, before his marriage, he was dancing a rhumba with a gorgeous creature at El Morocco . . . The room was filled with smoke and noise and the popping of champagne corks . . . Youthful playboys were creeping on hands and knees between the tables to apply a hot foot to unsuspecting patrons . . . It was a happy, healthy night club scene, and Baer was as happy and healthy as the rest, with bags under his eyes . . . I thought of these things as we swung through the air with the greatest of ease, and privately I mourned for the playboy who had gone hill-billy . . . I remembered how Baer and I had left a night club one night, stepped out in the fresh air and almost were felled by it, and I had a mental picture of him strangling to death in the fresh pine air of the Adirondacks.

CHATTERTON.

* * * *

At Speculator, I found the greatest physical specimen that ever trained up there, and you will remember that Gene Tunney and Max Schmeling used that spot for prepping . . . Baer, contrary to the low moans in the newspapers, is in the finest mental and physical condition of his career, and ready for what I believe will be a savagely effective fight . . . The Hermit of the Adirondacks, with a three days' growth of beard on his face, and his hands colloused and rough from swinging an ax, is rarin' to go . . . If he looks bad in boxing, trace it to his determination to come into the ring with his hands in perfect shape . . . His work on the big bag, when he flailed into it with both hands, was something to make your eyes pop out . . . I've never seen a fighter discharge his punches with equal force . . . Mentally, he is in magnificent shape . . . He talks fight, fight, fight all day long, but that is a healthy way to remove all tension . . . "I'll outrough Louis, I'll outfight him and I'll knock him out," is what he says, boiled down . . . It's hard to recognize in the Hermit of the Adirondacks the baggy-eyed playboy who cut up on Broadway . . . The Baer I saw was a rough, tough giant, with a load of venom in his eyes.

* * * *

There are 118 shows coming to Broadway stages this season . . . The greatest of these will be the Baer-Louis fight, for it has more drama packed into it than any scenario . . . The menace is Louis, a poker-faced villain that might grace any melodrama of Al H. Woods . . . The love interest is Baer, who was riding on top of the world until the stirrups slipped . . . He learned, from Braddock, the homely lesson that is taught by the hare and the tortoise, or as Cecil B. DeMille might phrase it: "The wages of sin is death" . . . But DeMille and the moralists of stage and screen also tell of the gainful joy in repentance . . . So I must string along with the repentant Hermit of the Adirondacks . . . Sinners always are pleasant companions, and having sat with Baer in smoke-filled night clubs, I cannot leave him now . . . I pick the hill-billy of El Morocco, the playboy who turned over a new leaf.

* * * *

On the roof of the Loew Building, two nights ago, a group of us previewed the Jack Benny-Eleanor Powell picture . . . As the reels unwound, I was thinking back to the week of April 13, 1934, when in that same building, Miss Powell received $500 for a week's work in my Dawn Patrol vaude act . . . She was a positive sensation on the stage of Loew's State, stopping the show at each of 28 performances . . . It was during our week's engagement that she started getting moving picture offers, and she was scared stiff that she'd be a flop in pictures . . . Now she is a Metro dancing star, a femme Astaire.

"Hot Cha," the last show Ziegfeld put on, and in which Eleanor Powell appeared, is a whole volume of "Water Under the Bridge" . . . Of that cast, Eleanor Veloz and Yolanda, and the De Marcos have talkie-clicked . . . So have June Knight, Lynne Overman, Tito Coral and Robert Gleckler, and little Theo Phane is now on the Coast . . . Of the chorus and showgirls, Lorelle McCarver, Betty Dumbriss, Joan Burgess, Iris Adrian and Sherry Pelham are married . . . I saw Mary Alice Rice at the Runyon show with Conrad Nagel . . . Little Gloria Kelly has died . . . Art Jarrett, who replaced Buddy Rogers in the lead, went into the movies and married Eleanor Holm the water champ . . . Ziegfeld's judgment of talent has been borne out in the passage of years, for "Hot Cha" was loaded with it, as 1935 proves.

* * * *

Notes: Yacht Club Boys go into the Casino . . . Eddie Garr into Versailles . . . Ruth Chatterton and Jose Iturbi are pianissimo . . . Dorothy di Frasso arrives Sunday . . . Bennett Cerf and Sylvia Sidney will be together soon on the Coast . . . Frazee Sisters arrive here on the twentieth for the Joe Moss show . . . I like the Paramount Theater's announcement of vaudeville's comeback: "We're bringing 'em back alive" . . . Will Osborne and Jean Helm were secretly married Saturday . . . Millionaire Leon Mandel, Chicago department store owner, weds Virginia Moran this week.

Copyright, 1935.

Page Apples Damaged 20 Per Cent by Rains

Special Dispatch to The Post.

Luray, Va., Sept. 18.—The Page County apple crop has been damaged 20 per cent by heavy rains. Thousands of bushels of apples have burst open. All orchards throughout the Shenandoah Valley have suffered heavy losses and grounds are covered with apples. Mountain districts have been the heaviest losers. Winesaps and Ben Davis have been the varieties most affected.

Attack Victim in Hospital.

Special Dispatch to The Post.

Waynesboro, Pa., Sept. 19.—Harold Baker, 19, is recovering at the Waynesboro Hospital, where he was taken Tuesday night by a motorist who found him lying in a dazed condition along a highway near here. According to Baker he was attacked by an unknown assailant while returning to his home here from a park. He is suffering from head injuries, but is expected to recover.

16 Apply in Petersburg For City Managership

Special Dispatch to The Post.

Petersburg, Va., Sept. 19.—Thirteen out-of-town applications have been received by City Council for the position of city manager and three local men have applied. The Petersburg candidates are Edward D. Lucas, Montgomery C. Jackson, sr., and James F. Speidel.

The vacancy was caused by the resignation of Henry A. Yancey, who accepted a similar post in Durham, N. C.

Jobless Rolls Cut 785 In Petersburg Area

Special Dispatch to The Post.

Petersburg, Va., Sept. 19.—Private employment and Federal aid have contributed largely in recent weeks tiesto relieving unemployment in Petersburg and surrounding couning. Although 8,946 persons were on the list of unemployed September 15 in Petersburg, Hopewell, Prince Georges, Chesterfield and Dinwiddie, 795 others were taken off the list through public and private employment in the period from August 1 to September 15.

The number of persons out of employment in Petersburg and registered with the National Re-employment Service is 3,225.

New Winchester Rates Save Gas Users $4,000

Special Dispatch to The Post.

Winchester, Va., Sept. 19.—Consumers of gas in this city will save $4,000 during the year starting October 1 as a result of rates which will take effect on that date, it was announced by E. C. Goss, manager of the Consumers Utility Co., upon receipt of information that the State corporation commission has approved a schedule providing reductions.

The rates will affect approximately 50 per cent of the users from the outset and the reduction will become general within a brief period, it was said.

Garden Club to Meet.

Roses, particularly the newer varieties, will be discussed Monday night at a meeting of the Takoma Horticultural Club by Dr. Whitman Cross. Members will bring blooms from their own gardens to demonstrate the newer species. Questions on fall planting and other subjects dealing with roses will be answered by Dr. Cross. The meeting will be held at the Takoma branch of the public library, Cedar and Fifth streets.

FALL PLANTING TIME
SPECIAL SALE
Friday and Saturday, September 20th and 21st
ROSES. Note the Unusual Varieties!
No. 1 Grade, 2-Year-Old, Field Grown
EVERBLOOMING ROSES

Ami Quinard, deep blackish red.
Autumn, maroon, orange and gold shaded.
Etoile de Hollande, brilliant red.
Impress, salmon pink shaded to coral.
Joanna Hill, yellow.
Kaiserine Augusta Vicktoire, creamy white.
Lord Charlemont, deep blackish red.
Pres. Herbert Hoover, yellow shaded to coral.
Red Radiance, rosy-red.
Pink Radiance, silvery-pink.
Talisman, red shaded to yellow.
E. G. Hill, one of the best reds.
Souv. de Georges Pernet, brick-red shaded to orange-pink.
Mrs. E. P. Thom, canary yellow.
Double White Killarney, pure white.
Mrs. Pierre S. DuPont, deep yellow, unfading.

$.44 each; 3 for $1.25

FALL is best time for planting a lawn, and Balderson's Washington Lawn Seed is the best seed. 1 lb., 35c; 5 lbs., $1.60; 10 lbs., $3.00.
Balderson's Washington Shady Lawn Seed will grow in shady spots. 1 lbs., 40c; 5 lbs., $1.75; 10 lbs., $3.25.
SHEEP MANURE, 25 lbs., $1.00; 100 lbs., $2.50.
CATTLE MANURE, 25 lbs., $1.00; 100 lbs., $2.50.
BONE MEAL, 25 lbs., $1.00; 100 lbs., $2.50.
VIGORO, 5 lbs., 50c; 10 lbs., 85c; 25 lbs., $1.50; 50 lbs., $2.50; 100 lbs., $4.00.
AMERICAN SEDGE PEAT, 100 lbs., $1.75.
IMPORTED PEAT MOSS, large 22-bushel bale, $2.50.
TOP SOIL, 100 lbs., 65c.

Balderson Company, Inc.
626 Indiana Ave. N.W.
617 C St. N.W.
NAtional 9791-9792 Free Deliveries

Post Want Ads Pay Post Want Ads Pay

Don't Miss It!
AUTHORIZED FORD DEALERS
USED CAR "Thank You" SALE

FRANK SMALL, JR. Anacostia Motor Co.
FRANK PALMER Billhimer & Palmer
C. DICK ENGLISH Capitol Motors, Inc.
BOB CARTER Carter Motor Co.
JOE CHERNER Cherner Motor Co.
C. W. HANDLEY Handley Motor Co.
WM. G. HILL Hill & Tibbitts, Inc.
FRANK K. LOGAN Logan Motor Co.
DAVE COLLINS Arlington Motor Co., Inc.
FRANK M. McLAUGHLIN
C. G. WARFIELD Warfield Motor Co.
BILL NOLAN Nolan Motor Co., Inc.
BUCK WALSH Walsh Motor Co., Inc.
RAY ROCCA Triangle Motor Co.
MILT DERRICK Takoma Motor Co.
BOB LEWIS Stewart Motor Co.
FERD CARTER Parkway Motor Co., Inc.
R. P. SABINE Northwest Motor Co.
CURTIS E. McCALEB Northeast Motor Co.

WASHINGTON'S 19 FORD DEALERS SAY---
"Thank You - This is our party"

ACCEPT THIS $10 DIVIDEND COUPON
For Making This a Record Ford V-8 Year!

Here we are—the Authorized Ford Dealers of Washington—getting together to bring you the greatest used car opportunity we have ever offered. We've put our entire stock of famous-name used cars up for quick clearance at prices that make looking further a sheer waste of time!

You know us—you know our used cars by name. You know that these names have long stood for the biggest values in Washington. Now we are giving these popular names extra meaning and value by passing back to the motorists of this city the savings made possible by Washington's record demand for the 1935 Ford V-8.

This sale lasts only till October 3, so it will pay you to choose now while the pickings are prime. We're giving highest trade-in allowances and lowest terms. Remember, your car has a higher trade-in value now than it will later on. You can save two ways by buying now. You'll never forgive yourself if you miss this opportunity! Clip the $10 Dividend Coupon and bring it now, while selection is complete.

Here's How You Get EXTRA Value!

1. A car with a trade-mark that means something—a name that has cost years of time and thousands of dollars to establish.
2. A car that's backed to the limit by your Ford Dealer's guarantee of satisfaction.
3. Easy terms made-to-measure during this sale to fit your budget or income.
4. A car that has been put in its best running order and is ready to give you 100 cents worth of performance for every dollar you invest.

EXTRA! $1,000.00 IN CASH PRIZES
See Any of the Ford Dealers Listed Below for Contest Details.

THESE NAMES ARE FAMOUS FOR VALUE

H&T GOLD STAR LAP — LOGAN Motor Company — TAKOMA Triangle Used Cars
BILLHIMER & PALMER, INC. — WARFIELD MOTOR CO. — FRANK M. McLAUGHLIN
SABINE SELLS SATISFACTION — Small's Super Serviced — TRIANGLE Used Cars
STEWART THOROUGHBRED — CARTER Re-Newed CARS — R&G Used Cars — Arlington Motor
HANDLEY'S CARS Double Checked — Walsh's Lab-Tested
NORTHEAST Motor Company — NOL-AN-ALYZED
CHERNERIZED — C. Dick English Guarantees

FORD DEALERS OF WASHINGTON:

CAPITOL MOTORS, INC. 215 Pennsylvania Ave. S. E. 941 Water St. S. W.
CHERNER MOTOR CO. 1781 Florida Ave. N. W.
NORTHWEST MOTOR CO. 6720 Wisconsin Ave. Bethesda, Md.
HILL & TIBBITTS 1114 Vermont Ave. N. W. 5949 Georgia Ave. N. W. 1483 L St. N. W. 1820 14th St. N. W.
PARKWAY MOTOR CO., INC. 3040 M St. N. W. and Falls Church, Va.
FRANK M. McLAUGHLIN 5103 Rhode Island Ave. N. E.
WALSH MOTOR CO. 8000 Ga. Ave. Silver Spring, Md.
WARFIELD MOTOR CO. 2325 Sherman Ave. N. W. 1727 Connecticut Ave. N. W.
LOGAN MOTOR CO. 1417 Irving St. N. W.
NORTHEAST MOTOR CO. 920 Bladensburg Rd. N. E. 24th St. & Benning Rd. N.E.
HANDLEY MOTOR CO. 3730 Georgia Ave. N. W.
NOLAN MOTOR CO., INC. 1111 Eighteenth St. N. W. 4301 Connecticut Ave. Conn. Ave. and Nebraska 22nd and M Sts. N. W. 1123 Connecticut Ave. N. W.
CARTER MOTOR CO. 115 N. St. Asaph, Alexandria, Va.
BILLHIMER & PALMER 7 Spencer St. Hyattsville, Md.
ARLINGTON MOTOR CO., Inc. Rosslyn, Va.
TRIANGLE MOTOR CO. New York Ave. and North Capitol
STEWART MOTOR CO. Sixth & New York Ave. N.W. 1503 Rhode Island Ave. N. E. 34 and H Sts. N. E.
ANACOSTIA MOTOR CO. 1325 Good Hope Road 1300 Nichols Ave.
TAKOMA MOTOR CO., INC. 21 Carroll Ave., Takoma Park, Md. 4th and Blair Rd. N. W.

THIS COUPON IS WORTH $10

This coupon is worth $10 toward the purchase of any used car priced at $100 or more during this Ford Dealer "Thank You" Sale. Any Authorized Ford Dealer listed here will honor it. Only one of these coupons will be accepted on the purchase of any one car, and must bear buyer's signature.

Sign Name Here .....

Address ..... (P)

VAT 69
Liqueur SCOTCH WHISKY

ESTABLISHED 1863
William Sanderson & Son.

Wherever you go you hear the order . . .
"Vat 69, please!"
"Quality Tells"

PARK & TILFORD IMPORT CORP., 485 Fifth Ave., N.Y., Exclusive U.S. Representative

On The Air Today

ODDS and ends of activities and rumors about the airways these days:

Al Donahue is replacing Ray Noble at Rockefeller Center's rainbow room while the English maestro is vacationing . . . It's Donahue's first engagement in Manhattan . . . Jessica Dragonette has been announced as the winner of Radio Guide's second annual "Radio Queen" listeners' contest . . . She will be crowned at the radio show in New York this week.

• • • •

Jack Benny will give his two new cohorts—Michael Bartlett and Johnny Green—plenty of opportunity to display their comedy and dramatic talents when the Benny show returns to the air on the 29th . . . Six music and radio editors, three noted singers, two motion picture executives and Eddie Duchin and Louis A. Witten will serve as judges and select the finalists in Duchin's "National Radio Open" next Thursday.

• • • •

N. B. C. has been looking for the best possible fight broadcaster and their enthusiasm produced an ingenious test. Hal Totten, Bob Brown, Sam Kaney and Warren Brown (the latter a Chicago sports writer) described what they saw as two Chicago pugs milled around in four rounds of boxing in one of N. B. C.'s Chicago studios. A recording was made of each man's description and network executives will decide who gets fisticuff assignments in the future.

• • • •

Phil Baker will sing (!) when his new show opens on the 29th. He's been nursing a secret ambition for years and now he's going to try it. It is reported that the news was conveyed to Lawrence Tibbett and Michael Bartlett and they issued a joint statement: "We view with alarm this new rival in a field of artistry peculiarly our own."

• • • •

Accompanied by Portland Hoffa and the Mighty Allen Art Players, Fred Allen returns to Town Hall Tonight October 2 . . . Rumor is going about that Paul Whiteman gave up his Thursday night Music Hall show (effective in November) because a new sponsor would pay him more money, which seems like a sensible way to view one's broadcasting activities.

A dozen telephone calls in the last day have resulted in the referring of names of many institutions to Uncle George Wasserman, who has most generously agreed to donate at least 100 radio receivers to worthy orphanages, homes for the aged, hospitals, etc. If you know of some public home or institution needing a good radio set for brightening the long winter hours, write or telephone your suggestion to Radio Editor, The Washington Post. "Uncle George" is George Wasserman, owner of George's Radio Co.

• • • •

James Melton, ace radio tenor, is expected to return to New York early in October, following a whirl at the movies, to star in several Music Box Theater productions. Melton has been making a cinema entitled "Stars Over Broadway."

• • • •

Xavier Cugat and his orchestra open today at the Earle and Glen Gray and his Casa Loma orchestra open at the same time at the Fox. No better combination could be offered the radio-listening, theater-going public. Each maestro specializes in a type of music utterly unlike the other. And so far as my personal tastes go, the bands are aces in their fields.

• • • •

Carole Lombard guests for Hollywood Hotel, WJSV, at 8 . . . Rose Bampton sings the title role in "Carmen," Beauty Box Theater, WMAL, at 8. J. H. H.

• • • •

N. B. C. visits Joe Louis' camp this afternoon at 5 (WRC) and Max Baer's camp tomorrow afternoon at 5:35 (WMAL). A brief background of each boxer's life will be followed by discussion of the championship match next week direct from the fighters' headquarters.

The Post Radio Time-Table

Friday, September 20 Washington Eastern Standard Time.

	WRC 316M—950KC	WMAL 476M—630KC	WOL 229M—1,310KC	WJSV 208M—1,460KC	
6:30	Gordon			R. F. D.	6:30
6:45	Hittenmark			" "	6:45
7:00	" "	Morning Devotions	Musical Clock	News	7:00
7:15	" "	Harmony Fingers	News	Sun Dial	7:15
7:30	" "	Cheerio	Musical Clock	" "	7:30
7:45	" "	"	" "	" "	7:45
8:00	" "	Breakfast Club	Fishing Guide	" "	8:00
8:15	" "	" "	News	" "	8:15
8:30	" "	" "	Musical Clock	" "	8:30
8:45	" "	" "	" "	" "	8:45
9:00	News	News	Dick Newton	" "	9:00
9:15	Girl Alone	Philosopher	Radio Novelties	Captivators	9:15
9:30	Sweethearts	Today's Children	Dance Rhythms	Sally	9:30
9:45	Betty Crocker	News	Ladies of the Air	News	9:45
10:00	Kay's Column	Honeymooners	Variety & Value	Cooking	10:00
10:15	Morning Parade	Wendell Hall	Songsters	Blanche Sweet	10:15
10:30	" "	Bavarian	Variety & Value	Betty Hudson	10:30
10:45	" "	Orchestra	Concert Orchestra	Just Plain Bill	10:45
11:00	Martha and Hal	Simpson Boys	George Meyer	Voice Exper'nce	11:00
11:15	Honeyboy, S'afras	Merry Macs	Romey and Wesley	The Gumps	11:15
11:30	Merry Madcaps	Words and Music	Theater Row	Mary Marlin	11:30
11:45	" "	" " "	" "	Rhythms	11:45
	AFTERNOON PROGRAMS				
12:00	Merry-Go-Round	CURBSTONE	Luncheon Concert	Luncheon Music	12:00
12:15	Better Business	Kilmer Family	News	" "	12:15
12:30	Lotus Orchestra	Farm, Home Hour	Arthur Domin	H. B. Derr	12:30
12:45	" "	" " "	Church of the Air	News	12:45
1:00	Magic of	" " "	Steamship Radio	Mario	1:00
1:15	Speech	" " "	" "	Helen Trent	1:15
1:30	Frances Lee	Rosa Linda	Musical	Between B'ends	1:30
1:45	Barton	" "	Specialties	Happy Hollow	1:45
2:00	Home Sw't Home	Broadcast From	Helen Leighton	Blue Flames	2:00
2:15	Vic and Sade	London	Book of	Instrumentalists	2:15
2:30	Ma Perkins	Vaughn de Leath	Melodies	Eddie	2:30
2:45	Mario Cozzi	King's Jesters	Piano Novelties	Dunstedter	2:45
3:00	Woman's Radio	Betty and Bob	Today's Winners	Grab Bag	3:00
3:15	Review	Jackie Heller	" "	" "	3:15
3:30	Masquerade	Ward and Muzzy	" "	U. S. Army	3:30
3:45	T. Dmietrieff	Women's Clubs	" "	Band	3:45
4:00	Al Pierce and	Don Rodolfo's	James Melton	Loretta Lee	4:00
4:15	His Gang	Orchestra	News	Melodic Mom'ts	4:15
4:30	Rod and Stream	Singing Lady	Tea Tansant	Novelettes	4:30
4:45	Sundown Revue	Orphan Annie	" "	Carlton & Shaw	4:45
5:00	Joe Louis	News	One-Time	Rhythms	5:00
5:15	Program	Aunt Sue and Polly	Opportunities	Varieties	5:15
5:30	News	Tea Time	Vocal Interlude	Jack Armstrong	5:30
5:45	Chasin' the Blues	Lowell Thomas	Kitt's Hour	Safety Board	5:45
	EVENING PROGRAMS				
6:00	Amos 'n' Andy	Bill Coyle	News	Dinner Music	6:00
6:15	Uncle Ezra	Tony and Gus	Today in Sports	Martha & Hal	6:15
6:30	Baseball Scores	Cup Regatta	Washboard Blues	Arch McDonald	6:30
6:45	Musical Bulletin	Dang'ous Paradise	Salon Orchestra	Boake Carter	6:45
7:00	Cities Service	Irene Rich	Wonderland Boys	L. Kurkdjie	7:00
7:15	Concert	Wm. Bell Interview	Five-Star Final	Ensemble	7:15
7:30	" "	College Prom	News	L. Stevens'	7:30
7:45	" "	" " "	Detective Stories	Orchestra	7:45
8:00	Waltz Time	Beauty Box	Ray Noble's Orch.	Hollywood Hotel	8:00
8:15	" "	Theater	Dr. G. F. Raynor	" "	8:15
8:30	True Story	" "	Grandma's	" "	8:30
8:45	Court	" "	Night Out	" "	8:45
9:00	First Nighter	Spelling Match	Marilyn Lee	R. Himber's	9:00
9:15	" "	" "	W. King Waltzes	Orchestra	9:15
9:30	Hits and Bits	Sinfonietta	Radio Popularity	March of Time	9:30
9:45	" " "	"	Contest	Musicale	9:45
10:00	George Holmes	POSTILION	" "	News	10:00
10:15	Keller's Orch	Ink Spots	News	Daily's Orch.	10:15
10:30	Glen Lee's Orch.	Lotus Orchestra	Reminiscences	Jerry Freeman's	10:30
10:45	Jesse Crawford	" "	Hayshakers	Orchestra	10:45
11:00	Night Owl	Slumber Hour	"	National	11:00
11:15	Ben Bernie's Or.	" "	Frank Jule's Orch.	Moon Dial	11:15
11:30	G. Williams'	" "	Gresh's Orchestra	Messner's	11:30
11:45	Orchestra	" "	" "	Orchestra	11:45
12:00	Sign off	Sign off	Sign off	Sign off	12:00

WJEJ

FRIDAY

1210 Kilocycles

TODAY'S HIGH LIGHTS.

10:30 a. m.—Organ Melodies.
12:30 p. m.—Phil Harris.
4:15 p. m.—Ruler of Rhythm.
5:30 p. m.—Homer, Happy and Oscar.

MORNING.

6:30 Voice of Evangelism.
7:00 Radio Spotlights.
8:30 Strolling Singer.
8:45 Post News Flashes.
9:00 Morning Devotions.
9:30 Morning Melodies.
9:45 Chambersburg Program.
10:15 Today's Tunes.
10:30 Organ Melodies.
11:00 Housekeepers' Chat. U. S. Department of Agriculture.
11:15 Shoppers' Guide.

AFTERNOON.

12:15 Chambersburg Program.
12:30 Phil Harris.
12:45 Mid-day Melodies.
1:00 Martinsburg Program.
3:30 Tea Time Tunes
4:15 Ruler of Rhythm.
4:30 Martinsburg Program.
5:00 Chambersburg Program.
5:30 Homer, Happy and Oscar.
5:45 Buyers' Previews.
6:30 Sports Flashes
6:45 Chambersburg Program.
7:45 Sign Off.

WJEJ Is Owned and Operated by Hagerstown Broadcasting Company, Inc.

JORDAN'S Radio Service $1
NA. 3223

Factory Trained Men

will check your set thoroughly, test the tubes, aerial and ground connections and make any minor adjustments.

If any repair work is necessary this $1 service charge will apply on labor cost.

"FREE RADIO INSPECTION"

Repair Parts for All Makes SUN RADIO MET. 3500

938 F St. N.W. 11th & E Sts. N.W.

WE REPAIR ALL MAKES OF RADIOS

WOODWARD & LOTHROP
10TH 11TH F AND G STREETS PHONE DISTRICT 5300

Specially Priced

Three of Paul Wilstack's Most Popular Books

He is a popular, eminent and entertaining authority on the historical backgrounds of the regions of which he writes.

Hudson River Landings
Potomac Landings
Tidewater Maryland

$2.50 *Each*

Books that contain much historical information, delightfully seasoned with amusing anecdotes of fascinating and famous personalities. Beautifully illustrated. Telephone orders (DIstrict 5300) filled.

BOOKS, AISLES 23-25, FIRST FLOOR

WOODWARD & LOTHROP
10TH 11TH F AND G STREETS PHONE DISTRICT 5300

—if you are yearning for something with dash—verve and color

STAR K. WRAGGE designed with his custom-shirtmaker precision this newest of his shirtwaist frocks—two-piece with a gilet contrasting; grand colors, $19.95.

VRILLE KNITTED—the two-piece knitted frock with skirt in contrasting checks — note the doggy buttons $29.75

SCOTCH PLAID and pleated—that is the formula for a dashing skirt $8.95

SWEATERS, of course, and wear contrasting colors—cardigans with crew necks, $7.95. Slip-ons, $6.50.

"STYLED LIKE A CLANSMAN'S" is this Gordon plaid skirt with its velveteen jacket.. $13.95

SPORTSWEAR, THIRD FLOOR

FIVE O'CLOCK VELVETS

—for that delightful hour of the afternoon that demands a frock with an extra touch of formality, we provide the little velvet suit as a perfect answer. The blouse may be of chiffon—or a pastel hammered satin—and it will have the glisten of rhinestones in clips or buttons. One of the charming models is sketched—for misses.

$29.75

MISSES' DRESSES, THIRD FLOOR

England Sends Two Interesting NEW HANDBAGS

An envelope, doubly versatile because it is of calf, with a band of suede or patent leather in contrast—black, navy, brown.

A pouch, with a smart metal frame, and very capacious for all its moderate size—in navy, black, brown, green, red.

each $10

Other Handbags $20, $25 and $35.

HANDBAGS, AISLE 8, FIRST FLOOR

NICE UNIFORM —not expensive

And even if you have a very critical eye about your maid's appearance, you can not help but be pleased with this nice Rayon taffeta (part cotton) uniform; it is semi-fitted—has a separate belt, may be had in grey, green, maroon or black. Sizes 16 to 46.

$3

The sheer organdy apron-set is $1.50; the cap, 50c.

UNIFORMS, THIRD FLOOR

EXTRAORDINARY SPECIAL!
FRIDAY TO MONDAY ONLY
SELECTED BROKEN
CASHEWS
29c lb.
Special Price Applies to Pound Purchases Only—Fractions of a Pound at Regular Price of 39c Lb.
SALTED IN PURE CREAMERY BUTTER
NATIONAL PEANUT CORPORATION
705 15th Street N. W.
BETWEEN POSTAL AND PEOPLES DRUG STORE
ONLY WASHINGTON STORE
Look for the Strung Peanut Display
OPEN EVERY EVENING AND SUNDAY

State to Allot Alleghany Roa. $480,000 Fund

Program Envisages Work on McMullen Route and Highway 40.

Special Dispatch to The Post.

Cumberland, Md., Sept. 19.—The Maryland State Roads Commission, according to Dr. Homer E. Tabler, chairman, plans to spend $480,000 in this locality on the basis of Government grants f 45 per cent of the amount,the State contributing 55 per cent. Dr. Tabler sid that plans are in prospect for the improvement of Route 40, national highway, in and near Cumberland, and also stated that the McMullen highway between the Celanese plant and McCoole will be widened.

Members of the commission, who met with Allegany County officials, explained that they are seeking the co-operation of various county groups to reduce financial deficits, in order to carry out the improvement program. The Allegany County deficit at present, according to the State board figures, is $72,000.

Finley C. Hendrickson, attorney for Trinity Lutheran Church, which owns a summer camp near Flintstone, asked the Allegany County commissioners to have the old Hancock road maintained at its present width from the Town Creek road to the church's camp. He stated the road is being narrowed by the encroachment of bordering property owners who are constantly adding parts of it to their holdings.

The old Hancock road was a settlement trail and, records show, the first road for pack teams and wagons betwen Cumberland and Hancock before the present Baltimore turnpike was built to Cumberland. Though shown on the maps, the road is partly obliterated.

UNION MARKET
Entrances Fla. Ave. at 4th, 5th and 6th Streets
New York Avenue at 4th Street Northeast
THE FOOD CENTER
of Washington
Retail and Wholesale
Fruits and Vegetables
Meats—Poultry—Groceries
UNLIMITED FREE PARKING

Wholesale Distributors
Colorado Pink Meat
(Silver State Brand)
Cantaloupes
Robt. L. Anderson Co.
ATlantic 2672

Wholesale Distributors
Beginning Today
NEW CROP
"Malindos" Mushrooms
Daily Unloadings
PERSIAN MELONS
HONEY DEWS—CASABAS
ROCKY FORD CANTALOUPES
W. H. Harrison Co.
ATlantic 2200

Hay Fever Sufferers
Try Our Fresh Grated
HORSERADISH
Fruits and Vegetables
FOOD SHOP
421 Morse St. N.E.
LIncoln 9571

FINEST QUALITY
Groceries
Moderately Priced
Also Fruits and Vegetables
Delivered to Your Door
P. K. Chaconas & Co.
Morse and 4th Sts.
Union Market ATlantic 3420

GRAPES
Every Week-Day a Market Day
FARMER'S MARKET
Lima Beans
String Beans
Squash
Butter
TOMATOES
From Nearby Farms
Sugar Corn
New Potatoes
Beets
Eggs
NEW POTATOES
Washington's Great Open Market

Choice New York
Meats
We Serve
Hotels–Schools
Restaurants
Southern Hotel Supply Co.
4th & Morse Sts. AT. 5200
T. T. Keane, President — Michael A. Keane, Vice Pres.

POULTRY
of all kinds
Hotels—Schools
Institutions
Also Dressed While You Wait.
SIMONS POULTRY COMPANY
4th and Morse Sts.
LIncoln 1043

Fresh Packed
Sauer Kraut
Home Dressed
Meats
and
Sausages
"The Old Fashioned Butcher Shop"
Frank Hild
LIN. 6756
509 MORSE ST.

Slight in Quality — A Super-Fine Washington Product — Low in Price
Suburban Club Ginger Ale
Sales Department
STANDARD-ZUPNIK BEVERAGE CORP.
1300 4th St. N.E. Union Market LIncoln 7355

Westmoreland Hills
The peace of a cloistered garden.
Massachusetts Ave. at the District Line
Loughborough Development Corporation
1415 K St. N.W. NA. 6370

ATLANTIC CITY
2-DAY EXCURSION
SATURDAY, SEPT. 21
$4.25 Round Trip from WASHINGTON
Opportunity for a glorious outing at low cost. Leave Washington 8:00 A. M. Saturday, Sept. 21. Returning, leave Atlantic City any time Saturday, up to and including 6:30 P. M. Sunday, Sept. 22.
$3.25 Round Trip Sunday, Sept. 22. Lv. 1:00 A. M. or 6:20 A. M. Returning Lv. 6:30 P. M. same day.
Phone District 3300, National 7370
BALTIMORE & OHIO R.R.

"Here's the best catch of the day!"

Make this your lucky day! Compare Four Roses with any other whiskey of any age or price! Discover the extra richness and extra smoothness that come from costlier methods and four generations of distilling skill.
FOUR ROSES
The price of Four Roses in full pints is $1.49.
Frankfort Distilleries, Louisville and Baltimore, makers of Four Roses, Paul Jones, Old Oscar Pepper, Mattingly & Moore—all blends of straight whiskies.

Why do Seagram's Crown Whiskies have that Mild Taste?

Because they're finer ... blended the Seagram way
FULL 90 PROOF—RICH—YET MILD IN TASTE
Say Seagram's and be Sure
Seagram-Distillers Corporation
Distillery: Lawrenceburg, Ind.
Executive Offices: N. Y.

State Inquiry In Willebrandt Crash Started

Citation on Charge of Violating Road Rules Is Announced.

Special Dispatch to The Post.

Hagerstown, Md., Sept. 19.—State authorities have taken charge of the investigation into the accident Tuesday night, in which the automobile driven by Mrs. Mabel Walker Willebrandt, former Assistant United States Attorney General, was in a collision with another car, resulting in the injury of three persons, including Mrs. Willebrandt.

State Officer H. F. Schultheis, announced he has cited Mrs. Willebrandt to appear later on a charge of failing to keep to the right of the center of the highway, but that no warrant will be issued pending the outcome of injuries suffered by Lewis H. Blair, 69, who is in Washington County Hospital.

County officers, who first investigated the accident, apparently had withdrawn from the case, as a warrant on the same charge, in the hands of Magistrate C. Edward Heard, and in the name of Deputy Sheriff Leister Isanogle, was not sworn to and therefore withheld. It was indicated yesterday by Mrs. Willebrandt's attorney, Kenneth McLaughlin, that county officials would not place a charge against Mrs. Willebrandt. The citing of Mrs. Willebrandt was said by Officer Schulteius to be a customary procedure in all accident cases in which injuries result.

The condition of Blair, who was riding with the Rev. James E. Hunton, driver of the other automobile involved, was unchanged. Mrs. W. D. Walker, of Fairfield, Pa., Mrs. Willebrandt's mothers, is improving.

Woman Dies in Crash

Salisbury, Md., Sept. 19 (AP).—Two persons injured in an automobile-truck crash that claimed the life of a young woman were recovering tonight while investigation proceeded.

An inquest into the death of Mrs. Myrtle Cooper Truitt, 16, of Willards, will be held tomorrow. She died in a hospital early today shortly after the accident.

James Messick, of Ocean City, driver of the automobile in which Mrs. Truitt was riding, and Virginia Hall, of Ocean City, a passenger, suffered cuts and bruises.

The accident occurred early today on United States route No. 13 a short distance south of here. State police said Meeick's car crashed into the rear of a truck driven by E. D. Outten, of Machipongo, Va.

DIED.

AMER, MARGARET A. On Wednesday, September 18, 1935, at Providence Hospital, MARGARET A. AMER, beloved wife of Edward Amer and daughter of Catherine E. and the late James F. Gill. Funeral from her late residence, 1352 D st. ne., on Saturday, September 21, at 8:30 a. m. thence to Holy Comforter Church, Fourteenth and East Capitol sts., where mass will be offered at 9 a. m. for the repose of her soul. Relatives and friends invited. Interment at Mount Olivet Cemetery. Services by William P. Nalley.

CHRISTENSEN, ARTHUR B. On Tuesday, September 17, 1935, at George Washington University Hospital, ARTHUR B. CHRISTENSEN, beloved husband of Mary E. Christensen. Funeral from the W. W. Chambers Co. funeral home, 1400 Chapin st. nw., on Friday, September 20, at 2:30 p. m. Relatives and friends invited. Interment Cedar Hill Cemetery.

HUDSON, JAMES OKLEY. Suddenly, on Wednesday, September 18, 1935, in Baltimore, JAMES OKLEY HUDSON, beloved husband of Alma C. Hudson. Funeral from the W. W. Chambers Co. funeral home, 1400 Chapin st. nw., on Friday, September 20, at 3 p. m. Interment at Cedar Hill Cemetery. Relatives and friends invited.

HUNTT, WILLIAM B. On Tuesday, September 18, 1935, WILLIAM B. HUNTT, beloved husband of Margaret E. Hunntt (nee Fogle) and son of Mr. and Mrs. Mitchell E. Huntt. Funeral from William J. Nalley's funeral home, 522 8th st. se., on Friday, September 20, at 8:30 a. m.; thence to St. Peter's Church, 2d and C sts. se., where mass will be offered at 9 a. m. for the repose of his soul. Relatives and friends are invited. Interment at Cedar Hill Cemetery.

KING, MAY IRENE. Suddenly, on Tuesday, September 17, 1935, at her residence, 1402 Decatur st. nw., MAY IRENE KING, beloved wife of Harvey E. King and mother of Elmore S. and Dorris B. King, and daughter of the late Jerome and Barbara A. Elmore. Funeral from her late residence on Friday, September 20, at 2 p. m. Relatives and friends invited. Interment Fort Lincoln Cemetery.

McKENNA, JOHN P. On Tuesday, September 17, 1935, JOHN P. McKENNA, beloved husband of the late Mary C. McKenna (nee Fegan). Funeral from the chapel of P. A. Taltavull, 436 Seventh st. sw., on Friday, September 20, at 8:30 a. m., thence to St. Dominic's Church, where solemn requiem mass will be sung at 9 a. m. for the repose of his soul. Relatives and friends invited. Interment Mount Olivet Cemetery.

McKENNA, JOHN P. Member of Washington Council, No. 224, Knights of Columbus, are advised of the death on Wednesday, September 18, 1935, of Brother JOHN P. McKENNA and are requested to meet at the funeral parlor of W. W. Taltavull, 436 7th st. sw., at 8 o'clock on Thursday evening, September 19, 1935, for recitation of prayers for the repose of his soul; also to attend the funeral service at St. Dominic's Church on Friday morning, September 20, at 9 o'clock.

McKENNEY, ALBERT. Suddenly, on Wednesday, September 18, 1935, ALBERT McKENNEY, the beloved son of William H. and Anna McKenney. Funeral services from his parents' residence, 37 New York ave. ne., on Saturday, September 21, at 2 p. m. Relatives and friends are invited. Interment Cedar Hill Cemetery. Services by the W. W. Chambers Co. southeast funeral home.

MONTGOMERY, ROBERT A. On Thursday, September 19, 1935, at his residence, 311 Tennessee ave. ne., ROBERT A. MONTGOMERY, the beloved husband of Bessie M. Montgomery (nee Craven) and father of Lee A., Virginia, and Marion Montgomery. Funeral from his late residence on Saturday, September 21, at 2 p. m. Relatives and friends are invited. Interment Cedar Hill Cemetery. Arrangements by P. A. Taltavull.

PAYNE, WILLIAM HENRY. On Wednesday, September 18, 1935, at his residence, 4340 Lee highway, Cherrydale, Va., WILLIAM HENRY PAYNE, beloved husband of Mary A. Payne (nee Todd). Surviving besides his wife are three sons and two daughters. Remains resting at the Ives funeral home, 2647 Wilson boulevard, Clarendon, Va. Funeral Friday, September 20, at 2 p. m., from Ives chapel, 2647 Wilson boulevard, Clarendon, Va. Interment Columbia Gardens Cemetery.

RICH, ISAAC N. On Tuesday, September 17, 1935, at his residence, 1622 North Pierce st., Fort Myer Heights, Clarendon, Va., ISAAC N. RICH, beloved husband of Minnie R. Rich (nee Reece). Besides his wife he is survived by two sons, three daughters and six grandchildren. Remains resting at his late residence. Funeral Thursday, September 19, at 2:30 p. m., from Calvary M. E. Church South, 3039 Q st. nw. Interment Columbia Gardens, Clarendon, Va.

ROBERTS, DELOIS E. On Wednesday, September 18, 1935, at the Children's Hospital, DELOIS E. ROBERTS, the beloved daughter of William B. and Ethel Roberts. Funeral from the residence of her parents, 625 L st. sw., on Saturday, September 21, at 2 p. m. Relatives and friends invited. Interment Cedar Hill Cemetery. Services by the W. W. Chambers Co. Southeast funeral home.

WELSH, EDWARD EVERETT. On Thursday, September 19, 1935, at 12:15 a. m., at his home, Travilah, Md., EDWARD EVERETT WELSH, the beloved husband of Pearl M. Welsh. Funeral services at the colonial funeral home of William Reuben Pumphrey, Rockville, Md., on Saturday, September 21, at 10:30 a. m. Interment St. Mary's Cemetery (near Rockville).

WILLINGHAM, CHARLES H. Suddenly, on Wednesday, September 18, 1935, at his home, 7502 Alaska ave. nw., CHARLES H. WILLINGHAM, beloved husband of Martha E. Willingham. Funeral from the W. W. Chambers Co. funeral home, 1400 Chapin st. nw., on Friday, September 20, at 11 a. m. Relatives and friends invited.

FUNERAL DIRECTORS.

CHAS. S. ZURHORST CO.
301 EAST CAPITOL ST. LINCOLN 0372.

JAMES T. RYAN
317 PA. AVE. SE. ATlantic 1700.

Frank Geier's Sons Co.
1113 SEVENTH ST. N.W. Telephone
Modern Chapel. NATIONAL 2473.

J. WILLIAM LEE'S SONS CO.
FUNERAL DIRECTORS
CREMATORIUM
4th st. and Mass ave ne. LIncoln 5300.

THOS. S. SERGEON
1011 TTH ST. NW. Telephone NAt. 1019.

FUNERAL DESIGNS.

GEO. C. SHAFFER 900 14TH ST. NW.
Expressive Floral Tributes. Phone
Moderate Prices. Open eve. & Sun. Nat. 0106

GUDE BROS. CO., Florists
1212 F STREET. NAtional 4276.

ARNOLD GALLERIES
1306 G St. N.W.
Antique Jewelry, Silver, Sheffield Furniture, Mirrors, Brasses, Art Objects and Wedding Gifts A Specialty

Phillip-Louise
4 Doors East of Conn. Ave.
1727 L St.
10th Anniversary Special
Last Two Days
Large Group Street Dresses. $11.95
Made to sell for much more.
Sizes 12 to 44

SEPT. 24th!!
Special—Personally conducted tour "up to Boston," via steamer from Baltimore.
SPECIAL REDUCED RATE
7 DAYS—$45.00.
Apply
AMERICAN EXPRESS CO.
1414 F St. N.W., Washington, D. C.
Telephone: NAtional 1076.

WINSLOW PAINTS
ROOF PAINT
$1.25 a Gallon
922 N. Y. Ave. N.W. Na. 8610

SPECIAL PRICE INDUCEMENT ON STUDIO COUCHES
—All the newest materials in coverings and the finest studio couches to be found at very attractive prices. Terms arranged.
NAtl. 4711.
H. A. LINGER, 925 Gee St. N.W.

Why be a STAY-AT-HOME?
Go places and see things! Break away from habit. Travel by train, for Safety, Speed and Comfort. Enjoy one of these outings at low round-trip fares.

Excursions

SATURDAY, SEPTEMBER 21
CHICAGO $16.00
Leave Washington, 1:20 p. m.
TOLEDO $11.25
DETROIT $12.00
Leave Washington, 5:00 p. m.
CLEVELAND $10.00
Akron and Youngstown
Leave Washington, 8:15 p. m.
Take a Dip in the Ocean
ATLANTIC CITY $4.25
Leave Washington, 8:00 a. m. RETURNING, leave Atlantic City anytime Saturday, up to and including 6:30 p. m. Sunday, Sept. 22.
ALSO SUNDAY, SEPT. 22, $3.25
Leave Washington, 1:00 a. m. or 6:20 a. m. RETURNING, leave Atlantic City 6:30 p. m. same day.

SUNDAY, SEPTEMBER 22
Spend a Day Sightseeing in
NEW YORK $3.50
Newark, Plainfield & Elizabeth
Leave Washington, 12:01 a. m. or 8:00 a. m. RETURNING, leave New York 5:45 p. m. or Midnight Sunday.

NEW YORK $5.65
Each Way Every Night
Philadelphia $3.40
Air-Conditioned Reclining Seat Coaches open Union Station 10:00 p. m. Lv. 1:00 a. m.

BALTIMORE
$1.25 Saturdays and Sundays, Round Trip
$1.50 Daily—Good for 3 days, Round Trip

EVERY WEEK END
Round Trip Fares to All Points
REDUCED ONE-THIRD
Leave anytime from noon Friday to noon Sunday. Return anytime up to midnight Monday. Also reduced sleeping car fares.

Details from any B & O Ticket Agent or Telephone: District 3300, National 7370
BALTIMORE & OHIO R.R.

Howison Rites Held in Church That He Served

Fredericksburg Presbyterian Elder Was Clerk of Session 50 Years.

Special Dispatch to The Post.

Fredericksburg, Va., Sept. 19.—Funeral services were held today at the Presbyterian Church for S. Graham Howison, who died at his home, Braehead, near here yesterday after a brief illness.

A native of Richmond and member of a prominent Virginia family, Mr. Howison had spent most of his life in this section. He was born in 1850, the son of Dr. Robert Reid Howison and Mary Graham Howison.

S. Graham Howison was an elder in the Presbyterian Church which he joined in 1870 and was for 50 years clerk of the session.

For 25 years he was official weather observer in this section for the United States Weather Bureau.

He is survived by four children, Mrs. J. Brookes Smith, of Baltimore; Miss Mary Graham Howison, of Richmond; Mrs. Wallace T. Stevens, of Fredericksburg, and an adopted daughter, Mrs. Marion M. McClung Sterrett, of Rockbridge County.

Mrs. Maggie E. Brown.

Special Dispatch to The Post.

Martinsburg, W. Va., Sept. 19.—Services will be conducted tomorrow at Hodgesville M. E. Church South for Mrs. Maggie E. Brown, 71, who died at her Hedgesville home Wednesday after a two-year illness.

She was born at Orrstown, Franklin County, Pa., the daughter of Alfred K. and Martha Spencer Kyner. She moved with her parents to this county. She attended the Berkeley County schools and taught later in the school system here.

She was active in the M. E. Church South in Hodgesville, especially in Sunday school work; was president for years of Ladies' Aid of the church until ill-health forced her retirement, and was for years secretary and treasurer of the Hedgesville Cemetery Association.

She leaves two daughters and three sons, Mrs. R. K. Pearrell, Washington; Mrs. Boyd Ellis, Spring Mills, W. Va.; Howard K. Brown, this city; Robert R. Brown, this city; and J. Arthur Brown, at the Hedgesville home, and four sisters, Mrs. E. N. Rickard, Hedgesville; Mrs. H. J. Blue, Leetown, W. Va.; Mrs. J. D. Knadler, this city, and Mrs. J. C. Blue, of the county.

Burial will be in the Hedgesville Cemetery.

Howard J. Somerville.

Special Dispatch to The Post.

Frostburg, Md., Sept. 19.—Funeral services were held today at the First Presbyterian Church here for Howard Jones Somerville, 72, sales manager for the Maltbie Chemical Co., of New York, who died Tuesday at his home in Baltimore. The Rev. Henry Little, pastor, officiated. Burial was in Allegany Cemetery.

Services in Baltimore were held at the home of his son, William J. Somerville, Wednesday afternoon. Mr. Somerville's survivors include his widow, Margaret Somerville; one other son, John Howard Somerville; a daughter, Lucille, Baltimore; two brothers, Archibald T. B. Somerville, Ashland, Ky., and Albert B. Somerville, Ocean, Md., and two sisters, Mrs. Laura Brotemarkle, Wilmington, Del., and Mrs. George H. Shaw, Ocean.

Mr. Somerville was a son of the late John Somerville, superintendent of the Pickell Coal & Iron Co., Barton, Md. He left this section 35 years ago and was a resident of Newark, N. J., for a number of years, having been a member of Central Presbyterian Church, of that city.

Henry D. Williams.

Special Dispatch to The Post.

Fredericksburg, Va., Sept. 19.—Funeral services took place today for Henry D. Williams, native and lifelong resident of Fredericksburg, who died at his home here Tuesday night. Learning the trade of cigarmaker before machine-made cigars were known, Mr. Williams worked at the business for many years and at one time manufactured and marketed boxed cigars in Fredericksburg and this section of Virginia.

Mr. Williams was a nephew of John Elder, well-known artist. One sister, Miss Kate Williams, with whom he made his home, survives.

Whenever you hear anyone mention the "Result Number," he is talking about Post Classified Ads—National 4200.

LOW COAL PRICES NOW!
Call NOrth 3609
J. EDW. CHAPMAN
37 N St. N.W.

TRAVEL
SEE WHAT YOU GET FOR $34.50 FROM CHICAGO TO PACIFIC COAST
Lowest priced meals in railroad history. Breakfasts only 25c, lunch 50c, dinner 55c, on Chicago & North Western-Union Pacific famous "Portland Rose." Cool, clean, air-conditioned coaches and Tourist Sleepers. Free pillows. Comfortable seats. Dimmed lights. Restful sleep. Free drinking cups. Porter service. Bargain fares extended to Nov. 10 good to Nov. 30. Fast, safe, comfortable, cheap travel. CHICAGO & NORTH WESTERN TICKET OFFICE, 1002 Girard Trust Co. Bldg., Philadelphia, Pa.—or UNION PACIFIC TICKET OFFICE, 904 Girard Trust Co. Bldg., Philadelphia, Pa.

SCHOOL SPECIALS

LOOSE LEAF COVERS
10c to $5.00
Fillers 5c—10c—25c

AUTOMATIC PENCILS
10c up

FOUNTAIN PENS
$1.25 up

SPIRAL BOUND
Memorandums, Composition and Stenographers' Note Books

SCRAP BOOKS
Size 15x11 inches. 40 Leaves. Fancy Covers.
10c

St. Andrews PAPER COMPANY
STATIONERY STORE
718 13th St. N. W.
Telephone NAtional 1974

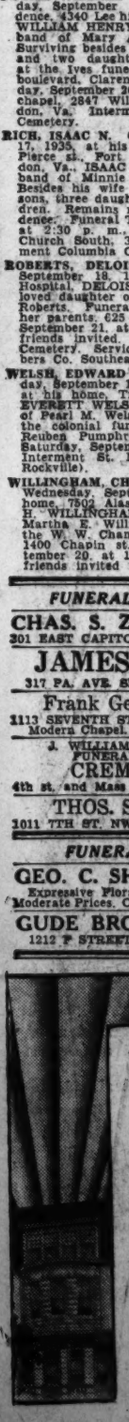

For Reference
ASK YOUR NEIGHBOR
$75
No Extras!
For a Regular $150 Funeral
WASHINGTON'S LOWEST PRICES
$75 to $200 and up
DEAL
Funeral Home
Phone Li. 8200-8201

Speaks for itself
I'M BOUGHT FOR THE BEST HOMES AT A PRICE ANYONE CAN PAY
QUART $1.89 PINT 98c
HALF PINT 50c
THE FRANK L. WIGHT DISTILLING CO.
BALTIMORE, MARYLAND
SHERBROOK

Clark's Monogram
20 MONTHS OLD SPECIAL $1.59
Clark's INC. 705 14th St. N.W. NA. 3320

INCLOSE YOUR PORCH NOW
Don't postpone the pleasure, convenience and additional space an inclosed porch affords. Have your porch inclosed now. We have all necessary materials. Kelly sash give 20 per cent more light and cost no more than ordinary sash. For free suggestions and estimates see, write or call.
J. FRANK
KELLY
Lumber & Millwork
2121 Ga. Ave.
NOrth 1341

Auto Trouble?
Call CARL
For or before any auto trouble Call CARL, the garage that combines complete service with dependability and fairness.
24-Hour Road Service
Call CARL INCORPORATED
614 H ST. N.W. DISTRICT 2775

ORDER YOUR FALL SUIT AND TOPCOAT NOW.
Special Selection at $30
While selection of fabrics is complete. Individual attention, plus fine fabrics and expert tailoring, makes Rinaldi's your best choice of tailors.
Rinaldi
Custom Tailors
1334 New York Ave. N.W.

"The Royal Blue"
WORLD'S MOST MODERN TRAIN
"The Royal Blue" is Washington's finest afternoon train to Philadelphia and New York. Leaves 4:15 P. M.
NO EXTRA FARE
For Details of Service Telephone District 3500
You'll never know the thrill of modern travel comfort until you ride on "The Royal Blue." The *only* train that offers so many exclusive innovations in equipment and design. The most comfortable train ever built. New in everything but the old-fashioned courtesy that reflects B & O's century-old *will to please.* Go on "The Royal Blue" next time! *Completely air-conditioned.*
BALTIMORE & OHIO

Getting off to a good Start_
WITH VITAMIN D MILK

Those first steps! How important they are. Bones must be strong enough to stand his weight and carry him through eager heedless play.

Milk, as you know, gives him the necessary bone-building minerals: calcium and phosphorus. Our *Grade A Pasteurized* milk is very rich in these essentials and the addition of Vitamin D (extracted from pure cod liver oil) does not change the taste in the least. It does however help him retain and utilize these bone and teeth-forming minerals.

Each quart contains an added 400 U. S. P. units of Vitamin D—the Vitamin D equivalent of 1¼ teaspoonfuls of the new minimum standard of U. S. P. Cod Liver Oil.

Telephone DEcatur 1011 For Service Direct to Your Home

CHESTNUT FARMS CHEVY CHASE DAIRY
26TH STREET AT PENNSYLVANIA AVENUE N. W.

STAR LIQUOR CO.
513 11th St. N.W.

NO INCREASE IN PRICE!

NOTE: We can get older whiskey than Star Hotel for less money, but bear in mind when buying whiskey that poor whiskey, no matter how old, will still remain bad whiskey.

STAR HOTEL
NOW 1 YEAR OLD
This Fast Selling
"STRAIGHT WHISKEY"
Comes direct from the distillery where it is naturally aged in wooden kegs for 1 year. It is mild and mellow.
"RYE" or "BOURBON"
$1.29 FULL QUART
$13.95 Case of 12 Quarts

LONDON DRY
"ENGLISH STAR" GIN
Direct from the distillery in fancy frosted bottle. Very dry.
Special $1.00 Full Quart

"OVERHOLT'S" PENWICK
Straight Whiskey 100 Proof
3½ Years Old
Special Price $1.69 Pint
THIS IS OVERHOLT'S SPECIAL RESERVE

SCHENLEY'S "HENRY CLAY"
Straight 100 Proof
KENTUCKY WHISKEY
This old time whiskey is considered to be the best whiskey Schenley has distilled.
Very Special. $1.69 Full Quart
Made to sell for $2.85 qt.

STAR HOTEL
SLOE GIN
Made from the finest Sloe Berries. This is the finest Sloe Gin we could find.
$1.39 Fifth

"OLD TAYLOR"
19 Years Old
Bottled in Bond
If you can afford this you will certainly enjoy it.
$7.95 Quart

IMPORTED
"SPANISH PORT" WINE
Over 8 Years Old
Made and bottled in Spain.
Special 99c 1-5 Gallon

SCHENLEY'S "DAVID HARUM"
Blended Whiskey
Made and Bottled in Old Kentucky. The Taste Is Wonderful.
Reg. $1.98 $1.39 Full Quart

SCHENLEY'S "GLENARM"
Straight 100 Proof Kentucky Whiskey
Made 2 Years Ago in Fall of 1933
Made and Bottled in Kentucky
Reg. Price $1.98 $1.19 Fifth

Genuine Imported "BENEDICTINE" D. O. M.
The noblest cordial in the world. Keep a bottle in your home at this low price.
Very Special $3.88 Fifth

Schenley's 'SUNNY SPRINGS'
Straight whiskey. Made 1 year ago in fall of 1934 at the "Old Quaker" Distillery.
Very Special $1.15 Full Quart

IMPORTED "MOUNTAIN DEW"
Gold Label
Special Reserve
SCOTCH
of Great Age
Special $2.98 Fifth

Something New!
"CALVERT'S OLD DRUM"
Blended whiskey. An amazing price for a whiskey that tastes as good as this.
Only 89c Pint

The Washington Post

Registered in U. S. Patent Office.
An Independent Newspaper.
(Published every day in the year.)

Eugene Meyer, Publisher.
Floyd R. Harrison, Comptroller.

The Associated Press is entitled exclusively to use for republication of all news dispatches credited to it or not otherwise credited in this paper and local news of spontaneous origin published herein. Rights of republication of all other matter herein are also reserved.

OFFICES OF THE WASHINGTON POST.

New York, N. Y.....270 Madison Avenue
Chicago, Ill.....360 North Michigan Avenue
Detroit, Mich.....6-24-1 General Motors Building
St. Louis, Mo.....308 Globe-Democrat Building
San Francisco, Calif.....742 Market Street

DELIVERED IN WASHINGTON.

Daily, Sunday, 1 yr..$7.80	Daily, Sunday, 1 week 15c
Daily only, 1 yr..... 5.20	Daily only, 1 week.... 10c
Sunday only, 1 yr.... 2.60	Sunday only, per copy. 5c

BY MAIL—MARYLAND, VIRGINIA, WEST VIRGINIA AND NORTH CAROLINA.

Daily and Sunday	Sunday Only	Daily Only
One year....$9.00	One year....$4.00	One year....$6.00
Six months.. 4.50	Six months.. 2.00	Six months.. 3.50
One month.. .85	One month.. .40	One month.. .60

OTHER STATES, MEXICO AND CANADA.

Daily and Sunday	Sunday Only	Daily Only
One year...$11.00	One year....$4.50	One year....$7.50
Six months. 6.00	Six months.. 2.50	Six months.. 4.00
One month. 1.00	One month.. .45	One month. .70

All Subscriptions by Mail Payable in Advance.

Entered at the Postoffice, Washington, D. C., as second-class mail matter.

TELEPHONE NATIONAL 4200.

Friday, September 20, 1935.

More License Than Liberty.

If the Liberty League's report on the constitutionality of the national labor act had appeared before passage of that law, it might have been very useful to Congress. At any rate, its purpose would have been unmistakable. With the criticized legislation on the statute books, however, issuance of the report would appear to be a waste of effort, unless the idea is to stimulate threescore lawyers with labor affiliations to declare the legislation completely constitutional. Undoubtedly this could very easily be arranged.

It is, of course, desirable to secure a speedy decision from the Supreme Court on this unquestionably vulnerable law. But a final decision will not be hastened by premature rehearsal of arguments certain to be set forth at length in lawyers' briefs whenever employers challenge the constitutionality of the Wagner act. Thus one is forced to the conclusion that the report of the 58 lawyers serves no purpose except as an endeavor to discredit the Administration. And it seems a roundabout way to accomplish that end.

Chairman Desvernine, however, vigorously defends his committee against the imputation that the report is to be used as political ammunition. He emphasizes the ability and competence of the co-operating lawyers and points out that a large number of them are "persons publicly known to be Democrats." Mr. Desvernine not only protests overmuch and rather prematurely, but he displays a most unlegal naivete in implying that no Democrat would launch a political attack against the Roosevelt Administration.

The professional competence of the committee is doubtless above reproach. However, its ability is not being challenged. The question that calls for an answer has to do with the motives that induced these corporation lawyers to publish their opinions at this time, instead of waiting until a client paid them to prepare a brief on the subject. The report seems either a thinly disguised political attack, or an effort to influence the Supreme Court in a matter which the legal profession might properly regard as *sub judice*. And neither choice would be in keeping with the Liberty League's ostensibly reverential attitude toward the finest American traditions.

Military Adviser.

Assignment of Gen. Douglas MacArthur to the post of military adviser to the Philippine Commonwealth is an appropriate birthday present for the new government. Few gifts will be more welcome at Manila than the expert services of the retiring Chief of Staff of the United States Army. No doubt the assignment is also pleasing to Gen. MacArthur, whose previous service in the Philippines won him a host of friends and the deep admiration of President Quezon.

Among the numerous responsibilities assumed by the new commonwealth government are two that demand special attention: the achievement of economic stability and the development of a national defense system that will enable the Philippines to maintain the independence now assured the islands. In working out the latter problem the services of Gen. MacArthur will be invaluable. He has just completed reorganizing the American Army along modern lines. His genius in this direction, together with his previous service on three different occasions in the Philippines, made him the logical choice for an undertaking in which he will practically start from scratch.

Since the Spanish-American War the Philippines have relied upon the United States for defense. Their nearest approach to an army is a small constabulary. When a permanent government is set up at Manila it will become responsible for the safety of 1,500 islands; and thus far it has no navy whatever. Tragic as it is that national existence is dependent to some extent upon military force, that fact must nevertheless be recognized. Even now the world is witnessing such flagrant examples of imperialistic aggression that no country without the means of self-defense can safely assume that its independence will be respected.

It is not to be supposed that the Philippine nation which is to succeed the transitory commonwealth will rely entirely upon the strength of its arms for protection against any potential foe. Yet the development of a substantial defense system will be an important part of its preparation for independent existence. Not only has the United States a great responsibility for guiding the commonwealth in this major task; it also has a vital interest in giving the Philippine nation the best possible start, so that it will be less inclined to fall back upon this country in times of emergency.

Two League Reports.

A year after the outbreak of hostilities in Manchuria the Lytton Commission, composed of British, Italian, French, American and German experts, made its famous report, containing a formula for solution of the Sino-Japanese dispute. That formula called for international co-operation in Chinese reconstruction, while emphasizing Japan's "rights and interests" in Manchuria. The careful logic and scrupulous fairness of the Lytton report won world-wide recognition. But it came to nothing because, at the time of its presentation, Japan had already entrenched herself in Manchuria, and the great powers were then unwilling to exert pressure to force an equitable settlement.

Another committee of five, also appointed by the League Council, but this time composed of Spanish, British, French, Polish and Turkish representatives, has now presented a report "capable of serving as a basis for negotiations" in the Italo-Ethiopian dispute. Although the text has not yet been made public, its recommendations are known to be similar to those of the commission of inquiry headed by Lord Lytton. International assistance to modernize Ethiopia is urged and specific recognition is given to "Italy's special interests in the economic development" of the primitive East African Empire. But while the formula of settlement is similar in the two cases, one profound difference between the reports is obvious.

That difference is in the relation of the proposed settlement to the stage reached by the controversy. The current League proposal comes before, not after, the commencement of hostilities. It seeks a compromise between the disputants in advance of the creation of a *fait accompli*. And thereby it provides an automatic definition of the aggressor—by pinning that stigma on the party refusing to consider this "basis for negotiations." It was the absence of any such automatic definition which greatly helped Japan to baffle League efforts in the Sino-Japanese controversy.

This notable advance in League technique is partly due to the incredibly blunt diplomacy of Mussolini, in whose favor it must be said that he has never played the hypocrite about his plans. But the advance is also due to the fact that those who direct League procedure have learned from past mistakes. There was no fatal weakness in the League machinery of 1931. It was then in some ways stronger than is the case today. The machinery, however, was never squarely directed against Japan's subtle aggression. It is being very skillfully guided to thwart Italy's much more lumbering tactics.

Moreover the League, unless it is to disintegrate, cannot temporize with the peculiarly wanton character of the contemplated Italian aggression. That of Japan was equally a violation of treaty obligations. But it was a more polished assault on the structure of international law than the brazen offensive which Mussolini preaches to his regimented people. The more complete and ruthless the dictatorship, the greater its indifference not merely to domestic opinion but also to that of the world. Japan is no democracy, but at least she worked overtime to justify her actions at Geneva. Fascist Italy has scarcely attempted to defend her policy, thus forcing a showdown beyond possibility of evasion.

So that to a natural sympathy for the helpless victim, which was probably much stronger for China than for Ethiopia, is now added a developing understanding of the greater issue in the background. This is the claim of a dictator, who recognizes no law but that of force, to a Napoleonic "freedom of action." The civilized world knows that if Mussolini is allowed to establish this claim, Hitler will cite it next. The civilized world also knows that in a twentieth century world there must be some advance on nineteenth century rules. Either the modern Napoleons must be curbed by force or the cumbersome machinery of democracy, as Hitler predicts, will eventually go down before its arrogant, smashing might. We shall then revert, in economic as in political conditions, to a relatively primitive social order.

The democracies of the world have been slow to grasp the magnitude of the issues now in the balance at Geneva. Indeed many in this country, clamoring for "mandatory neutrality" in any trouble which may come, are only now beginning to realize that there is an issue far deeper than any traditional European feuds. Nor is that surprising. Fortunately for its peace of mind, mankind is not accustomed to crises in which a tip of the balance, one way or the other, will move the race a century or more, either back or forward, in its thinking and in its living.

A Healthy Stimulus.

Announcement that the United States Steel Corporation is spending $70,000,000 for the improvement of plant and equipment and expects to add another $70,000,000 to that outlay within the near future is good news. Apart from the fact that such a large addition to capital expenditures shows a revival of confidence and a renewed spirit of enterprise, it is worth noting that the outlays are designed to bring about greater economy and efficiency in operation by dismantling obsolete equipment and relocating plants to better advantage. Some money also will be spent for expanding the use of steel and discovering new outlets for its consumption.

Capital investment of this sort does not merely add to existing industrial equipment and thus intensify the problems created by already superfluous producing facilities. It replaces outworn or inefficient equipment with more economical devices. And it reaches out into new fields to find markets for cheaper products. While the United States Steel Corporation is said to be eager to regain business lost to competitors, its program of expansion will benefit the industries using steel products and currently increase demands for the output of heavy industries supplying the required equipment.

It may be hoped that the effect on stimulating employment, responding very slowly to improving industrial conditions, will also be clearly beneficial.

The Eccles Appointment.

Appointment of Marriner S. Eccles as chairman of the board of governors of the Federal Reserve System is not a surprise. His continuance in office had been virtually taken for granted until delay in announcing his selection for the post gave rise to unfounded rumors that he might be contemplating retirement to private life.

During his period of service as governor of the Federal Reserve Board Mr. Eccles has actively directed the campaign for a revision of the banking laws designed to give the board effective control over credit policies. Largely through the efforts of Senator Glass, the so-called Eccles bill was extensively amended. However, the compromise measure finally enacted achieves the main objective of the Eccles program, by increasing the board's powers to control the volume of outstanding credit and dictate open-market policies.

Changes in the composition of the board, accepted at the urging of Senator Glass, provided needed safeguards against Executive domination and should enhance the board's prestige as an independent agency. The Secretary of the Treasury and the Comptroller of the Currency will no longer serve as ex-officio members. Furthermore, seven appointive members, not more than four of whom may belong to the same political party, are to take the place of the six Democratic members of the present board. The lengthened term of service likewise affords greater protection against political coercion.

Governor Eccles has had practical experience as a private banker and, during his brief career as head of the Federal Reserve system, he has shown a comprehensive grasp of the theoretical problems of credit control which fall within the province of the Federal Reserve authorities. One may disagree with his views concerning the dominant role played by credit and monetary policies in assisting and guiding recovery, but it is generally conceded that the conduct of credit policy should be centralized and responsibility definitely located.

Mr. Eccles, however, is only one of the seven members of the board of governors who will be jointly responsible for directing the operations of the Reserve system. The views of a majority of the seven will determine the credit policies to be followed. Consequently, the President should exercise as great care in the selection of the remaining members of the board as in the choice of a chairman. It is more important to secure men of outstanding ability and independence to head the system than it is to perfect and strengthen the laws, rules and regulations which define their powers.

At the present time the Treasury is in a position to dominate the money market and checkmate efforts to control an undesirable expansion of credit. Courage, diplomacy and skillful maneuvering will be needed, therefore, if the board of governors should be confronted by the necessity of curbing credit excesses at a time when the Treasury's financial needs call for cheap money and liberal lending.

Jules Cambon.

In the little town of Veyey, on the Lake of Geneva, a once famous and almost always successful diplomat died yesterday at the age of 90. Friend of the elder Roosevelt and negotiator of the peace treaty which concluded the Spanish-American War, he was an ardent advocate of Franco-American friendship. During his five years as Ambassador at Washington he was as popular here as his elder brother, Paul, became during his long service at London. Yet, surprisingly scant notice is given to Jules Cambon's death.

Perhaps this was because he belonged to an order that had passed before his own life ended. He became an *avocat* in 1866. He served in the Franco-Prussian War, and his diplomatic career, which included the governor generalship of Algeria, began soon after Sedan. It lasted through Agadir, when he told the Germans that "in the interest of our good relations, don't multiply our common boundaries."

From his last bed of illness in Switzerland, Cambon must, indeed, have looked southward with startled eyes toward Italy, must have listened with puzzled ears to the speeches in nearby Geneva where, with new methods, new statesmen have been trying to save the peace of the world. There was much, it is true, to be said against the methods of Cambon's school. There was nothing, however, to be said against either the characters or the careers of such of its exemplars as Jules Cambon.

Il Duce tells Ward Price, of the London Daily Mail: "There is no such thing as an Ethiopian nation. What makes up Ethiopia is a dominant race of Amharas ruling over tribes which they conquered and reduced to slavery." Possibly—but, in any event, the slaves seem strongly disinclined to change masters.

You can tell when a man isn't sure of his position. He gets mad if you differ with him.

Extra, Extra! Supreme Court Decision!

Letters To The Editor.

The Post welcomes letters from its readers. All communications must be signed with the writer's name and address. Upon publication initials or pen names will be used if requested. Letters are subject to condensation, and in no case should they exceed 250 words.

Maybe A Mirage.

To the Editor of The Post—Sir: In a letter to The Post on September 18 by "Fourteenth Street" I find the following statement: "Certainly, if the combined forces of earth fail to stop Mussolini, we have had a glimpse of moral grandeur which should dissipate any pessimism as to what the world will sooner or later come to in international agreement. Again, I affirm, the League is not dead, nor will it die * * * Thanks to Mussolini that he has at least forced a crisis which has meant a revelation—to America."

Will "Fourteenth Street" kindly state for my information and that of thousands of other readers of The Post why, when Japan "forced" an exactly similar "crisis" by her invasion and conquest of Manchuria, the League utterly failed to give the world that "glimpse of moral grandeur" with which she is now dazzling America? Why "apply the boot" to Mussolini and not to Japan? Verily, "Consistency, thou art a jewel of great price!"

Is it possible that a covetous "glimpse" of the beautifully clear, green-blue waters of Lake Tana leads up to a superb exhibition of "moral grandeur!" If so, what a pity for poor China that there was no such lake in Manchuria!

CHARLES FISK TANSILL.
Washington, Sept. 18.

Theme Songs For AAA.

To the Editor of The Post—Sir: As most programs have theme songs, I would suggest to Mr. Wallace, with his AAA program, the following theme songs:

To finish this year, "Bye, Bye, Pork Chops."

And to start the new year, "Yes, We Have No Potatoes."

GLENN M. MITCHELL.
Quincy, Pa., Sept. 15.

"Be Of Good Cheer."

To the Editor of The Post—Sir: In reply to Mr. Skidmore's letter of September 11, does he recall that when Christ was on earth He told His disciples, John xvi:12: "In the world ye shall have tribulation, but be of good cheer, I have overcome the world?" In St. John xvi:12: "I have yet many things to say with you, but ye cannot hear them now."

The Christian is not promised worldly pleasures, but peace, spiritual joy and strength and grace for our needs. Christ came because we were in darkness and could not understand and we needed Him. Let us accept him.

M. MELVILLE STOCKWELL.
Annapolis, Md., Sept. 15.

Vindicating Dr. Wirt.

To the Editor of The Post—Sir: Dr. Wirt told a congressional committee that, at the famous dinner in Virginia, some of the brain trusters said that they had President Roosevelt in the middle of the stream and that he could not turn back if he would. Now Gen. Johnson points out that if Mr. Roosevelt stops spending billions on relief we will have revolt by the unemployed.

Looks as though Dr. Wirt told the truth, because the alleged conversation exactly describes just where the brain trusters and radicals in our Government put Mr. Roosevelt right at the start. OBSERVER.
Washington, Sept. 14.

The Ubiquitous W. C. T. U.

To the Editor of The Post—Sir: The writer has read The Post for many years and is a regular reader of it at the present time. He considers it a great newspaper and ably edited.

A recent editorial entitled "Pitcairn Gained," which is equal to a comic strip, has stirred us. The W. C. T. U. in its 61 years has raised many millions of dollars and spent it and also much blood and labor, not to support itself, nor to provide jobs for a livelihood, but to carry its benevolent influences to the remotest regions of the world. The variety of its curriculum is unequaled by any other organization on the face of the earth. Its fight against the liquor traffic is but a drop in the bucket of its activities. Its labors are sacrificial in extreme degree.

No other organization is entitled to as much credit, or discredit, if you so please to term it, of writing the eighteenth amendment into the Constitution. As an organization it is forging ahead, increasing its numbers and consolidating its forces and while you, Mr. Editor, are "brooding" over humorous incidents superficially, it will slip up on you with another nationally dry system and you will be seen going around with your tongue hanging out with thirst, and all you will find to slake it will be plain, unadulterated soft water.

Mrs. Boole was for many years president of both the national and world union. A few years ago she was succeeded in the former office by Mrs. Smith. She is still president of the world union, and so completely has it girdled the globe, that when the Island of Pitcairn was entered last year there was real news to report at Atlantic City. The members of that convention knew what they were doing when they cheered the report of this item.

W. B. WITHERSPOON.
Huntsville, Ala., Sept. 17.

"For Old Men Only."

To the Editor of The Post—Sir: The press of September 13 carried the story of a factory that has recently been organized in Kansas City "for old men only." These old men got tired of applying for jobs and being told "We are hiring only young men," so together they found a way to make work for themselves and the experiment is proving successful and in addition to giving these men wages, is giving them, also, new hope and new confidence and pride.

There is something almost ludicrous about all the efforts put forth by the Government and other organizations for the youth of the country when they are destined to be shelved, whether or no, just as soon as the earth has gone around the sun a certain number of times. It reminds one, somehow of the sparrow that built its nest in the rain-spout. Everyone, just because he has reached an arbitrarily imposed age limit, is not necessarily a physical fizzle, though he might as well be, as far as any incentive being held out to him to be anything else.

Hope is a very part of youth. Why not find some way to extend hope and so extend life? Incentive and stimuli should be provided for people at all times of life. Life should march to an ever greater fulfillment. Youth should be able to see ahead of it some form of advancement as long as life shall last. Any physical decline should be met with a fuller mental and spiritual life. I fail to see consistency in the Government and other organizations helping out on one end of life and not on the other.

CLARA LOUISE JOHN.
Washington, Sept. 17.

In Defense Of Defense Highway.

To the Editor of The Post—Sir: There has been a great exudation of consummate flapdoodle lately, in print and orally, with regard to Defense highway and its extreme "dangerousness." It has been treated as a public menace, malicious and murderous in its intentions and lethal in its activities. No purer brand of tosh has ever been promulgated.

Defense highway is just a road. It has no intentions along the line of murder and mayhem. It is a generous two-car width at every point and on curves it will take comfortable care of three carefully driven cars without the slightest threat of collision. The surface, in nearly every spot, is the nonskid sort on which any except utterly wornout tires will hold as if they were glued. Every curve is marked with a little warning arrow.

What, then, is wrong with Defense highway? Nothing whatever, except the nitwits and flutterbrains who drive cars on it. There isn't a foolproof road in the world if fools infest it.

Statistics prove that most of the motor accidents occur—not on narrow and winding roads—on straight-away, four lanes wide, in broad day light. That, if we are to accept the universal condemnation of Defense, proves that the most dangerous thing you can devise is a system of wide, straight motor roads. No road is dangerous if driven on as a road of that sort should be driven on. The curves are there, clearly indicated to anybody with eyes to warn and brain to act on the warning. Anybody who tries to arrange a three-car passage on a two-lane highway is insane and therefore unfit to drive a car.

One of the arguments against poor old Defense highway is that there are numerous places where one is likely to "get off the cement"—a slight shelf occurring at certain intervals. Well, what of that? The intelligent driver has no dread of getting off the cement. If he has his car under control or knows how to get it under control, getting off the cement is a harmless incident. If he lets the car stay off the cement until he slows down and then works it gently back on, no tragedy can happen or even threaten. The noodlehead going at 65 per hour, when he gets off from the cement, tries to swing his car back on, immediately and at the same speed. He asks for tragedy; creates tragedy, with a pitiful lack of excuse.

No road is intrinsically dangerous. Any road is safe in exact proportion to the intelligence of the motorists who drive on it. Any road is dangerous if infested with drunk or dumb drivers. I have seen addlepates on that same Defense highway follow another car for as much as two or three miles on comparatively straight road. And when a hilltop or a sharp curve was reached, the addlepate would step on the gas and buzz by.

Let's be truthful and sensible and give nobody an excuse for passing the buck to a perfectly innocent highway when he reaps the reward his own sheer folly and incompetence have begged for!

STRICKLAND GILLILAN.
Washington, Sept. 17.

The Post Impressionist

Another Lost Illusion.

Post Office, Friday.

"SOMEBODY," it used to be said, "is always taking the joy out of life." Nowadays it is similarly declared that somebody is always debunking something—which adds an implication of thoroughness to the old adage.

It was bad enough when imperfectly read amateurs began to debunk historic heroes. It became worse when unsuccessful doctors began writing popular books to debunk love. It has reached its apogee now that the author-physicians, having nothing else left to debunk, tackle reading in bed.

* * *

The Post-Impressionist tried last night to retake the bed-reading habit—only to discover that it has been robbed of all its ancient savor. There was nothing to it—notwithstanding that the chosen book had never failed before: "The Brothers Karamazov."

* * *

To be sure, the sole copy at hand was Constance Garnett's execrable translation . . .

* * *

We firmly believe that one reason for the success of the Bolshevik Revolution (in Russia) can be traced to the low quality of the translations made into English from the classics of old Russia: they were diabolically calculated to reduce the Russian Empire's prestige abroad. We firmly believe that there was an anti-Czarist conspiracy among the ante-revolution translators of the best Russian literature.

And we know that the Garnett translation of "The Brothers Karamazov" is the Robespierre of the lot.

It misuses "mutual." It uses "nor" after "either." It says that Mitya was "stylishly dressed." It has Fyodor Pavlovitch "laughing a chuckle." If you accepted Constance Garnett, you would suppose that Dostoievski was a vulgarian in taste and almost a Dreiser in style.

* * *

But, of course, you don't accept Constance, nowadays. Dostoievski has grown great enough to survive even her.

The trouble was exterior to him, exterior to his unhappy translator, to us and to the bed.

* * *

From the days of the tallow dip, almost from the days when reading was invented, reading abed was condemned by all physicians and laymen—and was therefore practiced by all the laity and doctors. Everybody agreed that:

1. It strained the eyes;

2. It overtaxed the heart by requiring excess blood in the head at the time when the heart was weary from an eight-hour working day;

And (3) if the book were the kind of book anybody wanted to read, the habit inevitably robbed the addict of necessary sleep.

* * *

We ourselves always read in bed, and loved it, and were always going to stop it. Stopping it was one of those things which simply have to be done. So it was one of those things which ought to be done just as soon as you make the next radical change in your life.

At boarding school, we said we'd stop reading in bed as soon as we got to college. At college, we decided to stop it just as soon as we got into the graduate school. As we never got into the graduate school, we resolved to stop reading abed as soon as we got to work.

And then, after more than a few years of work, we formed an irrefrangible resolution that we'd ruthlessly conquer the habit just as soon as, if ever, we got to writing a column for The Washington Post . . .

* * *

The luxury of reading abed! The low light—the light book—the cool sheets—the done day!

* * *

But this time we made good. Essaying the asceticism of good St. Simeon Stylites of Antioch, we—well, every night we sat up in a chair and read. Sometimes we sat up and read until dawn.

* * *

Generally, we read a book. Last night, however and alas, we began with a popular magazine and an article by one of those literary doctors hereinbefore mentioned. And, with all the authority of his kind—speaking from an intensive survey of 999.5 cases—he declared that:

1. Reading abed is good for the eyes, if head and lamp are properly adjusted;

2. It lessens the strain on the heart because it extends the legs on a level therewith;

And (3), while resting the muscles it also rests the brain—almost as much as does sleep itself.

* * *

We tossed the magazine away, seized the Dostoievski and leaped in to bed—

With the sad results already recorded.

* * *

No, it was *not* the translator's fault. It was certainly not Dostoievski's. It was that doctor's.

We had enjoyed reading abed when it was bad for us. But the knowledge that now it was good for us made it a duty. And we still retain too much of the Puritan not to be sure that any duty is unpleasant.

* * *

Somebody is always taking the life out of joy.

Fair Enough

By

Westbrook Pegler

Louisiana and Mr. Farley.

REPORTS from New Orleans suggest that Seymour Weiss, the new manager of Huey Long's political machine, and Abe Shushan, one of the sub-bosses, both under indictment for alleged evasions of the income tax law, would like to make a deal with the Roosevelt Administration.

Mr. Weiss and Mr. Shushan are politicians of the practical type who were always concerned solely with the practical side of Huey's dictatorship as distinguished from the sentimental or popular side, which was the Share-the-Wealth movement. Mr. Weiss and Mr. Shushan are not the sort of men who would wish to toss their money onto a blanket and whack up with the poor people to whom Huey made his political appeal. They apparently feel much less confident of staying out of prison now that Huey has gone and would like to let bygones be bygones if Mr. Rosevelt would do as much for them.

This calls for a decision.

The offer to surrender in return for amnesty has its attraction. If Mr. Weiss and Mr. Shushan were to come in Mr. James Farley would have everything under control at last in Louisiana.

• • • •

YET if the indictments should be dropped or the trials put back and the prosecution should ultimately be conducted in a half-hearted way that would be a very serious reflection on the sincerity of the Administration. And, of course, it would be vile to suggest that Mr. Farley ever would consent to interfere with the orderly course of justice for reasons of political expediency, even though he sometimes leaned this way or that when he was chairman of the New York Prizefight Commission.

Huey always claimed that the income tax cases against his men and the investigation of his own income were political actions, and a failure to bear down on Mr. Weiss and Mr. Sushan would tend to prove it. That is unfortunate for Mr. Weiss and Mr. Shushan, because it puts it up to the Administration to go down the line with great vigor.

The defendants find themselves placed exactly in the middle by the oft-reiterated words of their late master. He was so vigorous and contemptuous in his deunuciation of these income tax cases as political prosecutions that the Administration seems obliged to tear into Mr. Weiss and Mr. Shushan and send them to prison if possible, even though it might be much more pleasant to accept their surrender and tear up the indictments.

• • • •

HUEY accused the Administration of using methods which were his methods, although they were not original with him. He demonstrated the peril of tax laws to political dissenters when the enforcement and interpretation were left to the discretion of the party in power. Many a Louisiana taxpayer who did not agree with the late dictator, remembering how Huey bore down on the opposition with special taxes and tax investigations, will feel that Mr. Weiss and Mr. Shushan in all fairness ought to be made to suffer the misfortunes of war now that the front has been broken. After all, that was the way their machine did business.

Still, Huey was always willing to accept a surrender and grant to the deserter from the other side all the benefits of existence under the dictatorship. There are many in the Long machine today who fought Huey until their principles became too expensive to be maintained further and then went over.

The woes of the Nation at large if he had lived to become dictator of the United States, with the Federal income tax law in his hands, is almost too terrible to imagine. In Louisiana when he wished to bear down he merely took the enemy's money. This hurt severely, to be sure, but Huey Long in the White House would have been in a position to take their money and send them to prison as well. And if the courts had refused to sustain indictments or had thrown out convictions on appeal Huey would have fired the judges and replaced them with reliable judges, as he did in Louisiana.

• • • •

BUT even if Mr. Weiss and Mr. Shushan should have the misfortune to lose and be sent away there still would be a political smell to the whole process, and justice would gain no prestige. The fight in Louisiana was a fierce, personal fight between Huey and the Administration, and these two men were his managers.

Mr. Weiss in particular was tough, defiant and ruthless in the service of Huey Long. The Administration owes him a licking for his part in the long and painful harassment, and if he goes to prison it will be impossible to avoid the suspicion that he was punished as much for being on the wrong side as for violation of the law. He and Mr. Shushan and most of the other practical politicians in Huey's organization are no different in character than the practical politicians who tried to fight them. They just had a better leader.

There should be some way of administering the income tax law which would make it impossible for an administration to use it as a political weapon or even to be suspected of doing so. That is not the case at present.

Copyright, 1935, By United Features Syndicate, Inc.

'Autumn'

By

William Lyon Phelps

THIS time I am not referring to the season, but to a new edition of a little book so beautiful in style and temper that it should become an American classic. The name of this novel is "Autumn"—the author is the accomplished Robert Nathan, and the number of readers should be at least one hundred thousand. The book was published originally in 1921, and now in the appropriate season of the year 1935 it is reissued (Robert M. McBride & Co., publishers).

• • • •

The leading character is a schoolmaster who will remind new readers somewhat of Mr. Chips, though he lived on the printed page some years before Mr. Chips was born. But the teacher, Mr. Jeminy, is not the only one who engages the attention of the reader. Certain persons of importance in this old-fashioned American village are all interesting in their own way, and the way of every one is individual and unlike that of the others.

• • • •

The unspeakably lovely countryside forms a charming background to the story. The coloring is so beautiful and the style of the book so full of subtle harmonies that after one has finished the last page one feels as if one were looking at the afterglow in the western sky and at the same time listening to far-away music.

In short, this little book is a masterpiece of characterization and description; it is full of sentiment without being sentimental. Sympathetic insight seems to give an author a more intimate knowledge of human nature than irony or scorn or caricature.

The fact that Robert Nathan is a musician, has composed a violin sonata and songs, might almost be guessed from the musical quality of his literary style.

Copyright, 1935.

Collective Security Faces Test

Geneva, League Home, Scene Of Historical Transition.

By Livingston Hartley.

Special Correspondence of The Post.

TWENTY-ONE years after Serajevo we are approaching another crossroads of history. In the course of these 21 years we have gone through a war, a large-scale modern war, which has brought into the world a new fear. We also have built up a new system of international relations based upon collective security and the outlawry of aggressive war. This system is now facing its decisive test at Geneva.

The legal and political basis of the new system of international relations is the League of Nations Covenant, Article 10 of which, binding League members to "respect and preserve as against external aggression the territorial integrity and existing political independence" of each other, may be likened to a mutual, multilateral Monroe Doctrine. The Covenant is implemented by the Council, Assembly and permanent secretariat of the League, which together constitute the first loose stage of world political organization. Dozens of other postwar treaties, including among them the Kellogg Pact, serve as buttresses to this central structure.

The world as a whole, however, has never been more than partially "sold" on either the League of Nations or the collective security system of international relations. This new system, so radical a departure in legal, moral and political ideas from the custom of sovereign states since the Treaty of Westphalia, has suffered from the inevitable defects of the new and the untried. Like Ericson's Monitor when it first put to sea to find the Merrimac, it had to be tested under fire and it had to make good in such a test before it could secure a wider acceptance than the older order it sought to replace.

• • • •

THE League has considered and handled successfully a number of minor international disputes, and smaller powers, such as Greece in the potentially dangerous Greco-Bulgarian clash of 1925, have listened to the collective voice of Geneva and chosen the path of peace. But hundreds of millions of people, who all seem to come from Missouri in their attitude toward foreign relations, have still shaken their heads and continued to wait to be shown. Their instinctive reactions have been paralleled closely by the reasoning of the more intelligent. The new system, the League and collective security, could only be established as the cornerstone of international relations when, in some decisive clash, it had proved itself stronger than the national will of one of the great powers.

Such a clash with a great power took place in Manchuria, but the great power, Japan, did not back down. The result was a lessened faith in the League, a swing back toward the old nineteenth century practices, and an upward trend in armaments, that barometer of international danger.

The value of collective security was questioned still further after the conquest of Manchuria. The condition of its establishment, however, remained the same, victory on a clear-cut issue over a militant great power. The League of Nations itself was only partially discredited, since it was generally recognized that repressive action against Japan was paralyzed in that instance by unique circumstances that would not apply in Europe. The sanctions of the League Covenant, for example, could not have been effective against Japan without the full participation of the United States and Russia, both nonmembers of the League.

• • • •

THE Ethiopian dispute constitutes another critical test of the new system built up around the League. Upon its outcome will depend the decision whether collective security is to be established once and for all as a practical working factor in international relations, or whether it must be postponed until another day.

For a number of reasons, the Ethiopian dispute offers a far more decisive test than the question of Manchuria. The storm center now lies in Europe, the continent for which the Covenant was primarily designed and where it has hitherto been applied most successfully. Mussolini has made no attempt to obscure the issue, as did the Japanese government. He has, on the contrary, stated repeatedly his determination to disregard the League and his own obligations, not even troubling to confront public opinion with some legal excuse for the invasion he announces. Even before his armies have advanced, he has placed himself and the League in such well-defined positions that the triumph of either must be clear to the world, and make or break the system of collective security as a force in world affairs today.

Furthermore, and more important from a practical standpoint, the members of the League have it well within their power to coerce Italy into withdrawal from her aggressive intentions. Consequently, if the members of the League fail this time, their failure will be due to a disregard of their own treaty obligations, faith in which forms the essential foundation of collective security. The outcome of the Ethiopian dispute, representing so clear-

The New League Building, Imposing—But Unfinished.

ly a clash between the old and the new in international relations, will influence profoundly our lives and our children's.

Failure of the League on this occasion may be expected to result in the eclipse rather than the destruction of collective security. It will put back the clock, but it cannot halt progress forever. The fundamental clash between the new and the old systems of international relations will continue to exist if only in latent form. Eventually, perhaps after a new European war has taught once more the awful lessons of the last, it will be generally realized that nationalistic ambitions must be made subject to control in the interests of civilization.

Observer Believes We Will Have To Learn Again War Horrors.

• • • •

OUR children may achieve once more the progress that we have made, and a new League or an amended form of the present League may be constructed on what remains of the institution at Geneva. But then, as today, the same question will have to be answered, and collective security will only be won when it has proved stronger than the will of a great power.

If, on the other hand, the League should succeed in the present dispute in forcing Mussolini to back down, either by means of a settlement acceptable to both Italy and Ethiopia, or by the imposition of sanctions on Italy, we shall have passed a milestone in world progress. Collective security will have triumphed unmistakably, as it must triumph some day, over the national ambitions of any one of the great powers. Such a result would be well worth considerable sacrifice.

Many authorities hold that the provisions of the League Covenant, if faithfully observed by the members of the League, are sufficient to guarantee peace. If this machinery of collective security is proved adequate to turn back the Italian dictator, its practical value will be clear to all eyes, and an epoch-making precedent, which must eventually be made, will have been created now. In the face of such a precedent, Germany and every other great power would be hesitant to embrace a policy of force as a means to a national end.

The present decisions at Geneva will mark a turning point in history, for upon them will depend the consolidation or the postponement of that stage of progress which is represented by collective security.

Baltimore Markets.

Baltimore, Sept. 19 (AP) (U. S. Dept. of Agric.).—CATTLE—Receipts, 1,000, and 1,100 holdovers; steers slow, but mostly steady; other classes moderately active and steady. Bulk medium and good steers, 8.00@9.25; load 1,300-lb. weights, 9.60; load 1,423-lb. 10.60; medium and good feeder steers, 7.00@8.25; common Southern stockers, 5.50@6.50; most heifers, 5.50@7.25; few around 7.40; beef cows, 4.75@6.00; cutter grades, 3.50@4.25; common and medium bulls, 4.50@5.75.

CALVES—Receipts, 300; rather low, steady. Good and choice vealers, 9.00@10.00; common and medium grass calves, 5.00@7.00.

HOGS—Receipts, 700; slow, 10 lower; top, 12.55. Good and choice, 170-210 lbs., 12.30@12.55; 220-250 lbs., 11.65@12.15; 140-160 lbs., 12.00@12.25; 120-140 lbs., 11.40@12.00; packing sows, 9.90@10.40.

SHEEP AND LAMBS—Receipts, 3,300; slow but firm; few sales. Good and choice truck lambs, 9.50@9.75; best rail lambs held around 10.25; common and medium grades, 6.25@9.00; slaughter ewes, 4.00 down.

From Other Sources.

APPLES—Bushel baskets, Maryland, Pennsylvania, Virginia and West Virginia. Wealthys, U. S. 1s, 2½-in. minimum, 60@65; Summer Rambos, U. S. 1s, 2¾-in. minimum, 75@90; 2½-in. minimum, 60@75; Northwestern Greenings, U. S. 1s, 2¾-in. minimum, 60@75; Grimes Golden, U. S. 1s, 2½-in. minimum, 65@75; Smokehouse, U. S. 1s, 2½-inch minimum, 60@75; various sizes, unclassified, 30@60.

GRAPES—Delaware, Maryland, 2-quart baskets, Concords, 10@11; Delaware, 4-2-quart baskets, Concords, 30@35.

HONEYDEW MELONS — California, standard crates, 1.25@1.85.

PEACHES — Virginia, Maryland and Pennsylvania, bushel baskets, Elbertas, U. S. 1s, as to size, 1.25@1.75; Hales, 1.25@2.00; nearby, half-bushel hampers, Fox Seedlings, 70@1.00.

PEARS—Bushel baskets, New York Clapps Favorite, U. S. 1s, 2-in. minimum, 1.40@1.50; bushel basket, Bartletts, U. S. 1s, 1.25@1.65; Seckels, as to size, 1.25@2.25.

BEANS—Eastern Shore Maryland, bushel hampers, Bountifuls, 75@90; nearby, green, round stringless, 60@85.

BEETS—Nearby, 2@2½.

CABBAGE—New York, bushel baskets, round type, 30@35; nearby and Pennsylvania, bushel baskets, various varieties, 25@30.

CARROTS—California, lettuce crates, 2.50@3.50; nearby, 2@2½ per bunch.

CELERY—New York, 1½-3 crates, 1.50@2.25; Pennsylvania, 2-3 crates, 1.50@2.00.

CAULIFLOWER—Colorado, pony crates, 1.60@1.75.

CORN—Nearby, per dozen, sugar, 8@15.

CUCUMBERS—New York, bushel baskets, U. S. 1s, 1.50@1.75.

EGGPLANTS—Nearby, half-bushel hampers, 30@35.

LETTUCE—California, crates, Iceberg, 1.50@2.50; New York, 2-dozen crates, Big Boston, 25@50.

LIMA BEANS — Eastern Shore, Maryland bushel hampers, 1.50@2.00; New Jersey, 1.75@2.25; nearby, ½-bushel hampers, 65@75.

ONIONS—Pennsylvania, 50-pound sacks, yellow, U. S. No. 1, 95@1.05; Massachusetts, 50-pound sacks, yellow, U. S. No. 1, 1.00@1.05; New York, 50-pound sacks, yellow, U. S. No. 1 97½@1.05.

PEAS—Western, bushel hampers, Telephones, 2.25@2.50.

PEPPERS—Nearby, ½-bushel hampers, 20@30. Eastern Shore Maryland and New Jersey, bushel hampers, 30@50.

POTATOES — New Jersey, 100-pound sacks, Cobblers, U. S. No. 1, 90@95; Pennsylvania and Maryland, 100-pound sacks, Round Whites and Cobblers, U. S. No. 1, 80@90; ungraded, 65@75; Eastern Shore, Virginia, 100-pound sacks Cobblers, U. S. No. 1, 75@90; ungraded, 85@70.

SWEET POTATOES — North Carolina, bushel baskets Jerseys, U. S. No. 1, 50@60; White Yams, Puerto Ricans and Nancy Halls, U. S. No 1, 50@60; Eastern Shore Virginia, barrels, Jerseys, U. S. No. 1, 1.50; nearby, ½-bushel hampers, 25@30.

TOMATOES—Nearby ½-bushel hampers, ripes, ungraded, best, 25@40; poorer, 10@20; canners' stock, 40@45 bushel.

EGGS—Market steady; current receipts, nearby, 28@30; Southern, 25@26; whites, large size, 33@35; medium, 30@32.

Receipts — Butter, 38 tubs; eggs, 566 cases.

BROILERS—As to size, Rocks, 20@22; mixed colors, 18@20; Leghorns, 18@19.

FOWL—Rocks, 22@23; mixed colors, 18@21; Leghorns, 15@16; roosters, 12@13.

DUCKS—Young Pekings, 14@16; Muscovy, 14@16.

Baltimore Grain Prices.

Baltimore, Sept. 19 (AP).—Wheat, No. 2, red, winter, garlicky, spot domestic, 91; September, 91.

Receipts, 17,922 bushels by car. Shipments from elevators, 6,550 bushels. Stock in elevators, 2,279,496 bushels.

FLOUR—Receipts, 993 barrels.

Market firmer.

Quotations for flour, barrels, in 98-pound cotton sacks, including tax, are Rye Flour, dark to white ..... 5.15@5.50
Winter Patent ..... 5.50@5.90
Hard Winter Patent ..... 7.35@7.60
Winter Straight ..... 4.85@5.10
Spring Straight ..... 7.40@7.65
Hard Winter Straight ..... 7.00@7.45
Spring Patent ..... 7.75@7.95

CORN—Receipts, 32,866 bushels afloat. Shipments from elevators, 10853 bushels. Stock in elevators, 164,402 bushels.

No. 2 yellow corn, 90. Western billing at a premium over this price.

OATS—Receipts, 6,091 bushels by car. Shipments from elevators, 315 bushels. Stock in elevators, 15,356 bushels.

No. 2 white oats, 45@50 per bushel, as to weight and location.

Note—On all sales of oats to the local trade, excepting those on track, there is an additional charge of 1½ cents per bushel for storage and elevator which is paid by the buyer.

RYE—Receipts, 22,728 bushels, including 18,428 bushels afloat and 4,300 bushels by car. Shipments from elevators, 2,449 bushels. Stock in elevators, 70,019 bushels.

HAY—General market dull. The stocks of old hay on hand small, but ample, and prices entirely nominal. New hay will begin to arrive at an early date in sufficient volume to justify quotations.

STRAW—Market quiet. Wheat straw, No. 1, per ton, 8.00; oat straw, 8.00.

MILL FEED—Receipts, 137 tons, including 20 tons by shipment. Market steady on spot bran and middling. Spring bran, per ton, 100-pound sacks, 25.00@26.00; standard middling, 26.00@27.00.

BARLEY—Stock in elevators, 3,033 bushels.

Baltimore Securities.

Baltimore, Sept. 19 (Spl.).—Closing prices:

Stocks.	
*Arundel Corporation (.25)	21¼
*Black & Decker 1.50	37
Com. Credit 3½% pfd.	115
Cons. Gas El. La.	84
Cons. Gas E. L. & P. 5½% pfd.	116
Eastern Sugar Associates	11¾
Eastern Sug. Associates pfd.	22
Fidelity & Deposit	90
Merchants & Miners Trans.	25
Mono. W. Pa. P. S. 7% pfd.	22½
New Amsterdam Casualty	9¼
U S Fidelity & Guaranty	10⅝
Bonds.	
Baltimore City 4s, 1957 (school)	112
Baltimore City 4s, 1961 (sewer)	115
Baltimore Transit 4s	17½

*Ex dividend.

New York Produce.

New York, Sept. 19 (AP).—EGGS—Receipts, 13,991, firm. Mixed colors; refrigerators, standards, 27¼; other mixed colors unchanged. All whites and browns unchanged.

POULTRY—Live, steady to easy. By freight: Chickens, 18@23; other freight grades unchanged. All express grades unchanged. Dressed poultry irregular. Fresh: Fowls, 15@26½; old roosters, 17@19; other fresh grades unchanged. Frozen: Fowls, 15@26½; old roosters, 17@19; other frozen grades unchanged.

BUTTER—Receipts, 12,402, steady. Prices unchanged.

CHEESE—Receipts, 342,371, firm. Prices unchanged.

SUGAR—Raw was firm today with the spot price established at 3.50, an advance of 5 points over the previous sale. It was confirmed that 18,200 bags of Puerto Rican for October shipment sold at this level. Buyers were believed ready to pay this price for additional quantities, but there was no more available below 3.55. Refined was firm at 5.10 for fine granulated. Several refiners announced they would advance 20 points to 5.30 at the close tomorrow.

COFFEE—Spot, steady. Santos 4s, 8¾@8¾; Rio 7s, 6¼. Cost and freight offers included Santos Bourbon 3s and 5s at 7.95@8.25.

Tobacco Markets.

Special Dispatch to The Post.

Baltimore, Sept. 19.—Maryland—Receipts increased to 2,231 hogsheads, while sales were 1,589 hogsheads during the last week.

Prices continued firm, with 55 cents being top for the best grades this week.

Ohio—Receipts, 4 hogsheads; sales, 5 hogsheads.

CROP PROSPECTS.

Maryland—Since the rainy week ended September 7 the weather has been favorable for housing and curing and 80 per cent of the crop is now in the barns. If we have two weeks more good curing weather, this 1935 crop will be the best we have had since 1928.

Maryland firm leaf—Nondescript, 3@4; common, 4@10; medium, 10@30; good, 30@49; fine red, 50@55.

Second—Common, 3@5; medium, 8@10; good to fine, 18@45.

Ohio—Fire and flue cured, common to medium, 4@8; good to fine, 8@18. Spangles, common to medium, 7@20; good to fine yellow, 20@45.

N. B.—Unsound and badly mixed packages from 2 to 3 cents lower.

STOCK IN WAREHOUSES.

	Maryland.	Ohio.	Total.
Stock January 1	26,224	487	26,711
Receipts since	38,068	109	38,177
Total	64,292	596	64,888
Delivered since	32,896	250	33,146
Stocks today	31,396	346	31,742

SALES.

	Maryland.	Ohio.	Total.
This week	1,589	5	1,594
Previously	22,948	202	23,150
Total	24,537	207	24,744

Montreal Silver Futures.

Montreal, Sept. 19 (AP).—Silver futures closed steady, 10 higher to 10 lower. Sales, 27 contracts.

Sales.		High.	Low.	Close.
5	September	65.80	65.80	*65.90
9	October	65.77	65.77	*65.85
3	December	66.06	66.01	*66.02
10	March	66.50	66.40	*66.60

*Bid.

Don't Mention It.

By Ed Reed

"Oh, pardon me, Miss Anderson—I forgot my glasses today!"

No End of Books

By

Theodore Hall

Novels and the Paint-Brush.

FREDERICK WIGHT'S amplitudinous novel, "South" (Farrar & Rinehart, $3), gives me the neatest chance of the year to take one of my pet theories down from the shelf, shake out the mothballs, and, as it were, try it on the piano. Said theory consists, to wit, of the belief that a man's work in one art form will bear close resemblance to his work in another, that by looking at a man's sculpture you can tell the kind of music he will write, that you can decide, as paleontologists construct muscle and flesh from a few dinosaur bones—a man's poetry from his architecture, his painting from his prose, any way you will. A pretty notion, heretofore valiantly defended of a late evening, now to be dealt with by the Case System as Christopher Columbus Langdell refurbished the study of law.

For Mr. Wight—33, New York born, Cape Codder by adoption, graduate of U. of V.—is a painter, a painter of people. Into the 634 pages of this first novel are inserted the full color reproductions of five of his paintings, identical in subject with the text about them. And you can read ten pages about the broken-down millworker woman, and then stare at her portrait.

Now these paintings, if I may presume to generalize upon them, are surface things, very competent in drawing, very gorgeous in color, patterned strong as posters, pleasing for a short, child-like moment of wonder at the prettiness of things—and then, oh, so forgettable. It is—bang! the old string-tied Southerner in front of the Coca Cola signs; zowie! the striped chain-gang and the guard with the shotgun; pam! the mulatto girl in the scarlet dress; and wham! the little Negro boy staring into the street-lighted dark. One glance, and there's no use staying.

• • • •

AND the story is the same, scenic, pictorial, an all-expense tour of the South in six days. Down to the town of Millington go Fred Winslow, Yankee portrait painter, and his wife, Katherine, and if there is anything possible to the South which they don't meet in their stay there, then it would take the Burns Detective Agency to rout it out. I can just see Mr. Wight making an outline: moonlight and jasmine, decayed scholar, horsey Yankees, mill-hand boss, ineffectual aesthete, heavy drinking and arty conversation, Communist, mill strike, dreadful poverty, picturesque riches, visiting marquis, Northern art collector with an El Greco, local battlefield under the ninth tee of the golf links, seduction a la Hemingway, plantation family a la Caldwell, skeleton in the closet a la Faulkner, even the process of making baled cotton into cloth. And when he got through, everything in the outline had been checked off.

Personally, I enjoyed it as a travel book—as the incredible epitome in Millington of everything one could meet in the South. The colors are strong, the pictures succeed each other clickety-click, it is very pleasing in a swift, Baedeker, nonconsidering way. Just like the paintings.

• • • •

ARTHUR POUND'S painting—he may do it; he is of vast energy—would be 1880-in-America, heavy, solid, varnished, good for furniture and never a rung would be missing. When he wrote "Once a Wilderness," he was dealing with Michigan when the farm was home and fountainhead, and the faithfully painted colors were rich and hearty. Just as faithful now in "Second Growth" (Reynal & Hitchcock, $2.50), he finds less of cental joy in relating the trials of Capt. John Mark's lineage as they grow up and out into the complex, booming, industrial world that Michigan achieved with the auto. Riches and expansion and the isolated life lived on brick and paper are exciting enough; but the Mark clan has lost its pith, a fact which Mr. Pound regrets along with the reader.

He will be a good man, with his skill and his sympathy, to put his shoulder to the wheel when novels begin, as they must, to place pith back in people again.

• • • •

IN one book John M. Oskison covers the span of the two Pound novels. "Brothers Three" (MacMillan, $2.50), may deal with the old Indian Territory of Oklahoma rather than Michigan; its material may be more highly flavored, more strange and wondrous, than milch cows and auto factories; but there is the same growth up and away from the soil. The three Odell brothers split off from the pioneer farm in different directions, and out of their contrasts Mr. Oskison makes a full-blooded, satisfying, humorous and earthy story. I'll bet, if he played the fiddle, he'd be a whiz with "The Arkansaw Traveler."

And Pamela Hansford Johnson, a 22-year-old English girl, is of course, painting in thin, watercolor wash with pen outline in her delicate, airy, lively picture of life in a London suburb, "This Bed Thy Centre" (Harcourt Brace, $2). We know English characters so well—librarian, revivalist, barmaid, school teacher, our friends are all here—but they are well caught in the author's reporting, and especially good is she at recounting an adolescent love affair. These English newcomers are worth watching. But isn't it a dreadful title?

The Once Over

By

H. I. Phillips

Boy, a Tin of Beer!

("Beer is now being put up in cans by leading brewers."—News item.)

Fetch me a can of beer, love!
(And have a can yourself!)
For now we do our drinking
From off the pantry shelf.

For years I thought of lager
As something that must come
In kegs or jugs or bottles
But I was ever dumb.

How strange I would have thought it
If, when a lad in 'teens,
I'd seen dad find his beer
Beside the Boston beans!

Or fumble in the kitchen
And make the kettles crash
When feeling for a beer
And getting succotash!

Yet, looking back intently
Across the years that trail
I can remember getting
My lager in a pail. . . .

We'd send down to McGinty's
And get the brew that way;
A dime would fill the bucket
And that was all we'd pay.

So here's to tins of lager! . . .
Reviving loud and clear
Those words once so familiar:
"Let's have a can of beer!"

(Copyright, 1935.)

Local Stocks

(Furnished by W. B. Hibbs & Co.)

Sales.

National Savings & Trust Co.—10 at 100.
Potomac Electric 5½% pfd.—2 at 112½, 8 at 112¾.

After Call.

Lanston Monotype—20 at 63½.
Washington Railway & Electric 4s—$1,000 at 103¼.
Riggs Bank com.—1 at 210.
Potomac Electric 5½% pfd.—10 at 112¾, 10 at 112⅝.
Capital Traction 5s—$500 at 96¾, $500 at 96⅞, $500 at 96¾.
Capital Transit Co.—10 at 18.

Bonds.

Public Utility.

	Bid	Asked
Amer Tel & Tel 4½s	109½	.....
Am Tel & Tel col tr 5s	109⅛	.....
Anacostia & Pot 5s	90½	91½
Ana & Pot guar 5s	107	.....
C & P Tel of Va 5s	105	.....
Capital Traction R R 5s	96¾	98
City & Suburban 5s	90½	92½
Georgetown Gas 1st 5s	112	.....
Pot Elec Pow Cons 5s	102¼	.....
Potomac Elec 6s	107½	.....
Wash Gas 5 1958	105	106½
Wash Gas 5 1960	117	118
Wash Gas 6 series B	103½	.....
Wash Rwy & Elec 4s	105	.....

Miscellaneous.

Barber & Ross Inc 6½s	120	.....
Chevy Chase Club 5½s	103	.....
Col Country Club 5½s	102	.....
W M Cold Storage 5s	97	.....

Stocks.

Public Utility.

Amer Tel & Tel (9)	*139½	.....
Capital Transit Co (1)	18	18½
N & W Steamboat (6)	86	.....
Pot Elec Pow 6% pfd (6)	100½	.....
Pot El Pw 5½% pf (5.50)	112¾	113¼
Wash Gas Lt Co (3.60)	80	.....
Wash Ry & Elec Co (12)	325	.....
Wash Ry & Elec pfd (5)	105	.....

Bank and Trust Company.

Amer Sec & Tr Co (8)	200	.....
Capital (4)	110	.....
Com & Savings (6)	175	.....
Liberty (3)	80	90
Lincoln (5)	180	.....
Natl Sav & Tr	99	100
Riggs pfd (8)	208	211
Riggs pfd (5)	104	108
Washington (6)	105	.....
Wash Loan & Tr (8)	196	.....

Fire Insurance.

American (12)	180	.....
Corcoran (2.50)	30	.....
Firemen's (1.60)	30	35
National Union (.60)	11⅛	.....

Title Insurance.

Columbia (.30)	5	.....
Real Estate (6)	101	.....

Miscellaneous.

Carpel Corp (1.60)	22	26
Lanston Monotype (4)	61	.....
Mergenthaler Linotype	28	29
Peoples Drug S pfd (6.50)	113⅛	.....
Real Est B & G pfd (.20)	4	4½
Security Storage (5)	98	.....
Ter Ref & Wh Corp (3)	37	.....
Wood & Loth com (1.20)	38	40
Wood & Lothrop pfd (7)	113	.....

*Ex dividend. †25 cents extra. ‡Flat.

Chicago Stocks.

(Furnished by W. B. Hibbs & Co.)

	Bid	Asked
Yellow Taxi	10¾	11
Thompson	6	6½
Wahl	3	3½
Butler Brothers	6¾	6⅞
National Leather	⅛	¼
Swift	15⅛	15⅝
Swift International	29¼	30
Libby McNeil & Libby	15¼	15⅝
Midwest Oil	⅛	¼
City Con com	⅛	¼
City Con pfd	1½	3
Edison	92	93
Public Service $100 par	37½	38½
Public Service no par	37½	38½
Quaker com	135	138
Quaker pfd	143	144
Bendix	21¾	22⅛
Borg-Warner	52	52¾
Illinois Brick	5½	6
Great Lakes Dock & Dredge	23½	23⅝
Conso com	¾	⅞
Conso pfd	3½	3¾
Electric Household	17½	17⅝
McCord	25¼	26

Foreign Exchange.

Continued recovery in the guilder and slightly lower prices for the other gold-bloc currencies and the pound sterling were features in the foreign exchange market yesterday, the Associated Press reported.

Monetary relaxation of unrest over the outlook for Holland's fiscal problems was accompanied by a rally of .08 of a cent which carried the guilder to 67.70 cents, or about .05 of a cent above the gold-shipping point.

In New York the pound sterling was down ⅛ of a cent at $4.92½. Earlier transactions in London had seen the dollar close at the equivalent of $4.92⅞ to the pound.

New York trading in the French franc brought a decline of .00½ of a cent to 6.58¾ cents, following earlier dealings in Paris in which the dollar had closed at the equivalent of 6.588 cents to the franc.

EDUCATIONAL

Practical Trade Course in
REFRIGERATION
Repair and Servicing
Factory Trained Instructors
Columbia "Tech" Institute
1319 F St. NW. MEt. 5626
Send for Catalogue

Practical Trade Course
Fundamentals of
ELECTRICITY
Shop, Lab., Theory, D. C. Code
Blueprint Read., Est., Armatures.
Columbia "Tech" Institute
1319 F St. NW. MEt. 5626.
Send for Catalogue

PRACTICAL TRADE COURSE
ENGINES
Aviation—Automobile—Diesel
Shop Lab. and Theory
Columbia "Tech" Institute
1319 F St. NW. MEt. 5626.
Send for Catalogue.

Washington College of Law
Co-educational
Fortieth Year
Fall Term Begins September 23
2000 G St. N.W. MEt. 4585

Accountancy
Pace Courses: B. C. S. and M. C. S. Degrees. C. P. A. Preparation. Day and Evening Classes: Coeducational.
Send for 29th Year Book.
BENJAMIN FRANKLIN UNIVERSITY
804 Transportation Bldg. ME. 2513

AIR Conditioning Engineering
Complete One-Year Course
Columbia "Tech" Institute
1319 F St. NW. MEt. 5626.
Send for Catalogue.

LEARN SPANISH
ECONOMICAL COURSES for Beginners, Intermediate and Advanced Students. Open Oct. 3.
Spanish School of Washington
1343 H St. N.W. Phone NAt. 9369

ELECTRICAL ENGINEERING
A Broad, Basic, Intensive Course
Complete in One School Year
Includes the fundamentals of Refrigeration, Air-Conditioning and Electronics
Preparation under skilled instructors for new opportunities in the electrical field. Approved by educators, endorsed by industry.
Miles May Make Good.
43 years' successful experience.
Catalog on request.
BLISS ELECTRICAL SCHOOL
294 Takoma Ave., Takoma Park, Md.
Phone Shepherd 3070

EDUCATIONAL

GUNSTON HALL
1906 Florida Avenue
School for Girls
General Academic, Accredited College Preparatory and two-year Collegiate courses, Music, Art, Expression, Home Economics and Secretarial Work.
LITTLE GUNSTON
Kindergarten Through Eighth Grade. Boys Through Fourth Grade

WOOD'S SCHOOL
SECRETARIAL

National University
Fall Term Begins September 23, 1935.
SCHOOL OF LAW
School of Economics and Government
Registrar's Office
Open for registration 9 a. m. to 7 p. m.
818 13th STREET N.W.
Telephone National 0617.

Enroll for classes now forming in
FRENCH
Famous Berlitz Conversational Method.
Foreign Service a Specialty.
THE BERLITZ SCHOOL OF LANGUAGES.
1115 Conn. Ave. National 0270.

New Building Construction Course
BLUEPRINT
Reading, Estimating, Plans, Building Regulations, Bldg. Arithmetic
Columbia "Tech" Institute
Send for Catalogue
1319 F St. NW. MEt. 5626.

Special Short Practical Courses.
RADIO Repair and Servicing. Also Operator
Good Radio Technicians and Operators Are Always in Demand.
Columbia "Tech" Institute
1319 F St. NW. MEt. 5626.
Send for Catalogue

MOUNT PLEASANT SCHOOL for SECRETARIES
Opening New Classes
Day and Evening
TIVOLI THEATER BUILDING
14th Street at Park Road
Telephone Columbia 3000

The
Temple School
SECRETARIAL TRAINING
Register Now for Fall Classes
Day and Evening School
Register for Pitman Review October 7.
DICTATION CLASSES
Slow—Medium—Rapid
1420 K St. N.W. National 3258
Send for Catalogue

An Enviable Reputation
Felix Mahony's
Art School of Famous Graduates
Visit our exhibition—see how thoroughly our eight-month professional courses fit you to make earning use of your training in—Color, Design, Interior Decoration, Commercial Advertising, Fashion Illustration, Costume Design.
Day and Evening Classes
Children's Saturday Class
1747 R. I. Ave. N.W.
NA. 2656
Catalog—Classes Begin October 1

STRAYER COLLEGE of ACCOUNTANCY
Announces the Opening of Its Fall Term
DAY SESSIONS—SEPTEMBER 23
Business Administration Course (Majoring in Accounting) leading to B. C. S. Degree (2 years)
EVENING SESSIONS—SEPTEMBER 23
Three-Year Evening School Course in Accounting leading to B. C. S. Degree
Choice of Hours—5 to 7 or 7 to 9 o'Clock
GRADUATE COURSE—SEPTEMBER 30
*One-Year Graduate Course, Preparation for C. P. A. Examinations. • M. C. S

Shippers Study Rail Rate Cuts Within Virginia

Hearing Held on Whether to Join Other States in Plea to the I. C. C.

By the Associated Press.

Richmond, Va., Sept. 19.—Conflicting opinions were expressed today by representative shippers from all parts of Virginia at a hearing called by the State corporation commission to determine whether Virginia should join nine other southern States in an application to the Interstate Commerce Commission for lower rail rates in southern territory.

H. J. Wagner, of the Norfolk Port Traffic Commission, said "Virginia rate problems are different from those of any other southern State" and expressed opposition to Virginia participating in the southern rate appeal.

W. S. Campfield, secretary of the Virginia Horticultural Society, of Staunton, declared that farmers and fruit growers throughout the State would be benefitted by a lower freight rate to the South.

The Norfolk-Bristol Division of the Norfolk & Western Railway in Virginia is the border between the Southern and official classification territory, with the State having shippers in both areas.

The difference in first-class freight rates is about 39 per cent, the Southerners paying the higher rate. The average difference in all rates, class and commodity is believed to be between 15 and 25 per cent.

Invitation was extended Virginia to participate in the rate reduction move following a conference of Southern sippers and utility commissioners September 3 in Atlanta. H. E. Ketner, commerce counsel of the State corporation commission, who conducted the hearing here today, attended the Atlanta meeting but did not commit the Old Dominion to any definite course.

Donkey Baseball Game Will Benefit Milk Fund

Another donkey baseball game will be played at Griffith Stadium Tuesday for the benefit of a children's milk fund, the Kiwanis Club was informed yesterday at a Mayflower Hotel meeting.

The meeting was addressed by William E. Leahy, attorney, who said the Constitution is fully capable of meeting present emergencies.

William Reed Funeral Today At Goochland

Byrd, Peery, Pollard and Others Praise Career of Tobacco Magnate.

By the Associated Press.

Richmond, Va., Sept. 19.—Arrangements to hold funeral services for William T. Reed, president of the Larus Tobacco Co., at his Goochland County home at 3 p. m. tomorrow, were made today as Senator Byrd, Gov. Peery, former Gov. Pollard and others expressed regret at his death.

The Rev. Fred V. Poag, assistant pastor of Second Presbyterian Church, will officiate. Burial will be in Hollywood Cemetery.

The pallbearers will be Charles Ree., P. Larus Reed, Stanley P. Reed, Wellford C. Reed, L. Hartwell Reed, Wellford L. Reed, Edwin C. Laird, Capt. C. Hancock Reed, L. G. Larus, jr., Charles D. Larus 3d, and Robert S. Preston, jr.

Friends Praise Him.

Senator Harry Byrd, who was a guest at the estate last night when the Richmond capitalist and philanthropist was stricken with heart diseases at the dinner table, said:

"I have lost my dearest friend and Virginia one of her greatest and most beloved sons. Without hope or desire for reward, no man in many years has contributed so much to the welfare and progress of Virginia. Only his intimate friends know the extent of the unselfish services he has rendered.

"His life was a busy one," said Gov. Peery, "but he had time to become one of the most toutstanding citizens of Virginia—he was a man of broad philanthropy, a devoted churchman, a wise counsellor and a loyal friend."

"My friendship with Willie Reed dated back to school days," said former Gov. Pollard at his Washington office. "He had an unusually true conception of the stewardship of time, monay and talent."

State Comptroller E. R. Combs declared that "Mr. Reed was always interested in doing things for the betterment of Virginia," and Mayor J. Fulmer Bright added, "he was certainly one of the most public-spirited of men."

Mr. Reed, who was 70, was a former president of the Tobacco Manufactuers Association of the United States, a member of the war industries board during the World War and a member of a number of State commissions and buisiness directorates.

Candidates Set For Campaigns In Waynesboro

Expected Close Contests Fail to Develop in G. O. P. Primary.

Special Dispatch to The Post.

Waynesboro, Pa., Sept. 19.—As a result of party nominations in the primary election here Tuesday, victorious candidates of the Republicans and Democrats are planning their campaigns for the general election in November.

Anticipated close battles for Republican nominations for town council in the election this week proved to be a runaway. Chester Kepner defeated J. Abner Miller, incumbent, for council nomination on the Republican ticket in the First Ward. His opponent on the Democratic ticket will be Jesse Lemmon. Candidates endorsed by a "taxpayer's league" for the Republican nomination in the Second and Third Wards suffered defeat. It the Second Ward, the victorious candidate was Walter Stouffer, incumbent, who was opposed by Charles Reynolds. Stouffer's opponent on the Democratic ticket will be Edward Florence. A. Clyde Warnck defeated Huber Bock, a "taxpayers' league" candidate, for the Republican nomination to council from the Third Ward. The Democratic nominee is Harry Sulanke, who was unopposed.

A spirited contest is anticipated in an election of a justice of the peace, candidates being Elmer E. Smith, Republican, and J. L. Fries, Democrat.

School directors nominated on the Republican ticket Tuesday were Walter Y. Grove, Dr. J. C. Lohman and C. E. Heller and on the Democratic ticket, H. N. Summer, Wolfred Harbaugh and Scott Needy.

Marjorie Worthington, William Seabrook Wed

New York, Sept. 19 (AP).—Announcement of the marriage of William Seabrook, author of books of travel and adventure, to Marjorie Worthington, American novelist, was made tonight.

Seabrook's latest book, "Asylum," is the story of his eperiences in an asylum where he undertook a voluntary cure for alcoholism. Miss Worthington's novels have dealt chiefly with French life.

The date and place of the wedding were not announced.

Judge Weighs Flood Control Power of U. S.

Utility Seeks to Build Own Dam on New River as Injunction Is Asked.

By the Associated Press.

Harrisonburg, Va., Sept. 19.—The Government has made plans for flood control dams on New River and must have supervision over the waters of that stream, Huston Thompson, special assistant to the United States Attorney General, said today as the long-contested issue of the Appalachian Power Co.'s $8,000,000 power plant near Radford was revived before Judge John Paul in the U. S. Western District Court here.

Replying to the power company's claim that the New River, which feeds into the Kanawha, is not navigable at the point where the power plant is being erected, Thompson said that Congress alone can abandon the navigability of a stream. He admitted that Congress has abandoned in 1902 plans to improve the waterway, but insisted that Congress has the right to restore them.

Injunction Sought.

The arguments of Thompson, a former Federal Trade Commissioner, opened the hearing on the Government's motion to strike out the Appalachian's answer to the injunction sought by the United States to halt erection of the dam unless the utility secures a Federal license. The hearing probably will occupy two days.

The Government's plans for flood control can not be served if any one is allowed to proceed in power developments without Government supervision, Thompson said. The United States has "the right to its own water resources," and intends to "synchronize" all streams into one large flood-control system, he argued.

If a company is allowed to pick out a segment here and there from the whole of the plan, its primary purpose will be nullified, the Federal attorney asserted.

Oswald Ryan, general counsel of the Federal Power Commission, followed Thompson's arguments with a discussion of interstate commerce phases involved in the litigation which has been pending in the courts for years.

Newton D. Baker, former Secretary of War, is chief counsel for the power company in this case.

SELECTED VALUES For POST Readers

Merchants Have Carefully Chosen the Items on This Page, and They Are

Specially Priced for FRIDAY and SATURDAY

SUN RADIO
938 F ST. N.W. 11th & E Sts. N.W.
A Spectacular 2-Day Special!
New 1936 MAJESTIC Radio Corp.
Your Ringside Seat to All Sports Events!

Friday and Saturday Only
- 5 R. C. A. Licensed Tubes
- Plays AC-DC
- Built-in Aerial
- Automatic Ground
- Cabinet in Handsome Two-Tone Walnut
- Fully Guaranteed

No Mail or Phone Orders

$7.77 COMPLETE WITH TUBES

End of Season Disposal
All Floor Samples *Brand-New*
REDUCED
BUY ON JORDAN'S BUDGET PLAN
ARTHUR JORDAN PIANO COMPANY
1239 G Street, Cor. 13th N.W.
home OF THE CHICKERING PIANO

DULIN & CO.
Furniture • Floor Coverings • Oriental Rugs
1307-1315 G Street N.W.
Assorted, Mahogany
Occasional Tables
Lamp, Coffee and End Tables
One or two of various styles and sizes are collected in a group, with your choice at this one special price!
Friday and Saturday Only
$7.95

Becker's
1314 F Street
Women's 3-Piece Riding Outfits
9.95
Friday and Saturday Only

1. Imported Lisle Polo Sweater.
2. Whipcord Breeches or Jodhpurs.
3. Leather Boots or Jodhpurs.

BLACKISTONE, Inc.
1407 H St. N.W. NAtional 4905-6-7
Regular $1.50 Each
BOSTON FERNS
(Two types—Dwarfed and Decorative)

98c EACH 2 for $1.85

These Ferns come from one of the finest fern growers in the Philadelphia area. You'll want no less than 2 of them!

FOGEL'S
ARMY AND NAVY STORE
Cor. 10th and D Sts. N.W. ME. 6987
Ladies' and Misses' New Fall
3-Pc. RIDING OUTFIT
Consists of
$2.95 RIDING VEST
$2.95 WHIPCORD BREECHES
$7.95 Leather Lined RIDING BOOTS
$13.85 Value
Friday and Saturday Only
$6.75 Complete
Only at Fogel's can you get such a remarkable value! Remember Fogel's features only authentic models of English cut riding boots. This outfit includes vest in various shades to match breeches—whipcord breeches in all colors. Genuine leather-lined BOOTS in black or brown—and English styles.

GARRISON'S
"The Largest Store of Its Kind in the Country."
1215 E St. N. W.
OPEN EVENINGS TILL 10 P. M.

FOUNTAIN PEN REPAIRING
Get Ready for School 29c Get Ready for Business
Friday and Saturday Only
Here's your chance to have new pen performance out of your old pen. If the sac is bad or the pen scratches or clogs, or just doesn't write as you would like it, bring it in to us.
Here's what we will do today and tomorrow for 29c.
- Give New Rubber Sac
- Smooth and Adjust Point
- Clear the Ink Channel

All work done by an expert pen mechanic.
We Carry a Complete Line of Nationally Known Pens and Pencils

CAMALIER & BUCKLEY
1141 Connecticut Ave.
2 Doors above the Mayflower.
Ladies Riding Boots
Entire stock regularly priced from $27.50 to $40.00.

Fine English Custom Boots, tailored to your leg measure from stock on hand. Broken sizes. So come early.
Friday and Saturday Only
$17.75
In our Tailored to Order Dept.
Finest English Custom Boots
Ladies' $60.00
Men's $65.00

MANHATTAN
AUTO AND RADIO CO.
• 1706 Seventh St. N.W. •
The Lowest Price We Know of!
6 Tube AUTO RADIO
Guaranteed for 90 Days!
$17.45

Comes Complete With Tubes!
Here's a high quality radio with wonderful tone and wide range that's easily installed in any car. Control unit fits on steering column. Comes direct from factory in sealed cartons, guaranteed 90 days against defects in materials and workmanship.
- New 1936 Philcos and Motorolas on Display.
- Complete Line Atlas Tires, Batteries and Goodrich Tires.
- NO MONEY DOWN "Pay as You Get Paid."

DULIN & MARTIN
Gifts, Table and Home Furnishings for 88 Years
1106 "G" Street—Nat'l 1293
ENGLISH BREAKFAST or TRAY SET for 2

2 each of Breakfast Plates, Bread-and-Butters, Teacups and Saucers, Egg Cups and Cereal Dishes—and 1 each of Hot Toast and Cover, Tea Pot and Cover, Hot Water and Cover, Sugar, Creamer—23 pieces in all. Decorations in Green, Pink and Blue. An extraordinary value! Fourth Floor.
Friday & Saturday Only
$5.50

STOCKETT-FISKE CO.
PRODUCING STATIONERS
919 E Street N.W.
Put Your Old FOUNTAIN PEN "Back to Work" . . . . .

Bring your old pen to our "Pen Doctor" for rehabilitation. If it can not be cured, he'll tell you so. No charge. We believe we can cure it.
This Is What the "Pen Doctor" Will Do FRIDAY and SATURDAY Only, for
An Opportunity for Students 25c An Opportunity for All Pen Users
1. Provide new rubber sack. 2. Clear the ink channel. 3. Smooth point. 4. Adjust point and feed section.

CUSTOM-BUILT UPHOLSTERED FURNITURE
18th CENTURY ENGLISH BARREL-BACKED CHAIR

Filled with good quality hair; high grade webbing; spring back and loose cushion seat. Covered in silk tapestry—or you may select friezette, tapestry, silk damask or brocatelle. Hand tailored thruout. Solid mahogany legs.
Friday and Saturday Only
$37.50
Regularly $65.00
Consult us before redecorating. We will rebuild and recover your living room suite in any fabric you choose. Draperies, curtains, slip covers and Venetian Blinds made to measure and installed. Our prices are reasonable and our materials and workmanship are the best.
National Upholstery Co.
HENRY HOLOBER, Manager
1006 H Street N.W. MEtropolitan 9444

Hollywood

By Sidney Skolsky

Movie Boners.

Hollywood, Sept. 19.

THE main feature of the flicker, "Page Miss Glory," the contest to find the most beautiful girl, and, according to Gertrude Kornblatt, the rules said that all pictures submitted must show the contestant in a bathing suit. Gertrude objects because Marion Davies was declared the winner in an evening gown instead of a bathing suit.

CROSBY.

Also in "Page Miss Glory"—the flicker fans are certainly attending it—Lyle Talbot puts a nickel into the telephone, a dial phone, and without dialing gets the operator. Then, says K. Bielitz, Talbot asks for long distance and makes the call.

• • • •

Continuing with the telephone, there is the flicker, "Stranded," in which John McCabe claims that Kay Francis made a hurried telephone call from the Traveler's Aid Bureau. Miss Frances lifts the receiver of a dial phone and asks the operator to get her a number without dialing the operator.

It must be that the movies have their own telephone manners, and have installed a system for getting the correct number no matter what they do. They do things with a telephone that happens "only in the movies."

• • • •

GILBERT ROLAND in "Ladies Are Dangerous," is seen standing on a terrace of the Hotel Carlton and gazing across the street, where the lights of the Avon Theater can be seen flashing on and off.

Then says Bertha Hirsh, Roland gets what is known in flickers as a hunch which, of course, will keep the story moving. The next scene distinctly shows him driving up to the theater in a taxi and handing the driver a bill. Nice of him to pay the taxi driver.

But Miss Hirsh wonders, why do actors have to take a taxi to cross the street?

Bing Crosby in "Two for Tonight," is seen dressing and putting on a tuxedo. In fact, he even asks Joan Bennett to adjust his bow tie. Then after a seltzer spraying contest, insists Peter Schneider, Crosby is arrested and the next morning he is seen in jail wearing a regular suit.

It was very nice of the police to allow Bing to make a wardrobe change before going to jail.

• • • •

In "The Affair of Susan," writes C. Rogers, Hugh O'Connell and ZaSu Pitts are at Coney Island and they decide to go swimming. Pitts objects that they do not have bathing suits, and O'Connell answers that they can rent them. They do this. The attendant is shown handing Zasu a suit and a towel.

However, when ZaSu Pitts comes on the beach, she is elegantly attired in a beach robe.

There's no telling what the movies will do. Even to Coney Island.

• • • •

CLARK GABLE, Jack Oakie and Loretta Young arrive at the mine in "The Call of the Wild" after leaving Dawson City by going downstream on the river. Later, when Loretta and her husband decide to return to Dawson City, writes John Meyer, they get into their boat and go downstream also. It appears that regardless of the direction in which the person decides to go, he can reach it on that river by going downstream.

Also in the flicker, in the sequence showing Tex Rickard's saloon, the majority of liquor bottles on display have nonrefillable caps—which they didn't have during those days—except in the movies.

Cecil B. DeMille took special care to get all his historical data correct in "The Crusades," yet a girl in a mob scene completely forgot about history and thereby provided a flicker flaw. Arthur Reeves insists that in the sequence in which the war captives are released, there is a flash of an extra girl who forgot to change her high-heel shoes.

• • • •

Greta Garbo in "Anna Karenina" decides to visit Freddie Bartholomew despite the fact that Basil Rathbone has told her she can't. Miss Garbo brings Freddie a number of gifts, and is seen entering his room with packages.

However, insists Clara Baron, when Greta is informed that Rathbone is on his way to the room, she hurries out and is seen carrying packages with her.

So Freddie is still waiting for his gifts. That isn't nice, Greta!

Copyright, 1935.

EXPANSION Sale!
FREE!
2 Green Watches and 2 Diamond Rings to celebrate our expansion! You do NOT have to buy—just leave your name in our store. Drawing takes place Tuesday, Oct. 1, 5 p. m.
See the NEW
SELINGERS
816 F STREET, N.W.

For Almost Half a Century
We have accumulated detailed drawings of fine furniture. Many pieces are in the most noted collection of Early American Furniture, others were obtained through the courtesy of noted families. We invite you to examine our collection.
BIGGS ANTIQUE CO., Inc.
1217 Connecticut Ave.

VICTOR RECORDS AT JORDAN'S
13th & G Sts.

IN WEAVING
New Process of Repairing Tears in All Woven Materials.
(Silks—Linens—Woolens)
SOUTHERN STELOS CO.
613 12th St. N.W. NAtl. 8442

SPORTING CLUB

A SUPERIOR BLEND OF 30% BONDED RYE 7½ YEARS OLD
$2.55 Qt. $1.30 Pt.
67c Half Pt.
If your favorite store does not carry this, PHONE LINCOLN 0202 for the name of your nearest dealer.
Shoreham Coffee Co., Ex. Dist.
525 Morse St. N.E.

Collegiate Craze!
BALBRIGGAN
"Tubbies"
With Ski Bottoms
$1

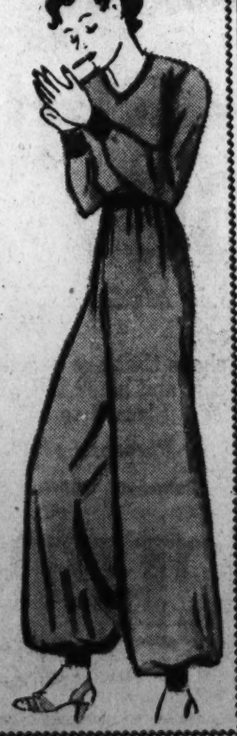

You'll sleep or loaf smartly and comfortably if you take to preshrunk balbriggan "P. J.'s" with snug ski-bottom trousers (or flare-bottom if you prefer). Crew, V or turtle necks, long or short sleeves. Pastel and bright colors.

Vanity Fair's KNEE-LAST Stockings . . NEWS at $1 pr.
Formerly available only at higher prices, Vanity Fair fans can now buy these famous "stretchy step" stockings at $1 a pair.

Hhelans
1105 F STREET

HONOR DAIRY PRODUCTS
THOMPSONS DAIRY
REG. U. S. PAT. OFF. 1932

YOUR HOME Deserves This PROTECTION . . .

The "Honor Dairy Products" seal was registered by Thompson's Dairy in the U. S. Patent Office, May 1932. The idea came from our thousands of satisfied customers who for years have taken a personal pride in the frequent High Honor Ratings awarded *Washington's own leading 100% Independent Dairy* by the District of Columbia Health Department.

A SYMBOL FOR "CONTROLLED QUALITY"

Although in use by Thompson's Dairy for many months, it is important that you understand *here is something more than a trade mark.* Literally, this Seal is a proud symbol for *Thompson's "controlled quality"* which began with this dairy more than fifty years ago, and has protected health in Washington homes generation after generation since 1881.

"CONTROLLED QUALITY" BEGINS AT THE DAIRY FARM

So particular is Thompson's Dairy to see that you get the richest, purest bottle of Milk in the world that the milk producer who supplies us actually receives the *highest cash bonus* of any dairy in the entire Washington field. Think that over. It's the key to Thompson's leadership.

A FORTUNE SPENT ON THOMPSON'S MODEL DAIRY PLANT

What a satisfaction to know that your bottle of Thompson's Milk comes from a dairy plant so nearly ideal that it has repeatedly received the coveted *100% Plant Rating* from the District of Columbia Health Department. Here, the watchful eye of science continues its *"controlled protection"* from dairy farm to your doorstep with the most advanced sanitary equipment, frequent laboratory tests, ceaseless checking and rechecking.

THOMPSON'S DAIRY HAS ALWAYS BEEN LEADER

Washington's leading 100% Independent Dairy has always pioneered in the introduction of the most advanced sanitary methods and ideas, among them being *Sealkaps,* (which completely protect the pouring lip of your bottle) *introduced and used by Thompson's Dairy in Washington for years before same were adopted by other dairies.*

THOMPSON'S HAS RECEIVED EVERY HONOR AGAIN AND AGAIN

The ceaseless care and vigilance that go hand in hand with *"controlled quality"* have resulted in such superior dairy products, that over a period of years Thompson's Dairy has repeatedly, consistently received every High Honor Award from the District of Columbia Health Department, admittedly among the world's most exacting health guardians.

"CONTROLLED QUALITY" MEANS CEASELESS VIGILANCE

The inspections of the critical District of Columbia Health Department are classic examples of scientific thoroughness. Yet we go to the extra expense of having Thompson's own field force check and recheck herds, buildings and equipment of every dairy farm before milk or cream is accepted.

THOMPSON'S IS READY TO SERVE YOUR HOME TODAY

If your home is not enjoying *Honor Dairy Products,* why not call *DEcatur 1400* now and order service to begin tomorrow morning? After that leave everything to your courteous, appreciative Thompson Milkman.

Some of the important honors repeatedly received by Thompson's Dairy from the D. C. Health Department

• HIGHEST GENERAL RATING (*of Any D. C. Dairy*)
• HIGHEST DAIRY PLANT SCORE
• HIGHEST DAIRY FARM SCORE
• HIGHEST CATTLE SCORE

Phone DEcatur 1400

This symbol denotes that Thompson's Irradiated Vitamin D Milk produced under license, Wisconsin Alumni Research Foundation, Steenbock Patent, is accepted by American Medical Association, Committee on Foods.

THOMPSON'S DAIRY

LEADING 100% INDEPENDENT DAIRY

Judge Humphrey Deposed by Court

Nice Appointee Disqualified on Residence Grounds.

Special Dispatch to The Post.

Salisbury, Md., Sept. 19.—The Circuit Court today issued a writ of mandamus vacating the appointment by Gov. Nice of Marion A. Humphreys as judge of Peoples Court on the ground he is disqualified by residence to hold the position.

Counsel for the deposed judge said they proposed to appeal the decision to the State's highest court.

The court order was issued after renewal of argument today on the petition filed several weeks ago by Lewis C. Merryman, attorney on behalf of Albert M. Walls.

During defendant's argument former Circuit Judge Joseph L. Bailey, charged that opposition to Judge Humphreys' appointment originated "within members of the Republican Party who could not agree upon a recommendation to Gov. Nice. I brand it as a quarrel with the Chief Executive of this State," Bailey shouted. "Last week the same court held the act creating the court in 1927 was constitutional."

Luncheon Cocktail Hour
Supper Sidney's Music
THE MAYFLOWER
DISTRICT 3000 LOUNGE
HOTEL MAYFLOWER

HILL TOP HOUSE
Harpers Ferry, W. Va.
A Modern 65-Room Hotel
European Pl. Rates, daily $1.50, $2.00, $2.50
Am. Plan rates, daily $4.00, $5.00, $6.00
Am. Plan Weekly $21.00, $25.00, $30.00
FOOD UNEXCELLED
M. J. CROGHAN Mgr.

A REAL TREAT
the New Ambassador Room
OPENING SOON

SPECIAL LUNCHEONS, 55c-75c
DE LUXE DINNERS, $1.00

Gala Opening
September 27th

Res. "Paul," NA. 2321

GO . . .
Club Habana—
• Where the Crowd Is Smartest
• The Entertainment Intimate
• The Dance Music Smoothest
• The Cuisine Flawless
• The Atmosphere Glamorous

Club Habana
ELEVEN EIGHTEEN Connecticut Ave.

CLUB HABANA ORCHESTRA
Moe Baer, Director

Telephone NA. 1111 at the AIRPORT

Open ALL NIGHT!

Sea Food, Sandwiches, Beer, Wine and Champagne Served to 6 a. m. Dancing Until Dawn. Admission— 25c

The HANGAR CLUB

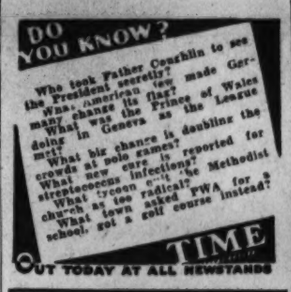
DO YOU KNOW?
Who took Father Coughlin to see the President secretly?
What American toy made Germany change its flag?
What flag was the Prince of Wales doing in Geneva as the League met?
What big chance is doubling the crowds at polo games?
What new infection reported for streptococcus cure is?
What is the Methodist church tycoon out?
What radicals?
What as tea asked PWA for a school, got a golf course instead?
TIME
OUT TODAY AT ALL NEWSTANDS

MARYLAND CLUB Gardens
Cocktails, Dinner, Supper and Dancing to Al Barkley's 10 New Yorkers
On the Marlboro Pike
Telephone Hillside 0600

DANCING EVERY NIGHT
GRIFFITH FARMS
DINNERS
—Are not easy to explain—they must be eaten to be appreciated! Prepared by experts—yours to enjoy in congenial surroundings—indoors or on the spacious terrace, weather permitting.
Seafood • A La Carte Meals
OPEN DAILY AND SUNDAY
Hawaiian Orchestra
7-pc. Band Wed. & Sat. Nights
Phone Hillside 0112
GRIFFITH FARMS
FAMOUS FOR FOOD
DINNERS SEAFOOD A LA CARTE
3 MI. FROM DIST. LINE ON MARLBORO PIKE

PHIL HAYDEN STUDIOS
—of—
DANCE
CLASSES NOW FORMING

Washington's largest and finest equipped studios announce private and class instruction in all types of dancing for beginners and professionals both children and adults.

Descriptive booklet on request

Six Dupont Circle
NOrth 8594

Announcing the
LOTUS FALL SHOW SEASON
EARL LINDSAY'S GIGANTIC BROADWAY REVUE
CAST OF 25 STARS
From the "Great White Way"
Dancing to
BILL STRICKLAND'S "CAPITOLIANS"
with Judy Ellington
★ 3 Shows Daily ★
★ AL NORTON
Master of Ceremonies
★ CAST OF 10 GORGEOUS GIRLS
★ MARJORY KING
Popular Prima Donna
★ BUSTER & VERNE
Eccentric Dance and Novelty Team
★ MARJORIE BARRETT
With Violin, Song and Dance
★ "ARISTOCRATS OF DANCE"
Acrobatic Comedy Trio
LUNCHEON 40c Saturdays 45c
DINNER 85c De Luxe $1.10
NEVER A COVER CHARGE!
The Restaurant of Distinction
The LOTUS
14TH. & NEW YORK AVE. N.W.

HALL'S
(Since 1885)
Restaurant and Garden
7th & K Sts. S.W.
ON THE WATERFRONT
(Washington's Only Original Summer Garden Now Open)
Sizzling Steak Platter $1.25
Sirloin Steak (Choice New York Loin)
French Fried Potatoes Salad Tea or Coffee
Oysters
Direct from Cape Charles, Va.—Served any Style.
Lobster Platter $1.00
Whole Broiled Live Chicken Lobster
French Fried Potatoes Relish Tea or Coffee
SOFT SHELL CRABS—IMPERIAL CRABS—DEVILED CRABS
Mixed Drinks Ample Parking Space
Choice Wines and Liquors Open Sundays
Draught Beers Phone STERLING 8580
FRANK HALL, Prop.

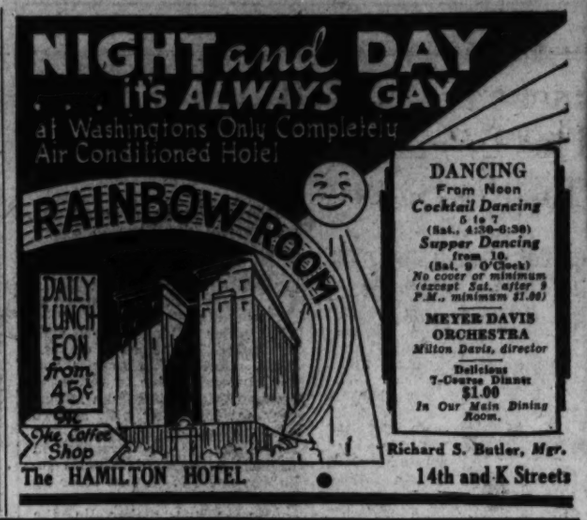

Macgregor's New Fall Shirred Back Sweaters

Plain Backs
Shirred Backs
Panel Backs
2.95
½ Zipper Fronts
Crew Necks
"V" Necks

The sweater is a dress up garment this fall. New brushed wool models in fall shades of blue, navy, tan, brown, grey, maroon, black and white complement your slacks and complete your sports outfit. You'll want to wear one under your coat for football and motoring, as well as for golf or whatever else you play. All the new styles are here. *Other Macgregor Sweaters to $10.*

Other Macgregor Sweaters to $10

Sports Slacks for Fall $5

It looks like a pan-collegiate conference in our sportswear shop. Georgetown, C. U., Maryland and George Washington may have their football differences, but undergraduates all agree that our collection of window pane check, houndstooth, overplaid and solid tone slacks are cut, patterned and tailored to suit (or rother trouser) the most faddish freshman or suave senior. Other slacks, 3.95 and 7.50.

Men's Sport Shop—Main Floor

Semi-Annual SALE
PACKARD ARCH-UPS
6.66
All Regular $8.50 Models

A once-in-six months opportunity to buy shoes that are excellent values at $8.50 at tremendous savings. All black and tan calf and black kid. New styles such as wing tips, straight and custom deas included. Sizes 6 to 11. Widths AA to D.

Shoes Scientifically Fitted by the Fluoroscope Method

Complete Assortment of Men's Raincoats, 3.95 to $35

THE HECHT CO.
F STREET AT SEVENTH • • • NATIONAL 5100

The MAYFAIR RESTAURANT
CAFE OF ALL NATIONS
OPEN SUNDAYS
FEATURING DINNERS FROM 85c
Light wines and beer until midnight, then enjoy your favorite cocktail.
OPEN FROM NOON UNTIL 2 A. M.
13TH & F STREETS

The Terrace at the Shoreham
DINNER SHOW
Every Night Except Sunday
JOYCE COLES & JACK REES
Rumba and Sophisticated Dancers
AL AND VAL RENO
Terpsichorean Interpretations
MISS TERRY GREEN
Dancer
Maxim Lowe's Orchestra
"Barnee" Directing
Dinner, $1.75, and a la carte service
Special Dinner, Saturday, $2.00
No Couvert Charges for Dinner Patrons Remaining Through Supper
Reservations by "Robert" at the Shoreham Hotel ADams 0700

RE-OPENS
★ TOMORROW
SEPTEMBER 21
Washington's fall dance season begins brilliantly with the opening of
THE TROPICAL BAMBOO ROOM ★
Featuring the smart specialty dance interpretations of the
WILLARD SYMPHONAIRS
with
RAY NELSON
Premier Guitarist
COCKTAIL DANCING
(Beginning Saturday afternoon)
4:30 P. M. — 6:30 P. M.
SUPPER DANCING
10 P. M. till closing
WILLARD HOTEL

For Beautiful Hair

Ogilvie Sisters
Present to you a "Gift" of a
COURTESY HAIR TREATMENT
Posed by Miss Sally Eilers Universal Star
WITHOUT COST OR OBLIGATION
so that in one treatment you may see your dull, faded hair begin changing to healthy, glowing sheen
Call NA. 5100 for Appointment. Powder Box.
THE HECHT CO.
F Street at Seventh

Smoke in Bed? This Invention Insures Safety

Enjoying Cigarette in Bath Is Another Advantage of Contraption.

By Ruth Anne Davis.

ITEM FOR those who like to smoke in bed:

An ingenious gadgeteer has invented something which will save future generations from being burned to a crisp in their sheets. It is nothing less than a tricky article consisting of (a) one ashtray, with an upright attachment to hold the cigarette, and (b) a long cord at the end of which is a celluloid contraption through which one sucks the smoke. After the cigarette has burned down to the end, it is neatly and automatically dropped into the ashtray. So even if you doze over your novel, there's no danger that you and the bed will go up in flames.

Especially should this gadget please those who indulge in orgies of reading-newspapers-in-bed-on-Sunday-morning. There's no fumbling around with a cigarette in one hand and an entire section of the paper in the other, at the imminent risk of establishing disastrous contact between both.

Also, users can fulfill their dreams of smoking leisurely and luxuriously in the bathtub with one of these, for the celluloid holder doesn't care if your hands are wet or not.

Another name for this gadget is "office disorganizer." When we tried it out in our office the other day, a large and fascinated group gathered round our desk to see whether it was really us behind the clouds of smoke or some Oriental potentate puffing way at a hookah.

P. S. Unlike so many of the gadgets which have been foisted on our unsuspecting person, this one really works!

Novelty Motor Outfit.

ARE YOU planning a fall trip out West, or up North to see the flaming autumn maples at their best? If so, you'll want to equip your car with an altitude barometer, thermometer and compass. This latest novelty outfit is especially adapted to cars, so that all three parts work perfectly. If you want to know how high above sea level you are, or what the temperature registers, you have only to glance at the dashboard. If you get lost in the lonely Maine woods—and they're pretty lonely on a dark night—you can pretend you're Christopher Columbus, and depend on your trusty compass to see you through.

A Cafe for Gourmands.

ALL YOU CAN possibly eat for 60 cents! That's what you'll find at a certain restaurant recently opened here in town. A man with an understanding of gourmands has hung out his shingle, and you may believe us when we say that not only can you get as many helpings as you want of salads, soups and vegetables (second helpings of meat are extra) but also that the food is perfectly delicious.

This restaurant is called a buffeteria, meaning that you help yourself to the main course and waiters bring bread, butter and dessert. At one end of the room is a great, long table, on which is spread a delectable array of salads. Diners can stack their plates heaping high with these and return for as many helpings as they wish. You can eat and eat, far into the night if you will. The only limitation is your capacity.

Complete Desk Sets.

THIS same store has a stunning desk set arrangement which includes everything from blotter to cigarette box. It's made of a smart calfskin finished to look like walnut. Some of the pieces have ivory insets, which adds an appearance of richness to the ensemble. Items include a letter holder, paper cutter, pencil case and a stunning lamp done in the style modern. You can buy them all or separately, and the prices start at $3.50.

Call Ruth Anne Davis, of The Washington Post, National 4200, Extension 323, for further information, or write, inclosing stamped, addressed envelope.

Women Getting Sensible, Quit Aping Film Gowns

TRAVIS BANTON.

Because an Ensemble Looks Well on Dietrich in a Picture It Doesn't Mean Any Woman Can Wear It, Paramount Stylist Says.

Filmland. Where actresses look like mannequins in clothes men design, and frequently like Gussie Glutch in the ones they choose themselves. Where artists, through flicker fashions, set the style pace of America. This is the third of a series of articles on Hollywood celebrities.

By Hope Ridings Miller.
Post Staff Correspondent.

HOLLYWOOD, Sept. 19.—Women are getting more sensible about styles.

Just because an ensemble creates a striking effect on an actress is no longer a sign every woman in the country will try to copy it. But when a star wears clothes that combine glamour with simplicity and beauty with comfort, her costumes will often be duplicated in wardrobes throughout the land.

That's why designers here are centering their attention less on dramatic quality than on what will appeal to feminine movie goers, according to Travis Banton, the Paramount fashion designer who does those smooth clothes for Dietrich, Colbert and Lombard; and who can tell you down to the last accessory what women in New York as well as California will be wearing morning, noon and night this winter.

Square-faced and broad shouldered as the proverbial pugilist, Banton looks like almost anything except a fashion designer. But you won't talk to him long until you find out this sturdy Texan who went from college to art school, then to the navy, and from there to creating styles can tell you as much about the forthcoming mode as anybody in Hollywood—or anywhere else, for that matter.

Prefers Designing for Today.

Planning costumes not only for the films, but for private wardrobes of a number of stars, he keeps informed on period as well as modern styles. He prefers planning clothes for modern, rather than period pictures, but considers the latter "good punctuation marks because they offer a certain stimulation. Some of the styles of other years can be translated into the modern mode with charming effect," he said. In this connection he said he became so enthusiastic about doing the costumes for "The Crusades" that he designed a unique "Crusade evening gown" for one star's personal use. "The blouse top is fashioned of metallic mesh that looks like chain mail," he explained, a glow of pride in his eyes, "while the skirt is full black satin."

Forecsting winter fashions he said: "Style will return to the era of elegance, with emphasis on fine fabrics and simplicity of line. Any and all colors will be popular, for the whole spectrum will come into play for both street and evening dresses. You can run wild with your favorite shade, particularly if it happens to be reddish brown, wine, rust or green. In evening clothes you'll see every color of the palette. Navy will come to the fore in rich fabrics. In velvet the Renaissance tones—Raphael red, Veronese green and Boticelli blue will be popular. White, in satin, will continue as a favorite; black will be used for street and evening, but much less frequently than last winter."

He described the daytime silhouette as being "trim and sleek with slightly more flare than last season. The lines are fuller for action," he said, "but with a pleasing restraint. Back-action pleats, gores from the waistline, draped or sheered fullness at the front give a fluidity to the general outline and make dresses more comfortable than they've been in a long time."

Skirts are definitely "inching-up" for street wear, according to Banton. "But they still aren't so short as they once were," he pointed out. "I'm designing morning and afternoon ensembles from 12 to 13½ inches from the ground. Evening clothes for winter will clear the floor and feet will begin peeping out beneath uneven hem-lines and points and scallops."

Wider and fuller lines will be the keynotes of afternoon attire, he said, and also mentioned that the buttoned-up-the-back style would come in for much attention. "Sleeves will be either very tight or very loose at the wrist," he continued, "and necklines will be greatly influenced by the Renaissance trend. Jewel-trimmed or with the twisted torsade of the Middle Ages, they will generally be draped. High necklines will be popular at first, but open throats will be increasingly popular as the season advances."

Hats Can Be Any Shape.

Coats may be either princess or swagger, in two-third or three-quarter lengths, he said. "And capes will come in for a lot of attention, as will the full-length evening wrap."

Hat's? They can be almost any shape, size or style, according to Banton. "Berets, turbans, halos and half hats in velvet, antelope-suede and felt will all be worn. But be sure to suit your personality, mood and costume," he warned. "An unbecoming hat ruins any ensemble."

Costume jewelry will sweep the country, he predicted. "Clips, buckles, bracelets and brooches in silver and gold will be in demand in a big way. Pearls will be worn with everything and anything, and even woven through the coiffure for evening."

Tomorrow—Read about the opera star, now seeking fame on the screen, who believes marriage helps rather than hinders a woman's career.

This BUSINESS of LIVING

What Can Tuberculosis Invalid Do to Occupy Leisure Time, Woman Asks.

By Mary Haworth.

DEAR MISS HAWORTH: I turn to you in desperation. I have a sister in her early twenties who is ill in a sanatorium for tuberculosis patients in Asheville. She is being cared for, but the treatment keeps her in bed all the time. She is progressing nicely, yet it seems like a long grind.

• • • •

I am confronted with cheering her up. This is particularly difficult because I have a financial problem in keeping her in the sanatorium and it is more than I can do to write cheerful letters.

• • • •

I am wondering if you have any idea of some way to occupy a bed-ridden patient's mind. I have sent her knitting and crocheting, but she is not allowed to do it. Anything you may suggest would certainly be appreciated by me. Very sincerely yours, K. F.

Whom to Consult.

DEAR K. F.: Your sister's attending physician, for one, and the director of occupational theraphy at the sanatorium, where she is convalescing, for another, are the logical persons to advise you in this matter, I believe. In case the sanatorium does not provide occupational therapeutic activities for patients, you might solicit the advice of Mrs. Agnes J. Stewart, director of occupational theraphy for Washington's Tuberculosis Hospital, at Fourteenth and Upshur streets northwest. Mrs. Stewart's telephone number is Columbia 2529. She is away on vacation just now, but will be back in her office the first week in October, and will be glad to advise you, I'm sure.

• • • •

As a rule, patients of your sister's type are permitted to engage in whatever activities engage their minds without tiring their bodies. It is possible the crocheting and knitting fretted rather than diverted her, and hence was tabooed. What were her avocational interests before she was taken ill? These should provide you with some clew as to what sort of activity would be best suited to her convalescent leisure.

• • • •

Reading is sometimes permitted those patients who find relaxation and diversion in reading; but never for those whom it tires, mentally or physically. Writing, likewise. Others are occasionally permitted to assemble scrapbooks, I understand. Perhaps your sister might be allowed to make sketches to amuse herself and to inclose in her letters, depicting life in a sanatorium as she finds it, if she has any gift for or interest in drawing; or it might be she could do some modeling with plastic clay; or make those odd and fanciful dolls and toy animals of the kind which delight the hearts of nursery-school-age children, and which are so simply constructed.

• • • •

However, these are suggestions which would necessarily have to be passed upon by your sister's attending physician, as I have said; or by the director of occupational theraphy, if there is one, at the sanatorium. M. H.

Miss Haworth will be glad to help you in solving your problems. Write her in care of The Post Woman's Page.

Ignoring Child Is Best Remedy For Tantrums

Half of Disturbances in Crowds Are Bids for Attention.

By Alice Clarissa Richmond,
Associated Press Staff Writer.

"LOOK AT THAT nice little boy. He doesn't make a row in the street. He does what he's told."

Tommy stops kicking and screaming long enough to give a baleful look at his model, perhaps even to make a face at him, and commences once more to make the welkin ring with his cries. And added to his rage there is now a desire to avenge himself on the unoffending child with whom he has been compared.

Seldom if ever does such treatment avail. No self-respecting child will stop his efforts to get attention for the sake of proving his superiority to some model of deportment. Rather he will try to make more noise and impress even his hated rival. Half the tantrums which children throw in crowds are a bid for attention. They feel small and lost, their nerves are rasped with hurry and confusion, and eventually some last straw upsets their equilibrium and they explode.

At once their self-steem is recovered. They are again important. The rushing, crowding mob which threatened to engulf them stops. The world knows that they exist.

This is not the time for a mother to pour oil on the flames. The more attention she pays to the child, the worse he will get. He is not a bit embarrassed by the staring crowd, though his mother may be ready to sink through the ground with confusion. If she can keep her head and at least feign indifference, while stopping to give the child time to get his breath and quiet his nerves, she probably will be amazed at the promptness with which his cries stop.

No child is going to stand howling in the face of indifference. If his mother simply stands and waits perhaps merely remarking, "When you are through crying we will go on," she will in the long run save herself time and effort, and probably a recurrence of the episode.

Hamburger Recipe Contest Entries Due Tomorrow Morning

DON'T put off entering The Post's recipe contest another day, or it will be too late. Tomorrow the recipes submitted in this week's contest will be judged for the 12 $1 awards and next week these 12 recipes with the other prize-winning recipes from the past seven contests will be judged for the three grand prizes—a Sunbeam Mix Master, and G. E. Hotpoint coffee maker, and a Dominion sandwich grill—offered by The Washington Post and The National Electric Supply Co.

The subject of The Post's contest this week is hamburger recipes. Simply write out your favorite method for preparing hamburger and send it to Dorothea Duncan in care of The Washington Post. Be sure it is mailed at once, for it must reach this office not later than tomorrow morning.

Names of the 12 prize winners and their recipes will apper in Tuesday's edition of The Post and the date of the announcement of the grand prize winners will also be announced.

Tie Is to Male Ensemble As Mustard to Hot Dog

Best of Current Offerings Are Grecian Stripes in Rich Basic Hues.

By John Q. Alexander.

AS MUSTARD IS to the hot dog, as salt is to the stew, as Harlow is to a punk movie and ice to a morning headache, so is the cravat to the gentleman's ensemble. Verily, it is a necessary element for the achievement of sartorial perfection, a power to lift from its surroundings the curse of mediocrity, and a comfort when all else seems to fail.

By far the best of the current offerings in this line are the new Grecian stripes. These are adapted from the good old designs which were tops in the days of Socrates—and they haven't been beaten yet. Their basic colors are rich dark hues, which contrast with and give extra life to the diagonal stripes of bright colors. The ties are well made, wrinkle-resisting and good for both business and sports wear. If you are in need of new recruits for fall, you couldn't do better than to replenish your stock from these.

They cost $1 and $1.50. A few are more expensive.

Gadgets to Make Life Easier.

One downtown men's store has a new gift and gadget department which features dozens of ingenious gadgets to make life easier and pleasanter for the stronger sex. You'll find all sorts of brushes (hair, shoe, clothes, etc.), all sorts of leather goods (from wallets to collar boxes), and plenty of accessories like scissors, nail files and stuff.

What intrigued us most was a comb and brush combination. The brush is the squarish type, with short handle, and the comb—ah, the comb! The comb hides away in the handle of the brush and when you press a tiny button, oops!—it comes popping out like a Jack-in-the-box. Several designs available, at prices from $3.50 to $7.50. A leather case is included.

Another good thing was a tie-rack-mirror affair, consisting of an oblong metal mirror (non-tranishable) and four folding prongs for your ties. Swell idea—choose your tie and knot it then and there in the mirror, $1.50 each.

Shoulder-Action Suspenders.

As for suspenders, you already are familiar with their many merits. For instance, they hold your pants up, which in itselft makes them worth the cost, and in addition they bring sweet relief to a belt-harried waistline and let your trousers hang properly—an important style point. Still, suspender buttons prodding the small of your back can be annoying, and some guys have such funny shapes that their suspenders are forever slipping off their shoulders. All this is over now, though—the perfect suspender has been invented.

It has a shoulder-action arrangement which is rather difficult to describe but is, we assure you, a boon. It is a slide arrangement which lets you adjust the back to your own particular physiognomy and you can snip off those annoying buttons, too. These braces have flat clasps instead of buttonholes. You'll like 'em. Cost, $1 and $1.50 per pair.

Socks are going in circles this year—wide, brazen, horizontal circles. Personally, we wouldn't be caught in them except at a dog fight, in a tennis game or on the main deck of our private yacht. But they are great for those and other rough-and-tumble pastimes, and perfectly all right for collegians at any time. Best ones we've seen have very wide stripes in contrasting colors, in a heavy knit cotton weave. A large assortment available, 35 cents.

Jolly old England has come across with another new shoe pattern which is really a knockout. It is designed like a boot—perfectly plain tip, no trimmings anywhere. Two-eyelet tie, which is so popular now, and of a wonderful mahogany color in cordovan leather. Soft and pliable and fine for business or pleasure wear. The manager of the store told us that this shoe has been

crimped over a vamp, which had a mildly lurid sound, but he went further to explain that he meant it was stretched over a vamp (inanimate), then pressed cruelly with a hot iron. Which makes it hold its shape forever and ever. $5.50. Available also in brown bucko.

For information on men's fashions, or for the names of stores carrying the merchandise mentioned above, call John Q. Alexander, National 4200, branch 323. Or write, inclosing stamped, self-addressed envelope for reply.

Care of the Sink.

Plumbers' bills can be saved by proper care of the sink. It is false economy to use a dish cloth that is worn into holes and sheds lint, clogging the drain. When the boiler is steaming hot, it is not an extravagance to let the water run for 5 minutes, for the hot water will dissolve grease that is forming an unseen coating in the drain pipe and auguring future trouble.

Unpeeled Fruit Needs Washing Before Serving

Danger From Bacteria and Poison Sprayed to Kill Pests Cited.

By Dr. Irving S. Cutter.

CAN we purchase fresh fruits from the grocer and eat them skin and all? Yes, we can, but it may be dangerous. Most housewives will wash or peel all fruits before serving. It is a common but careless habit to buy a sack of fruit and eat a portion of it en route home.

Careful bacteriological data are now available with reference to fruits procured at random from dealers located in various cities. Fruit is often displayed for sale where it is accessible to insects, particularly flies. From a group of widely scattered shops apples, pears, plums, peaches, grapes, etc., were collected and taken in clean paper sacks direct to a laboratory. There the fruits were thoroughly washed with salt solution and the bacteria thus removed were cultivated, studied, and identified. Staphylococci and other pus producing organisms—common sources of diarrhea—were found on fruit purchased from every shop, and several types of blood destroying bacilli were recovered from some of the specimens. The majority of bacteria discovered were probably of soil origin, that is, they came from soil dust and were of little significance as causing human disease. However, colon bacilli were found in a high percentage of cases.

Authorities generally agree that the dangerous bacteria harbored by raw fruits come either from flies or from human hands. Furthermore they believe that the bacteria do not remain alive for any great length of time, hence one cannot say positively that consuming raw fruit will be followed by infection. It is evident, however, that uncleanly handling may cover the fruit with organisms, and if it is eaten within a short time trouble may follow. It is wise, therefore, to wash fruit thoroughly or to peel it. Cooking, of course, destroys both bacteria and parasites.

In our war against insects that destroy vegetation—fruits, grains, etc.—many poisonous chemicals are used. Among these lead arsenate is a favorite because it is efficient, and some of this material may remain on the fruit. Thorough washing will remove most of the poison, and that which is retained is probably too small an amount to do serious damage. On the other hand, both arsenic and lead are poisonous and if the compound is used too freely human poisoning may result.

Arsenate of lead is also used in spraying lettuce, spinach, cabbage and occasionally beans, peas, cucumbers and potato vines. Sometimes enough may contaminate the soil to cause absorption by the plant.

Copyright, 1935.

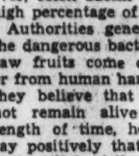

Men's Suits and Overcoats

Cleaned Repaired
Dyed Relined

Phone ATlantic 4000
Free City and Suburban Delivery

THE HOFFMAN CO.
CLEANERS and DYERS
"Where QUALITY comes FIRST"

PLEASANT HOMES

By Elizabeth MacRae Boykin.

THE JOKES about ladies with a yen for jiggling furniture around only sound fairly funny to me. Because I happen to be a lady like that myself. And if a husband barks his shin once in a while, well, I don't think he minds so much, anyway not so awfully much. This reader belongs to the same club!

• • • •

G. F. WRITES: We're in the throes of settling down for the fall. That means hanging up the curtains, taking up the summer rugs and bringing out the winter rugs, swooping off the slip covers and buying a few new lamps. Now what I'd like to do is to move the furniture around a little and get a different effect with the same old things. Is that really possible?

• • • •

ANSWER: There are lots of ways to change the furniture around interestingly in most rooms. One is to select a window with a view and group your sofa at right angles to it with the easy chairs gathered around it just as you would do around a fireplace . . . an attractive window makes a perfect center of interest for the room. I'd have especially nice curtains and draperies here in this case. If the outlook isn't particularly good, then have glass shelves built across the window and put pots of flowers and interesting pieces of colored glass along these shelves to catch the light . . . then do without glass curtains and just have draperies. If the window idea isn't practical, you might group the furniture out from the book shelves and treat an interesting book arrangement as the center of interest.

Copyright, 1935, By Chas. A. Wells.

Strictly Speaking

Teasers.

1. What is the correct pronunciation of the word *slough*?
2. What city has the most automobiles per capita in the world?
3. What is the difference between "astronomy" and "astrology?"

Check Here.

1. Slough is pronounced SLOO when it refers to a muddy place or bog; SLUFF when it means the cast-off skin of a snake, or used as a verb, to separate the dead matter from the flesh.
2. Washington.
3. Astronomy means the scientific study of the heavenly bodies; astrology is the foretelling of events by the stars.

Curried Flounder Is Menu Suggestion

Chosen for Main Course in One of 12 Winning Contest Entries.

By Dorothea Duncan.

AN ECONOMICAL dinner does not need to be a flat or uninteresting one. Proof of that is submitted today in two of the prize-winning menus of The Post's contest for inexpensive and well-balanced menus. Miss Ruth Hege, 1832 Wisconsin avenue northwest, suggests curried fileted flounder as the piece de resistance, while Mrs. John Porter, Leonardtown, Md., uses scalloped tuna fish and potatoes. Recipes accompany menus.

Miss Hege's Dinner Menu.

Summer canapes
Curried fileted flounder
Plain macaroni 10-minute cabbage
Orange blanc mange
Coffee, tea or milk

Summer Canapes.

6 slices fresh tomato
1½ teaspoons chopped chives
3 hard-cooked eggs
Well-seasoned French dressing

Place egg on sliced tomato, pour over dressing. Add chives.

Curried Flounder.

1 small onion
4 tablespoons butter
1 tablespoon curry powder
2 tablespoons flour
½ tablespoon salt
1 teaspoon lemon juice
1½ cups milk
1 cup dry bread crumbs
2½ cups cooked, flaked flounder

Make a sauce as follows: Chop onion fine and brown in two tablespoons butter, adding curry powder and flour after a few minutes. Season with salt and lemon juice and gradually add milk. Stir and cook until smooth and thickened. Place in a creased baking dish, alternate layers of fish and curry sauce, covering with dry bread crumbs mixed with the rest of the butter melted. Brown in a hot oven. Any white fish may be used).

Orange Blanc Mange.

2 tablespoons gelatin
3 cups milk
6 tablespoons sugar
Pinch salt
2 navel oranges
½ cup shredded coconut
Whipped evaporated milk

Soak gelatin in ½ cup cold milk 5 minutes. Add sugar and salt to rest of the milk and bring to scalding point. Pour this over the soaked gelatin and stir until dissolved. Pare the oranges, removing all the white membrane. Cut into cross slices, remove the center pulp, and cut each slice into quarters. Add the oranges and the coconut to the gelatin mixture. Let stand until it begins to set, then stir and pour into individual molds. When firm, turn out and serve with the whipped evaporated milk, flavored with lemon juice. Garnish with segments of orange.

• • • •

Mrs. Porter's Dinner Menu.

Scalloped tuna fish and potatoes
Buttered spinach Sliced tomatoes
Bread Butter
Toast (children)
Iced tea (adults) Milk (children)
Chocolate cream pudding

Scalloped Tuna Fish and Potatoes.

6 medium white potatoes, pared and sliced (4 cups)

Tuna Fish Selected in Another of Prize Sample Dinners.

1 medium onion, sliced
17-ounces can tuna fish
2 cups well seasoned white sauce.

Arrange the potatoes, onions, and tuna fish in alternate layers in a 1½ quart casserole. Pour the sauce over all and bake in a hot oven (400 degrees Fahrenheit) for 1½ hours, or until the potatoes are tender. Serves 6. To serve 2 or 3, make half this recipe.

Chocolate Cream Pudding.

1½ tablespoons granulated gelatin
6 tablespoons cold water
3 cups bottled milk or 1½ cups evaporated milk and 1½ cups water
½ cup cocoa
12 tablespoons granulated sugar
Pinch of salt
1 egg separated
¾ teaspoon vanilla extract

Sprinkle the gelatin on the water. Scald the milk in a double boiler, then add the cocoa, 10 tablespoons of sugar, and the salt, which have been mixed together, stirring constantly. Cover and cook over hot water for 10 minutes, stirring occasionally. Pour over the beaten egg yolk slowly; stirring constantly. Add the gelatin, stir until dissolved, then cool. Beat the egg white almost stiff, using a hand beater or an electric beater at high speed. Add the remaining sugar while beating egg white until stiff. Then beat into chocolate mixture. Add the vanilla and chill. Serves 6. To serve 2 or 3, make half this recipe, using the whole egg.

Jelleff's
1214-1220 F St.

French Room fashions with a high-born air!

Continental Costumes

In Fur-and-Fabric!

Luxurious kolinsky, blue fox (white, dyed), mole and krimmer! Luxurious imported woolens, or fine Forstmann weaves! Put them together and you have one of the most important fashions that has come out of Paris this Fall—the Continental Suit! Here it is expressed in draped dress of fine black wool with satin top and fitted jacket with huge blue fox (white-dyed) collar. $145. From our French Room collection.

$49.75 to $295

Second Floor.

The Rialto Closes Saturday Night for Remodeling to Accommodate New Policy

Alterations to Increase Stage Area and Scope

Opera and Drama in View; Production Flourishes; Amusement Jottings.

Reprinted From Yesterday's Last Edition.

By Nelson B. Bell.

After two weeks of experimental operation, the Rialto Theater will close for extensive alterations on Saturday night of this week, according to announcement made yesterday afternoon by Tom Moore, builder and owner of the Ninth street "Temple of the Muses."

Architects, engineers and workmen stand ready to take possession of the property considerably earlier than was expected to be the case when Moore and associates reopened the Rialto less than a fortnight ago. With the execution of his new policy of combining opera, drama, radio and screen in such a coalition of the lively arts as has not heretofore been seen in Washington as his main objective, Mr. Moore will concentrate his artisans and his remodeling efforts upon an improvement of stage and productional facilities.

The Rialto always has been deficient in this regard, having been erected as an exclusively picture house, without provision for dressing-room space or the setting or swinging of scenery.

It is not anticipated that the Rialto will emerge from its prospective rehabilitation as a fully equipped theater of the living drama. Tom Moore's plans, however, do call for a sufficient stage equipment and a sufficient stage area to permit a unique welding of stage presentation and picture and to provide adequate studio facilities for broadcast purposes.

Closed Several Weeks.

These, I am assured, are the needs which the proposed reconstruction of the "backstage" Rialto will supply. It is expected that completion of the changes now in contemplation will consume several weeks.

It is the part of wisdom for Mr. Moore to follow the course he has adopted. Having viewed only this week's program since the reopening of the house, I can not elude the thought that it harks back to an ancient day in the "movies," when methods were primitive, the present perfection of motion-picture-theater stagecraft unheard of and the public uneducated to the type of entertainment for which it now looks to the de luxe cathedrals of the cinema rather than to the traditional theater of flesh and blood.

This week's bill at the Rialto is a decade and a half behind the times in the manner of its presentation—the crudely lettered card on the rickety easel, announcing Creatore and the symphony orchestra, the inept and lackadaisical manner of the orchestra's entrance and exit, Miss Lawlor's difficulty with the footlight trough, as well as a complete indifference to effective lighting or any attempt at colorful or spectacular effect, all hark back to the early days of the "presentation" houses that blazed a hazardous trail to the grandeurs of the present.

Tom Moore is as aware of this as any of us who sit out front and pick flaws. So he is going to do something about it.

Is Expert Showman.

I have known Tom Moore a good many years. During several of them our association was intimate. As a matter of fact, I had a small part in the opening of the Rialto, back in December, 1918. Therefore, I feel that I know something firsthand of the ability of the man as a showman. Whatever his shortcomings—if any—may be, there is none to deny that "T. M." knows theater values and has the knack of getting the most out of the least, either on stage or screen.

Mr. Moore is emotional, imaginative and visionary—prime requisites in any successful producer—and in the back of his mind, at the moment, is a scheme which, if brought to fruition, ought to sound a new note in modern picture-house presentations. The remodeling of the theater to make fulfillment of his dream possible is, of course, the first step.

If he goes on from there and carries out the plan he outlined to me several months ago, it will be an interesting and enlightening experiment to watch and perhaps a profitable one for both its sponsors and the public.

If he does not go on from there—but we will take that up when the time comes.

The first of six productions to be offered by the Drama Guild of Washington during the forthcoming winter season will be "You Never Can Tell," one of the most popular of the early Shaw comedies. Tryouts for parts in this production, to be directed by Denis E. Connell, will be held on dates to be announced later.

Of the remaining five plays to be produced, three which have been definitely decided upon are "The High Road," by Frederic Lonsdale; "Tobias and the Angel," by James Bridie, and Elmer Rice's "Street Scene." Two plays, to complete the roster, will be chosen from among "Lady Precious Stream," a Chinese play that has proved a great London success during the past two seasons; "Prelude," a manuscript play by Florence R. Kahn; "Caesar's Wife," by W. Somerset Maugham, and another manuscript play as yet untitled.

Hollywood in High.

With ten different companies now engaged in actual "shooting," the greatest production program in many months is in full swing on the Warner Brothers-First National lots on the West Coast. Every available facility has been pressed into service to accommodate the sudden surge of activity that is setting new high records in Burbank.

The results of all this rushing about will eventually address themselves to the cash customers from the screens of the Earle, Metropolitan and other Warner theaters in and about the National Capital. (Editorial aside: I hope this Frank La Falce fella knows what he's talking about!)

Adventure stories, musicals, comedies and dramas are included in this line-up of films "in work." Tremendous sets and hundreds of extra players are required for many of them, according to all report. Some of this we have hinted at before.

Take "Captain Blood," for example. Under the direction of Michael Curtiz, members of the cast headed by Errol Flynn and Olivia de Havilland are now at work aboard immense pirate ships aswarm with the swarthy buccaneers from the Spanish Main called for by the Sabatini yarn.

Carrie Nation Stuff.

Then again, 500 Vigilantes spent most of last week wrecking a gambling hell on the Barbary Coast in order to make an exciting sequence for "The Frisco Kid," starring Jimmy Cagney. This week, 1,200 Vililantes are to be used for similar purposes. In the meantime, Cagney, Margaret Lindsay, George E. Stone, Ricardo Cortez and Lili Damita—visible this week with Jack Buchanan in "Brewster's Millions" on the screen at the Rialto—are busily engaged making more tranquil sequences under the direction of Lloyd Bacon.

The promenade deck and saloon of an ocean liner—some 350 feet of "ship"—have been constructed for "I Found Stella Parrish." Against this background, Kay Francis, Paul Lukas, Ian Hunter and Sybil Jason play their roles, directed by Mervyn LeRoy. Hundreds of extras are finding employment in this subject, too.

Two units are at work in "Stars Over Broadway," in which Pat O'Brien, Jean Muir, James Melton, Jane Froman and Frank McHugh are appearing. One unit is making the "story" sequences, another the "production numbers," for which Warren and Dubin contrived the tunes.

Tone Is Borrowed.

Over at the Sunset studio—that would be on Sunset boulevard, I take it—Director Alfred E. Green is at work on "Hard Luck Dame," the new Bette Davis vehicle for which Franchot Tone has been borrowed for the leading male role.

"Broadway Hostess" is another that is being made on the unit plan. Frank McDonald directs Wini Shaw, Genevieve Tobin, Lyle Talbot and Allen Jenkins in the story sequences while on another sound stage Bobby Connelly supervises the ensemble numbers which Miss Shaw will sing with Phil Regan. Remember when they were here in person at the Earle this summer and Eddie Melcher threw a cocktail party for them out at Wardman? Well, I do.

Barton McLane, whom someone has described as the "most villainous discovery" of last season, gets his chance at a real leading role in "Country Boy." The cast includes Mary Astor, Dorothy Peterson and John Qualan, under the direction of William McGann.

"Enemy of Man" has Paul Muni, Josephine Hutchinson, Anita Louise and others performing under the guidance of William Dieterle.

Brendel in Shorts.

Ralph Staub is directing El Brendel, the famous Swede of the celluloids, in a two-reel Vitaphone subject, "Lucky Swede," in which Helen Ericson is playing the foremost feminine role. And so it goes.

Multiply this single studio activity by the total number of major plants engaged in turning out pictures as rapidly as thorough-going artistry will permit and you have a fair mental picture of the present state of things in the industry.

Picture-making and theatergoing have received an inexplicable impetus this late summer which, whatever its cause, promises to make the impending season the best the theater, in all its branches, has enjoyed since the bottom dropped out of the financial and industrial universe in 1929.

It's about time.

Personal aside to old Capt. Francois Philippe Morse, skipper of the S. S. Frantic: Your scurrilous communication duly to hand and filed in the wicker. Try me some time between the hours of 2 and 5 a. m. and you can't miss.

A New Mercutio.

It is the alert and indefatigable Ray Henderson, a father superior among the stentors, who takes the trouble to drop a line saying that Ralph Richardson, who will make his American debut as Mercutio with Katharine Cornell in William Shakespeare's "Romeo and Juliet," appearing in the National here the week of Monday, October 14, sailed from England yesterday on the S. S. Aquitania, bound, of course, for these shores.

In the "Old Vic" in London—to play in which at $100 a week for a year Charles Laughton resigned his fabulous Hollywood contracts not so long ago—he was seen with Edith Evans and John Gielgud, his Iago attracting unusual attention. He played the leading male role in W. Somerset Maugham's "Sheppy" and "For Services Rendered," and was Charlotte Bronte's husband in Clemence Dane's "Wild Decembers."

It was, perhaps, Richardson's performance in J. B Priestley's "Eden End" that placed him in the front rank of living English actors. His most recent London engagement was in Priestley's "Cornelius." Though he has acted several Shakespearean characters, he never before has been seen as Mercutio.

Beginning this afternoon at 3 and continuing every day thereafter, a cup of coffee and a cigarette may be enjoyed in the lounge of the Belasco Theater through the courtesy of the management. When the Belasco was in the hands of contractors and decorators last summer, the theater's lounge was accorded generous beautification. It was brightened, and comfortable easy chairs were added to its furnishings. And now comes the finishing touch—the announcement that through the friendly cooperation of a leading coffee firm and a well-known dairy the serving of a stimulating beaker of Java, with each patron the management's guest, becomes possible.

Two lumps, please, and very little cream!

Word-to-the-Wise Note.

B. y. o. doughnuts, if you want to dunk!

Theaters Offer New Films and Old Next Week

Return Engagements and Holdovers Outnumber New Bills 4 to 3.

Reprinted From Yesterday's Last Edition.

Music will dominate the eighth anniversary bill at Loew's Fox Theater, scheduled to begin tomorrow. The screen feature will be "Here Comes the Band," in which the story is built around Ted Lewis and His Band and the fine barytone voice of Harry Stockwell, a comparative newcomer to roles of importance on the screen. The principal stage attraction will be supplied by Glen Gray and his Casa Loma Orchestra, one of the most popular "name" bands of the day. In addition to this organization, Bob Murphy and his son and daughter, Dick and Dorothy, will add their melodious fun to the occasion. In "Here Comes the Band"—his first feature since "Is Everybody Happy?"—Ted Lewis does all of his old tricks, surrounded by such capable players as Virginia Bruce, Ted Healey, Nat Pendleton, Donald Cook, Robert McWade, Robert Gleckner, Henry Kolker and numerous others, in addition to Mr. Stockwell. Paul Nolan, the "jesting Swede," also will occupy a place of prominence on the vaudeville bill. The Fox Movietone News and specially arranged contributions by Phil Lampkin's Orchestra will complete the bill.

* * * *

Claudette Colbert is the pictured star of Columbia's comedy-drama, "She Married Her Boss," which opens tomorrow as chief screen feature of the bill at the Warner Brothers Earle Theater. In this amusing subject, concerning a secretary who married her employer with slightly startling results, Miss Colbert is supported by Melvyn Douglas, Michael Bartlett, who sang opposite Grace Moore in "Love Me Forever"; Raymond Walburn, Katherine Alexander, Clara Kimball Young and little Edith Fellows, who fairly "steals the picture." The stage portion of the entertainment will be supplied by the "king of tango and rumba," Xavier Cugat, and his Waldorf-Astoria Orchestra. With the orchestra the featured specialists are Raul and Eva Reyes, youthful dancers, already well known to the Capital: Georges and Jalna and Carmen Castillo, vocalist. Other acts will be presented by Eddie White and the DuPonts. The bill will be completed by a new issue of the Universal News, with Graham McNamee, and orchestral interludes, under the conductorship of C. Frederick Clark.

Following the current engagement of "The Man Who Knew Too Much," co-starring Peter Lorre and Nova Pilbeam, the attraction on the screen at the Belasco Theater will be "Red Head," the first French production the Lafayette Square house will have offered under its new policy. Julien Duvivier directed this story of a child, nicknamed "Carrot Top" by his mother, whose cruelty drives him to the brink of tragedy. The psychology of the child is said to unfold in this subject with all of the poignancy that was exerted by "Maedchen in Uniform." The bill will be augmented by the customary short subjects.

* * * *

The shadow images of the late Will Rogers, Irvin S. Cobb, Anne Shirley, Frances Ford, Burton Churchill, Stepin Fetchit and the numerous supporting company that has achieved such an overwhelming success in its first local week, will continue on the screen at Loew's Palace through a second week, beginning tomorrow, in "Steamboat Round the Bend." This is one of the ace pictures in Rogers' entire screen career. Tragedy has left no depressing mark upon it. The short subjects, with a new newsreel substituted for the old, also will be held over.

* * * *

"Accent on Youth," Paramount's picturization of the stage play of the same name, with Sylvia Sidney, Herbert Marshall, Philip Reed, Ernest Cossart, Astrid Allwyn and Holmes Herbert in the principal roles, will revive its downtown popularity as chief feature of the screen bill at the Metropolitan Theater, beginning tomorrow. The first screen subject featuring radio's "Voice of Experience" will be the major auxiliary, along with a full 15-minute newsreel and other short subjects.

For the third week on F street, Greta Garbo and Fredric March will enact the principal characters in Tolstoy's "Anna Karenina," on the screen at Loew's Columbia, beginning tomorrow. In this superb production—one of the best in the long Garbo line—important supporting roles are played by Freddie Bartholomew, Reginald Owen, Maureen O'Sullivan, Basil Rathbone, Phoebe Foster, Reginald Denny, May Robson and others of equal standing. Added short reels will supplement the feature.

* * * *

"Top Hat," that gay comedy with Irving Berlin music, incomparable dancing by Fred Astaire and Ginger Rogers and excellent comedy performances by Edward Everett Horton and Helen Broderick, will pursue its merry course through still another week at RKO-Keith's, beginning tomorrow. As the top production of its type, this superlative light diversion deserves all the success it is enjoying. The short subjects, of course, go along with the feature, except that tomorrow the sixth issue of "The March of Time" will be added.

* * * *

Ann Corio and her "Girls in Blue" burlesquers will be the offering at Jimmie Lake's Gayety Theater for the week beginning with the usual Sunday matinee. This is about all the billing the attraction needs, just the name of Ann Corio, the most beautiful girl in burlesque. However, she will be surrounded by the cream of the "smoker circuit" crop, led by Herbert Faye, Frank Smith, "tangle talker;" Lew Black, Dudley Douglas, Harry White, Condo & Allen, Marie Grundle, Barbara Bow, Barbara Janis and Rose la Rose.

Stockholders Oppose Insull Reorganization

Chicago, Sept. 19 (AP).—Patrick J. Lucey, former Illinois attorney general and once consul for Samuel Insull, today filed a petition to intervene in reorganization plans of the Middle West Utilities Co., being heard by Federal Judge James H. Wilkerson.

Presenting the petition on behalf of 7,151 common and 445 preferred shares of stock which he said were held by him and his family, Lucey said the proposed reorganization was unfair.

Donald McPherson, attorney for preferred stockholders, told the court he would withdraw their support for the plan, in view of passage of the Wheeler-Rayburn bill with its holding company "death clause."

The plan was offered by noteholders and banks.

Post Classified Ads serve thousands of readers and advertisers to their advantage every day. Just phone National 4200.

Airport Acquires Plane.

Special Dispatch to The Post.

Waynesboro, Pa., Sept. 19.—A. C. Pottorff, manager of the Waynesboro Municipal Airport, flew from Cleveland yesterday in a 12-passenger plane which has been purchased for use here. Pottorff plans to put the plane into passenger and charter service.

AMUSEMENTS.

12 NOON RIALTO TO 11 P.M.
BREWSTER'S MILLIONS
"3 BEARS"—"NEIGHBORS"
CREATORE
Rialto Symphony, 1:30, 3:30, 7, 9

AMUSEMENTS

NOW KEITH'S 15th & G
A Washington Institution
3rd WEEK!
FRED ASTAIRE • GINGER ROGERS
IN "TOP HAT"
MUSIC AND LYRICS BY IRVING BERLIN.
STARTING FRIDAY, SEPT. 20TH
An Extra Added Attraction
the sixth issue of
"The MARCH of TIME"
Coming... EDWARD ARNOLD
in "DIAMOND JIM"

AMUSEMENTS.

FALL FESTIVAL OF GREATER SHOWS
Warner Bros. EARLE
Today
THE SURPRISE SUCCESSOR TO "IT HAPPENED ONE NIGHT"
Claudette COLBERT
In Columbia's Smash Hit
She Married Her Boss
— ON STAGE —
XAVIER CUGAT
And His
WALDORF-ASTORIA ORCHESTRA
DUPONTS EDDIE WHITE
See Larger Ad Elsewhere in this Newspaper!
COME EARLY
25c TO 1 P.M.

Warner Bros. METROPOLITAN
Smoking Permitted • Mat. 25c, Eve. 25c & 40c
TODAY
HELD OVER FOR 2nd WEEK DOWNTOWN
SYLVIA SIDNEY
A Paramount Picture
Accent on Youth
with
HERBERT MARSHALL
also
FIRST TIME ON SCREEN
VOICE OF EXPERIENCE
NEW TRUE CONFESSION DRAMA

AMUSEMENTS
WILLARD PLAYERS
Tonite at 8:45 P. M.
"EAST LYNNE"
PRESS CLUB AUDITORIUM,
Natl. Press Bldg., 14th and F Sts.
Tickets, 85c and $1.10.
Willard Ticket Bureau, NAt. 8575.
"Continental Music Hall."

GAYETY BURLESK
Now Playing.
BILLY ARLINGTON
TOOTS BRAWNER
ALEXIANNA and GIRLS
Next Week—ANN CORIO.

BELASCO OPP. THE WHITE HOUSE NOW PLAYING
THE MAN WHO KNEW TOO MUCH
COMING NEXT
"RED HEAD" "Poil de Carotte"

AMUSEMENTS AMUSEMENTS AMUSEMENTS

Grand in her greatest!
Claudette . . . on a kissless honeymoon!
Claudette . . . in man-trouble all over again!
Claudette . . . at her gayest in the surprise successor to "It Happened One Night"!
Claudette Colbert
in
"SHE MARRIED HER BOSS"
A Columbia Picture
with MELVYN DOUGLAS · MICHAEL BARTLETT
Screenplay by Sidney Buchman

GREGORY LA CAVA PRODUCTION
Today
at Warner Bros.
EARLE
ON STAGE
XAVIER CUGAT
And His
WALDORF-ASTORIA ORCHESTRA
DUPONTS - - - EDDIE WHITE

E. Z. BUDGET PLAN NO MONEY DOWN
FISK Service Stores Inc.
1337 14th St. N.W.
POTOMAC 3600.

A DOUBLE-BARRELLED 8TH ANNIVERSARY SHOW
Loew's FOX F at 14th ME. 5001
STAGE in person! NOW
THE RHYTHMATIC FAVORITES OF THE "CAMEL CARAVAN"....
GLEN GRAY and his CASA LOMA ORCHESTRA
featuring KENNY SARGENT • PEE WEE HUNT
BOB MURPHY
FUNNY SINGING COP OF "BROADWAY GONDOLIER" with his Son & Daughter... DICK & DOROTHY
PAUL NOLAN
SCREEN
Yes-sub-is everybody happy
WHAT A GLORIOUS SHOW...MORE ROMANTIC THAN A JUNE BRIDE
"HERE COMES THE BAND"
M-G-M Picture with
TED LEWIS and his ORCHESTRA
VIRGINIA BRUCE • TED HEALY
NAT PENDLETON

Loew's PALACE F at 13th
A GREAT STAR and A GREAT STORY
The most important event of the new screen season!
A drama — mellow with humor — of the old Mississippi.
Will Rogers
STEAMBOAT ROUND THE BEND
HELD OVER 2ND week
A FOX PICTURE with ANNE SHIRLEY, IRVIN S. COBB, EUGENE PALLETTE, STEPIN FETCHIT

Loew's COLUMBIA
The ARTISTIC SCREEN SENSATION OF THE YEAR demands another week!
GARBO FREDRIC MARCH
FREDDIE (DAVID COPPERFIELD) BARTHOLOMEW
in M-G-M's
"Anna Karenina"
Extra! PHIL SPITALNY AND ORCHESTRA • ADVENTURES OF A NEWSREEL CAMERAMAN • METROTONE NEWS

British Vessels Assembled In the Harbor at Gibraltar + Ships Ready for War + Tom Mooney Presents 'Alibi'; Wife Follows His Testimony

The Post is the only morning newspaper in Washington with Associated Press Wirephoto service

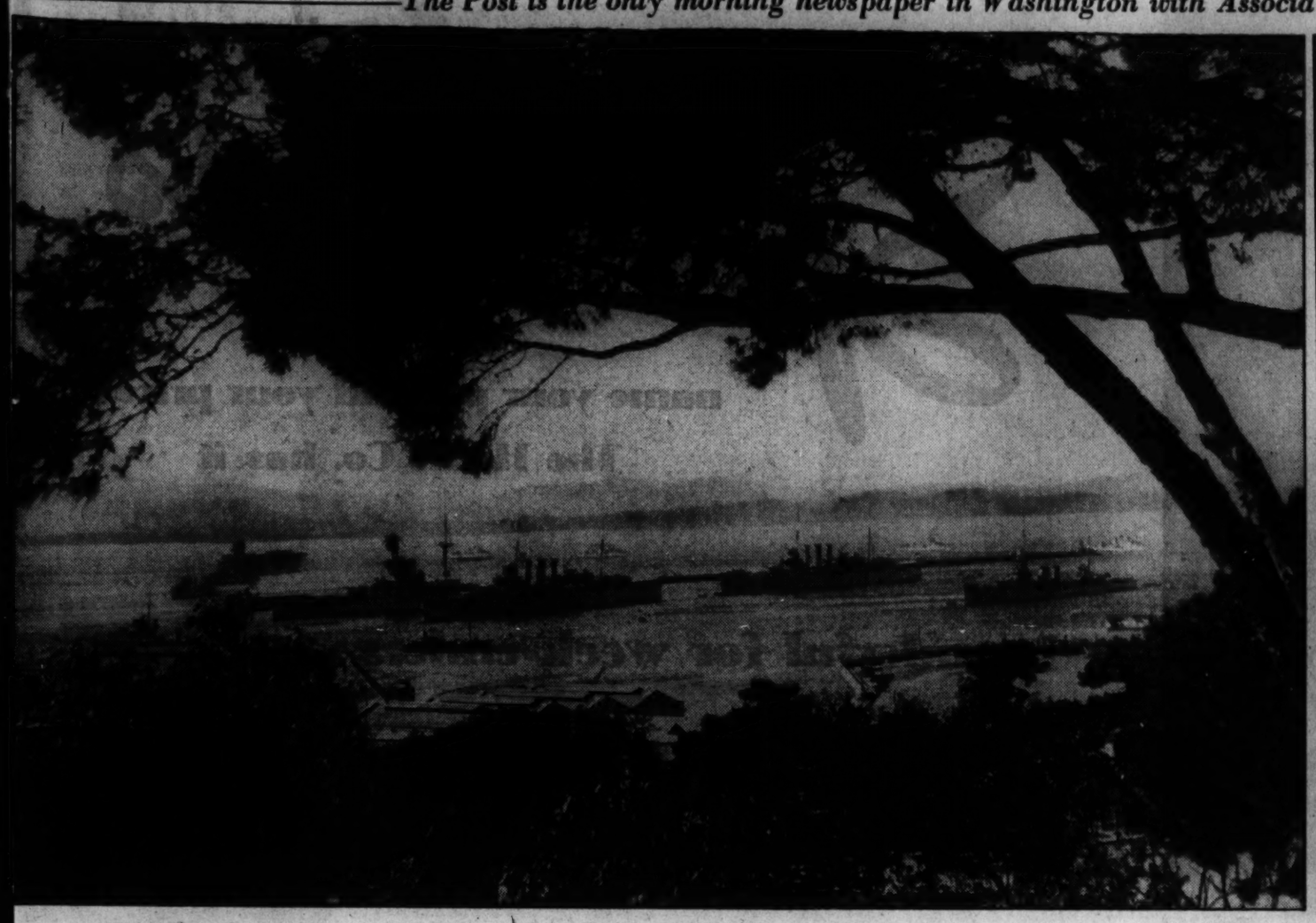

Associated Press Photo.

THERE'S WAR BREWING IN THIS SCENE—Britain continues to mass warships at the Suez Canal and at Gibraltar. This shows part of the British fleet in the latter harbor—ready for action.

Associated Press WIREPHOTO.

MOONEY DISPLAYS "ALIBI PICTURE."—Tom Mooney, kneeling, points out to Referee A. E. Shaw in San Francisco the picture he claims proves his innocence in bombing.

Associated Press WIREPHOTO.

ITALIAN "SUBS" READY FOR WAR—Mussolini has ordered underseas craft from Trieste to Naples. Here are some of the craft just before sailing.

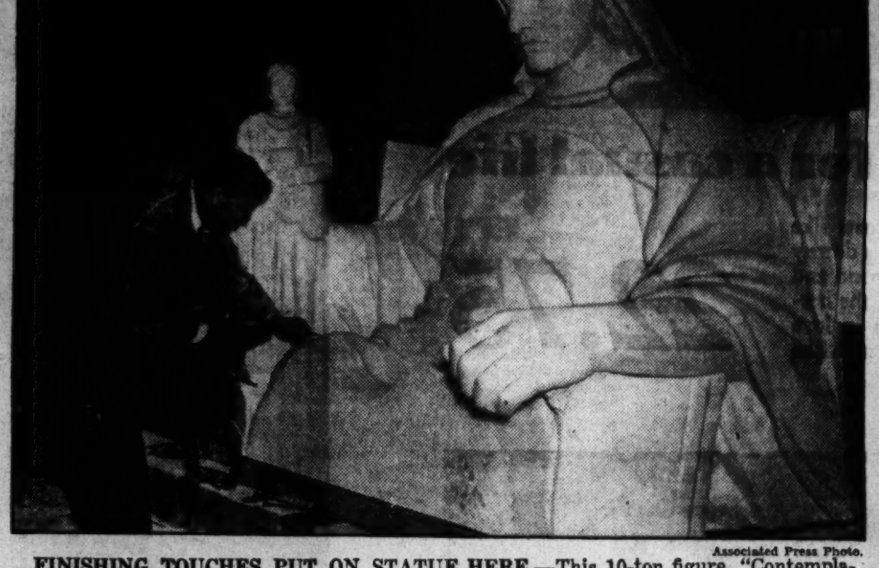

Associated Press Photo.

FINISHING TOUCHES PUT ON STATUE HERE.—This 10-ton figure, "Contemplation of Justice" will flank the steps of new Supreme Court Building.

Associated Press WIREPHOTO.

WIFE CHECKS MOONEY'S STORY—Mrs. Rena Mooney following her husband's testimony in supreme court battle for writ of habeas corpus.

Associated Press WIREPHOTO.

CONGRATULATIONS—THEN DEATH—Pilot Thomas Van Stone, left, being congratulated on test flight at Glendale of new bomber by Gerald Vultee, designer. Stone was killed shortly afterward.

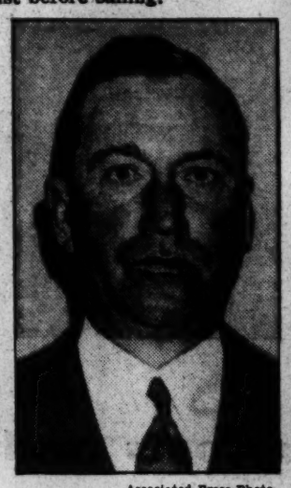

Associated Press Photo.

HEADS STEEL FIRM.—Benjamin F. Fairless, named president of the merged Carnegie - Illinois Steel Corporation, was honored at luncheon in Pittsburgh.

Associated Press Photo.

MELLON ARRIVES AT STEEL MEETING.—The former Secretary of the Treasury, right, conversing with George M. Laughlin, steel magnate, at a conference held in Pittsburgh by more than 300 leaders of the industry.

Associated Press WIREPHOTO.

CO-ED DRIVES TAXI.—Gladys Hanlon, campus queen at University of Idaho, has turned car driver at Pocatello to earn money to study interior decorating. Here she is, waiting for a fare.

Associated Press WIREPHOTO.

SHE'S BAD NEWS FOR MAX BAER.—Shirley LaBelle, who's suing the bxo refor $50,000, charging attack in hotel room, is shown in New York with her lawyer, Samuel J. Siegel. She may tie up Baer's share of purse for Louis fight.

Associated Press WIREPHOTO.

JANET GAYNOR ACQUIRES AN ESCORT—The little actress and Al Scott, divoreed husband of Colleen Moore have been going places—and Hollywood's talking.

geared to Washington life

Sport Coats

name your pet and your price!

The Hecht Co. has it

Wonderful for week-enders

Correct for career women

Perfect for perpetual travellers

Thoroughly right for town

Sports Coats designed for a casual life

Perched in a tree or swinging down Connecticut Avenue, coats like these are first in the hearts of Washington women. Snuggle into a downy Llamadown (left) with its classic mannish plaid and face the wind and weather. Or a Bonniebrook plaid-back (middle)—we "lifted" the herringbone pattern from the men-folks. And if you've fallen in love with the flaring full back, pick the plaid Llamadown (right) with the military collar and wood buttons.

22.75

29.75

Plaid wool coat with distinctive carved wood buttons. Belted-in waist.

—Plane by courtesy of Central Air Line.

Sports Coats that are meant for travel

Whether you're winging out of the Airport or dashing for Union Station, you need have no doubts about the chic of this trio. On the left, a Stroock deep piled wool with a flaring, flattering collar of lynx. Don't miss the chevron detailed sleeves. In the center, a Stroock classic, checkered wool with military revers of raccoon—it's very new to handle raccoon in this manner. Right, a Worumbo in a plaid that would delight a Britisher. Raccoon collar.

59.75

Sports Coats ready to go to work

American business women are rated tops for their style sense. These are the coats that four out of five pick as boon companions. Right, a Bradleigh wool in a distinctive broken-chevron pattern with a raccoon collar. Center, the perennial camel's hair with a glorious beaver collar—let your eye rest on the stitched pocket detail. Left, a sports coat that doubles for dress wear because it's in a debonair plaid with a striking square collar of newly important Krinimer.

29.75

This page is merely a bird's eye view of our magnificent collection of sports coats. We would need a good-sized book to show you every type, every fabric, every color. We tell you this: whether you want to spend 16.95 or 79.75, whether you want a coat for week-ends in the country or a knockabout to wear to work every day, the Hecht Co. has it. Come to the Third Floor and see for yourself.

Women's Coat Shop—Third Floor.

THE HECHT CO.

F STREET AT SEVENTH • NATIONAL **5100**

State News
Sports

The Washington Post

Classified Ads
Comics

WASHINGTON: FRIDAY, SEPTEMBER 20, 1935 17

Road to D. C. Under Study, Tabler Says

State Plans to Improve Defense Highway, Melvin Told.

Other Routes to Capital Also Envisaged in State Survey.

Annapolis, Md., Sept. 19.—Homer E. Tabler, chairman of the State roads commission, today assured State Senator Ridgely P. Melvin (Democrat), Anne Arundel, that the roads commission is giving "very serious thought" to improvement of the Defense highway and is making an "exhaustive survey" as a means to provide additional traffic facilities between Washington and Annapolis.

The roads chairman, in a letter to Senator Melvin, stated that the commission was formulating a plan of action as soon as the necessary data were compiled.

Senator Melvin, after reading the letter, said that "improved traffic facilities between Annapolis and Washington is now assured, both by safeguarding the Defense highway and utilizing the Davidsonville route to Washington. Whether the survey now being made by the commission will show the feasibility of practically making over again the Defense highway in its present location, or ridding it of its worst curves and also concentrating on some additional route, such as the one through Davidsonville and Central avenue, it is certain that the present unsafe condition will be removed."

Recently the Anne Arundel Senator asked the commission to formulate in advance of the approaching special legislative session a definite program to widen and straighten the Defense highway, making it safe for travel. He pointed out that several years ago such a program was advanced but it had been abandoned. He said the time for "more comment" had passed and special action was required, either by the roads body or by a mandate from the Legislature, if no steps were forthcoming.

200 Back Red Star Line

Baltimore, Sept. 19 (AP).—As a petition bearing more than 200 names and asking that the Red Star bus lines be given a franchise along the old South Shore line of the Washington, Baltimore & Annapolis Railway, was received by the pubic service commission, the case was reopened today. The action was taken during a hearing on an application of the Pennsylvania Railroad subsidiary for a bus line. The Red Star line already had asked the franchise which the citizens desired.

Reopening of the Red Star case came as a surprise to a number of persons who had attended the hearing before the public service commission on the Pennsylvania's application. This application for a franchise to run between Odenton and Fort George G. Meade met with no objection at the hearing.

W. A. Pumphrey withdrew his application, also scheduled for a hearing today. He had asked permission to operate between Gambrills, Odenton and Baltimore. He said the Pennsylvania's line would serve the same territory.

After the Pennsylvania case, the hearing room still was jammed with persons who wanted to ask for some form of transportation service along the south shore of the Severn River.

The commission heard a number of them, and then decided to let the Red Star and railroad attorneys argue the case on September 30. One hearing on the Red Star's application has already been held, but no decision was rendered.

Frederick County Schools Crowded

Special Dispatch to The Post.

Winchester, Va., Sept. 19.—Many Frederick County schools have capacity classes, it was announced today by Leslie D. Kline, county superintendent. Miller School, with an enrollment of 251, leads. Other schools, including Middletown, with 251 pupils; Kernstown, 116; Bryarly, 133, and Round Hill, 177, are full.

Work is being rushed on the new consolidated school in Gainesboro district and it is hoped to have this building, which will serve an entire district, in use October 1.

Frederick teachers have organized with Paul H. Behrens, principal at Bryarly, as president, succeeding R. E. Aylor; Fred Braithwaite, vice president; Mrs. Pearl Haldeman Stickley, secretary-treasurer of the association.

Delegates to the State teachers' convention in Richmond include Orville Wake, principal at Middletown, who will represent the high schools; Miss Bessie Thornton, who will represent the grades, and the following alternates: Mrs. Elsie Hovermale, Stephens City, and Mrs. Pauline Hotinger, of Round Hill.

Appeals Court Grants Stay to 'Well Slayer

Staunton, Va., Sept. 19.—The Virginia Supreme Court of Appeals today granted a writ of error to Joe Jackson and John Shell, who were to die in the electric chair September 27 for the "well" murders of Mr. and Mrs. John Thomas Coleman, of Spotsylvania.

Having granted the writ, the court immediately directed Col. H. H. Wayt, clerk, to call a special session in Richmond October 11 to hear arguments in the case.

New $350,000 Engineering School Opens Monday at Virginia U.

Post Staff Photo.

Thorton Hall, new Engineering School at University of Virginia, built at a cost of $350,000 at Charlottesville, is scheduled to be used for the first time Monday with the opening of the fall term. It is named for the late Dr. William M. Thornton, former dean of the Engineering School, who died September 11.

12 Civic Groups Of Winchester Urge Armory

Present Facilities Not Adequate, Council Told in Petitions.

Special Dispatch to The Post.

Winchester, Va., Sept. 19.—Petitions from 12 civic organizations, from several of the leading industries and business organizations, including the four banks of the city, from the American Legion and Veterans of Foreign Wars and from Company I and Headquarters Company of the 116th Regiment of Virginia National Guard, were presented to the city council last night asking steps to provide adequate armory facilities in this community.

Spokesmen for a large delegation directed attention of councilmen to the inadequate facilities now in use and stressed the fact that the National Guard units, now largely financed by the Federal Government, are more directly controlled by Federal officials. Fear was expressed that unless steps are taken to correct conditions, the two units which constitute the only trained constabulary in Winchester for protection of the city in emergencies, may be transferred to some other place where facilities will be available.

Predicts Motorization.

Capt. Paul R. Hartman, in a plea for action, declared that the two units will be motorized if the armory is provided and that this will result in a large increase in the maintenance of the companies, most of which will be expended here in addition to the $12,730.40 which is now spent in the community each year by the National Guard.

Lieut. Lawrence Hollis and Lieut. Harry McCann were others who appealed for action. After hearing the delegation, the council voted to hold a special session Friday evening, to which Adjt. Gen. S. Gardner Waller, of Richmond, will be invited to explain the details of an offer whereby it is believed an armory costing $50,000 may be obtained through Federal, State and local funds.

C. of C. Backs Proposal.

Andrew Bell, of the chamber of commerce, urged construction of the armory, which, he said, would provide facilities for a community auditorium.

A vote on the matter was postponed pending further information to be sought from Gen. Waller tomorrow, and details yet to be settled in regard to a site for the proposed building.

Organizations presenting petitions included Robert Y. Conrad Post, American Legion; Veterans of Foreign Wars, the chamber of commerce, the Lions, Kiwanis and Rotary clubs, the Men's Athletic Club, the Softball League, the Ministerial Association, the Little Theater, Inc., the military companies and various business and industrial concerns.

Program Is Varied For Grange Fair

Special Dispatch to The Post.

Luray, Va., Sept. 19.—The Massanutten Grange Fair will be held at Hamburg, 3 miles from Luray, Saturday.

There will be riding tournaments, marble championship games between Luray, Grove Hill and Leaksville, and a barn dance.

Awards will be made for the best team of horses, the best single horse not in winning team, the best colt under 1 year of age, for the best cow over 2 years old, for best heifers under 1 year of age, best dairy cow, best bull, best ram, best ewe, best boar and best sow.

Many other awards will be given for chickens of heavy and light breeds, barley, wheat, yellow corn, white corn, potatoes, cake, pickles, canned vegetables, rolls, and products from a single farm.

Alumni Chapter Scholarships To U. of Virginia Announced

Henry Bates, of Cherrydale, Selected by Washington Group, Free Tuition for Year to Be Renewed if Work Is Satisfactory.

Special Dispatch to The Post.

University, Va., Sept. 19.—The announcement of 15 alumni chapter scholarship awards to new students entering the University of Virginia from Maryland, West Virginia and Virginia was made today by J. Malcolm Luck, secretary of the Alumni Association.

The recommendations of the chapters, the number based on chapter membership, have been approved by the university's scholarship committee, of which Dr. George O. Ferguson, jr., is chairman.

Winners of Charlottesville chapter appointments are Harry Evans Dinwiddie, James Earle Sargeant and Walter Bickers, all of Charlottesville. Sargeant and Bickers are graduates of Lane High School, Charlottesville, while Dinwiddie attended St. Christopher's School in Richmond.

Henry Powers and DeCourcey Wright Orrick, jr., both of Baltimore, received awards from the alumni group in that city, and Roy Stanley Turk, of Wheeling, W. Va., was selected to hold the scholarship allotted to the Wheeling chapter.

William Wyatt Hoback was named from Roanoke. An honor student in high school, Hoback made the highest grades in Latin for three years. He was editor of the student annual, and a member of the football team.

The Richmond chapter appointed Charles Evans Wingo and Carrington Williams, jr., both of Richmond, and Henry Luke Warner, jr., of Warsaw.

Two Norfolk high school graduates, Louis Felix ReDavid and Edward Eugene Mullen, were chosen by Norfolk alumni, and Willie Gus Booker, of Hurt, was picked by the Altavista chapter.

John White Acree will enter the university on an alumni scholarship from Lynchburg. A graduate of Glass High School, he averaged over 90 in all courses for four years. He was winner of a trophy awarded annually to a student excelling in athletics, scholarship and citizenship.

The Washington chapter named Henry Clark Bates, of Cherrydale, to fill one of its vacancies.

The scholarships, covering tuition charges, are for one year. They may be renewed if the appointee's college work is satisfactory.

Milk Shortage Facing County In Price Fight

Special Dispatch to The Post.

Frederick, Md., Sept. 19.—A shortage of milk in Frederick County after October 1 seems imminent. Distributors reported to County Farm Agent Henry R. Shoemaker today they were unable to meet the increased price asked by the farmer-producers.

Representatives of the producers said they will refuse to sell milk to the local distributors after October 1 on the present scale of 16 cents a gallon.

A majority of the distributors, it is reported, have agreed to increase the price to the producers to 18 cents a gallon, but one of the principal distributors here has refused.

Producers have petitioned the distributors for an increased price for some time. The distributors believe an 18-cent-a-gallon price would satisfy the producers, who might get as much as 20 cents on the Baltimore market. They estimate the increase in price to producers would justify a 1-cent increase a quart in the retail price, which is 10 cents a quart.

A spokesman for the distributors said he believes all of the distributors will approve the 18-cent scale before October 1 and that increased retail prices will go into effect on that date.

Proposal Fought

Special Dispatch to The Post.

Winchester, Va., Sept. 19.—Opposition to adoption of an ordinance providing for the regulation of the sale of milk here arose last night before council, in discussion of a clause providing for a negative blood test for Bang's disease. Herds infected with the disease spread undulant fever, of which there were four cases in Winchester last year. George Kern, dairyman, said he had no faith in the tests and he believes some of the best cows have been taken from herds as a result.

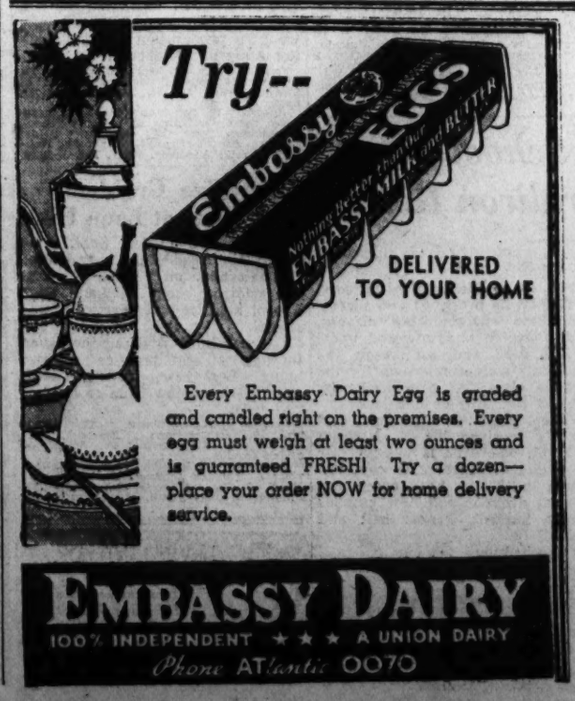

Every Embassy Dairy Egg is graded and candled right on the premises. Every egg must weigh at least two ounces and is guaranteed FRESH! Try a dozen—place your order NOW for home delivery service.

EMBASSY DAIRY
100% INDEPENDENT ★★★ A UNION DAIRY
Phone ATlantic 0070

Johnson Heads Noted Speakers At Celebration

Tribute Will Be Paid Maj. Berry in Program at Rogersville.

Special Dispatch to The Post.

Bristol, Va., Sept. 19.—Gen. Hugh S. Johnson will be the principal speaker at an elaborate celebration to be held at Rogersville, Tenn., near here, next Friday, in honor of Maj. George L. Berry, Hawkins County's most distinguished son. He has definitely agreed to address the gathering, it was said yesterday.

Other notables who will speak are Speaker of the United States House of Representatives Joe Byrns, of Nashville; Senators Kenneth D. McKellar and Nathan L. Bachman, and Representative J. Will Taylor.

The "Maj. Berry appreciation day" program is sponsored by citizens of Hawkins County, with the co-operation of other upper east Tennessee counties. In announcing the program features the committee said there is no political significance to the celebration.

In addition to the addresses, there will be other features of an outstanding nature. Music will be furnished by a 135-piece band, composed of musicians from Kingsport, Morristown, Greenville and Knoxville. A barbecue supper will be held at Maj. Berry's huge farm near Mooresburg.

The program will be held in the large pavilion which will accommodate several thousand. Maj. John O'Connor, of Knoxville, will serve as toastmaster and Senator Bachman will be speaker.

It is expected that the celebration will draw more than 5,000 visitors from east Tennessee cities, southwest Virginia and southeastren Kentucky.

Maj. Berry is a native of Hawkins County. In 1908 he founded the Pressmen's Home near Rogersville, one of the largest institutions of its kind in the world. He also established the International Card & Label Co., a million-dollar concern located in Rogersville. He is a member of President Roosevelt's allotment board, which has charge of the spending of $4,800,000,000 of public works funds.

Thieves Trade Bicycles.

Toledo (U.P.).—Thieves who stole Samuel McMurray's bicycle from a garage were considerate enough to leave another bike in place of the one they took.

!

Good Morning

Riding clothes, befitting the tastes of the great who canter through Rock Creek Park. Rugged enough to endure a hard cross-country run. Tailored by Kerry Keith, offered in Washington exclusively at our store. A service that we know a great deal about, having served cavalry officers for many years.

Meyers.
MENS SHOP
1331 F STREET

Nice Sets Up Engineering Department

Director and Two Aids to Have Charge of State Buildings.

Governor Also Signs Commissions for 6 Peace Officers.

By the Associated Press.

Annapolis, Sept. 19.—Organization of the new department of mechanical engineering of Maryland was completed today when Gov. Harry W. Nice announced his appointments to the body.

The Governor also signed commissions for six justices of the peace, for members of the juvenile court committee for Dorchester and Queen Annes counties, and for members of commissions to study prison labor, revise corporation laws and consider advisability of a Fells Point-Locust Point Patapsco River bridge.

The Governor appointed Elmer Hammond, of Baltimore, as State engineer of the new mechanical engineering department. His salary will be $5,000 a year.

Two Assistants Named.

As Hammond's senior assistant, the Governor named W. B. Robe, of Baltimore County, at a salary of $3,000 a year. Harry Doublitz, of Baltimore, was named junior assistant, at $2,500 annually. The three appointments are effective October 1.

Created by the 1935 Legislature, the new department is charged with inspecting and surveying all State buildings and physical properties, with an annual report on their condition. The engineers will have supervision over State-owned buildings.

On the commission to study the question of prison labor the Governor issued commissions to Judge Joseph M. Ulman, of Baltimore; Dr. Heber Votaw, of Montgomery County, and Robert E. Vining, of Baltimore.

Three Republicans and two Democrats were given commissions on the group to revise corporation laws. They are Harry N. Baetjer, of Baltimore, Republican; Samuel J. Fisher, of Baltimore, Republican; William A. Gunter, of Cumberland, Republican; George Weems Williams, of Baltimore, Democrat; E. Dorsey Watkins, of Baltimore, Democrat.

Justice Commissions Signed.

Commissions were signed for the following justices of the peace: Thomas W. Francis, Towson; Robert C. Murphy, Charles County; Robert S. Clingan, Boonsboro, Washington County; William Edwin Macauleyln Bradshaw, Baltimore County; A. R. Weston, Laurel, Prince Georges County; Mrs. Marietta M. Renn, Northeast, Cecil County.

Other commissions signed by the Governor were:

Commission to consider advisability of erecting a bridge over the Patapsco River from Fells Point to Locust Point; W. Frank Roberts, Baltimore; George F. Obrecht, Baltimore; George M. Shriver, Baltimore; James Carey Martien, Baltimore; John A. Novak, Baltimore.

Juvenile court committee for Dorchester County: Earl Richardson, Charles Schaffer and Mrs. Fred Meekins, all of Cambridge. For Queen Anne's County, Mrs. Nellie S. Thompson, Centreville.

Regents May Ask Ritchie to Head State University

Majority Held Favorable to Ex-Governor on Eve of Meeting.

Political Factor Noted in Move

Final Selection Not Due Yet, Insists Board President.

Special Dispatch to The Post.

Baltimore, Sept. 19.—Former Gov. Albert C. Ritchie of Maryland may be asked to assume the presidency of the University of Maryland, and it is said by an authoritative source that the majority of the board of regents of that institution, which meets tomorrow here, would look with favor upon his appointment if he would accept.

Dr. Raymond Pearson resigned several months ago as president of the institution. Soon afterward George M. Shriver, president of the board, also resigned and it was rumored that Dr. Pearson's resignation had been asked by the majority of the board, to make room for the former Governor. That is why, this same source stated, H. C. Byrd was named only as acting president of the university until January 1.

Byrd Reported Seeking Post.

It is also said that the acting president of the university is one of several applicants for the presidency, having divested himself of a number of outside interests, such as the real estate development at College Park and his newspaper writings, that he might be eligible for the presidency if it were tendered him.

The former Governor is not an applicant for the presidency, it was stated by this same source, but there are those on the board who believe he might accept the position if it were proffered by a unanimous vote of the board of regents.

His appointment, it is said, would be welcomed by many Maryland Democratic leaders, who see the Governor, despite his defeat last year, as still a threat for domination of the party in this State. Acceptance of the University presidency, however, would signalize his intention to retire from active politics.

Noted for Executive Ability.

Those who believe that the former governor may be asked and may accept the presidency point to the fact that it was often customary, even in the case of several Presidents of the United States, upon their retirement, to assume the presidency of great educational institutions. The former governor's ability as an executive has never been questioned, even by those of the opposite political faith, and it appears that the University of Maryland, with the reduced appropriation for its maintenance, will need an executive of ability.

A Virginia Princess

Foster Studio, Richmond.

MISS EMMA HINMAN, secretary to Gov. George C. Peery, will be "Miss Virginia" in the court of Miss Westwood Byrd, who will be Queen of the National Tobacco Festival in South Boston, September 25-27.

Two Richmond Girls to Attend Tobacco Queen

Emma Hinman, Peery's Secretary, Is Named as "Princess."

Special Dispatch to The Post.

Richmond, Va., Sept. 19.—Two Richmonders have been named as princesses in the court of Miss Westwood Byrd, daughter of Senator and Mrs. Harry Flood Byrd, who is to serve as queen of the national tobacco festival in South Boston on September 25, 26 and 27.

Miss Emma Hinman, secretary to Gov. George C. Peery, will be "Miss Virginia" and is sponsored by the Virginia Department of Agriculture.

Miss Virginia Green Vaughan, daughter of Mr. and Mrs. Lewis Marshall Vaughan, 2826 Monument avenue, will be "Miss Richmond," having been named as the ojfficial representative of the capitol city by Mayor J. Fulmer Bright.

Miss Hinman came to Richmond from Roanoke when Gov. Peery was inaugurated as Governor of Virginia.

Miss Vaughan, widely known in Halifax County, is a senior at the Thomas Jefferson High School where she is active in many of the school's organizations.

She is 16 years old and is a petite brunette with dark blue eyes. She is well known throughout the city among the younger set. She is an active worker at St. Paul's Episcopal Church where she is connected with the Young People's Service League and the Sunday school teachers' group.

When you lose anything, a Post Classified Ad will find it "the first thing in the morning." Just phone National 4200.

THE STORY OF OUR COUNTRY.
Chapter Four
Presented by THE HECHT CO.
F STREET AT SEVENTH • • • NATIONAL 5100

ON OCT. 12, 1492 THE 3 SHIPS WERE ANCHORED - COLUMBUS AND A SMALL BAND OF ARMED MEN WENT ASHORE -
WHILE COLUMBUS PROCLAIMED THE LAND THE PROPERTY OF SPAIN BY RIGHT OF DISCOVERY - THE SAILORS KNEELED IN PRAYER -
NORTH AMERICA
ATLANTIC
SPAIN
CANARY I'S
AFRICA
SAN SALVADOR
HISPANIOLA (HAITI)
PORTO RICO
SOUTH AMERICA
OCEAN
COLUMBUS NAMED THE LAND SAN SALVADOR - MEANING HOLY SAVIOR - BUT DID NOT YET KNOW THAT IT WAS ONLY A VERY SMALL ISLAND -
THE VOYAGE CONTINUED TURNING SOUTHWARD AND EASTWARD ALONG THE SHORE OF CUBA -

MORE ABOUT MONEY BAGS

38 bags of real money will be given away to boys and girls for coloring these picture history stories.

1st Prize,	Bag of 500 Nickels....	$25.00
2nd Prize,	Bag of 300 Nickels....	15.00
3rd Prize,	Bag of 200 Nickels....	10.00
4th Prize,	Bag of 100 Nickels....	5.00
5th Prize,	Bag of 100 Nickels....	5.00
6th Prize,	Bag of 80 Nickels....	4.00
7th Prize,	Bag of 50 Nickels....	2.50
8th Prize,	Bag of 50 Nickels....	2.50

AND 30 ADDITIONAL PRIZES OF 20 NICKELS EACH

38 CASH AWARDS

Cubs Blast Hubbell, Trounce Giants, 6-1, for 16th Straight

Light, Green Va. U. Team Hopeful

Eleven Is Far Advanced in Training and Shows Much Enthusiasm.

May Be Able to Annex Four or Five Games of Hard Schedule.

(The fifth of a series of articles concerning the possibilities of football teams in Maryland, Virginia and the District of Columbia.)

By Paul W. Ferris,
Post Sports Editor.

CHARLOTTESVILLE, Va., Sept. 19.—At first glance it would seem that only four or five players and the personality of Coach Gus Tebell entitle the forty-seventh University of Virginia football team to a pre-season rating higher than that of any good prep school eleven.

A closer scrutiny, however, discloses a picture not quite so gloomy. Now in the final stages of preparation for Saturday's opening game against Willilam and Mary at Williamsburg, the Cavaliers are further advanced in training and displaying more enthusiasm for the gridiron grind than has been the case in many autumns at this delightful Jeffersonian institution.

There is a lamentable lack of tackles, centers and backs for a schedule that, unlike the Nation's business, will be favored by no breathing spells; but it is not impossible that Tebell in his second year as head coach may brew a sufficiently strong potion of thaumaturgy to bring the Orange and Blue in front in four or five of the ten games . . . And not even the most partisan alumnus could decently ask for more.

Weight Is Lacking.

There is, of course, at Charlottesville the familiar lament of all Old Dominion colleges that the reserves are insufficient for the need thereof; but there is also a justifiable complaint that necessary weight and experience are lacking in all except a mere handful of the relatively large squad.

Four of the five starting tackles, guards and center will scale only 173 pounds to the man, and about all that might be said for the replacements are that they undoubtedly are fine lads of good families and creditable figures in the academic scheme. There is considerable question, however, concerning their ability to commit indignities upon the persons of rough-and-ready opponents.

The greatest uncertainty exists at the tackles and center, where various factors have combined to remove no less than eight valued performers, five of whom are lost for reasons other than graduation.

Byrd Among Losses.

Hallett and Montgomery, last year's No. 1 and No. 2 centers, have completed undergraduate work and departed, but prospective Sophomores Byrd, Hotchkiss and Morris, all 6-foot-2 190-pounders, are absent because of illness, injury and accident. Bill Byrd, an Episcopal High lad from Baltimore, had been counted upon especially.

Now at the pivot post is Steve Davenport, a scrappy 170-pounder who played end with the 1934 freshmen. Lacking mainly beef and experience in passing the ball, he may yet develop into a valuable player. Frank Mead, another sophomore, is the understudy.

Ed Andrews and Red Haskell, a pair of rugged veteran tackles, are unexpectedly missing, the former having left school to become an actor and the latter because of academic woes. Their absence places the burden upon Leonard Trell, the only 200-pounder in the entire varsity line-up; Bill Banks, a 175-pounder, and Bill Weeks, husky sophomore. Fred Cramer,

Continued on Page 19, Column 5.

League Standings

AMERICAN LEAGUE.

Team Standings.

	W.	L.	Pct.	G.B.
Detroit	90	52	.634	....
New York	82	59	.582	7½
Cleveland	75	69	.521	16
Boston	74	71	.510	17½
Chicago	70	72	.493	20
WASHINGTON	63	80	.441	27½
St. Louis	60	82	.423	30
Philadelphia	55	84	.396	33½

Yesterday's Result.

Boston, 4; Detroit, 1.

Only game scheduled.

Today's Games.

No games scheduled.

NATIONAL LEAGUE.

Team Standings.

	W.	L.	Pct.	G.B.
Chicago	95	52	.646	....
St. Louis	91	53	.632	2½
New York	84	56	.600	7½
Pittsburgh	84	63	.571	11
Cincinnati	66	82	.446	29½
Brooklyn	62	80	.437	30½
Philadelphia	60	83	.420	33
Boston	34	107	.241	58

Yesterday's Results.

Chicago, 6; New York, 1.

St. Louis, 9; Brooklyn, 1.

Pittsburgh, 7; Boston, 6.

Cincinnati, 6; Philadelphia, 1.

Today's Games.

No games scheduled.

"Winning or Losing, I Keep Smiling with a Good Cigar"
Perfectly Cured Tobacco is Dark in Color, Therefore, MILD.
DONALDA Cigar 5¢

The Brighter Side of Virginia's Football Outlook

Post Staff Photos.

HARRY MARTIN, shown above in process of passing, will be the big threat of Virginia's back field this season. Weighing 190 pounds, he passes, punts and carries the ball to satisfaction.

THE BOARD OF STRATEGY, shown above while planning maneuvers designed to disconcert William and Mary tomorrow, is one reason why the Cavaliers expect to win a few games this year. Coach Gus Tebell is pointing out pertinent facts to Capt. Johnny Leys (center) and Line Coach "Butch" Slaughter.

AL SECCOMBE, former Landon Prep player from Cherrydale, was acclaimed one of the two best guards to appear in Griffith Stadium last season. He is light but fast and alert.

Lee Gives Up Only 6 Hits In Victory

30,237 See New York Defeated in Finale; 7½ Games Behind.

Two Runs in First Prove Sufficient; Streak Is Longest Since '16.

CHICAGO, Sept. 19.—Unstoppable even by the southpaw shots of the great Carl Hubbell, the Chicago Cubs rolled onward and upward today to a "grand slam" over the East by crushing the New York Giants, 6 to 1, for their sixteenth straight conquest.

No sooner had the uproarious throng of 30,237 spectators settled in their seats than the men of Grimm, who haven't been stopped since the second game of Labor Day's doubleheader against Cincinnati, arose to smash the offerings of Hubbell for two runs that sealed the victory before a single batsman had been retired.

They added their other markers in the sixth, seventh and eighth innings, but they didn't need them as "General" Bill Lee throttled the Giant guns so effectively that they didn't get a single hit until Manager Bill Terry topped one in front of the plate in the fourth and beat it out. Lee surrendered only six hits, three of them scratch infield safeties.

Greatest Streak Since 1916.

Not since 1916, when the Giants established an all-time record of winning 26 games in succession and added a 17-game winning streak, has any National League club run up such a streak as the Cubs have in turning back the Eastern clubs in successive four-game series.

The four defeats sent the Giants 7½ games behind the Cubs. They came to Wrigley Field fresh from a great three-out-of-four-game conquest of the St. Louis Cardinals that had revived their pennant hopes. A grand total of 123,101 fans, most of them in a frenzy from the first inning of the first game on to the finish, watched the series.

The Cubs engage the Pittsburgh Pirates in a two-game series Saturday and Sunday then move on to St. Louis for their final drive—a five-game series with the tottering Red Birds.

Galan Opens Aattack.

In jarring Hubbell at the outset, the nonstop Cubs started right in where they left off in yesterday's wild jamboree of base hits and errors. Augie Galan, the little outfielder who probably ranks as the greatest hero of the team, opened the sixteenth victory march by smashing a three-and-two ball for a single to left and Bill Herman scored him by exploding his fifty-fourth double of the season against the red-brick wall in left. No sooner had Terry sent in a rush call for a pitcher to warm up in the bullpen than Fred Lindstrom slashed a double down the left field line, scoring Herman. After Hartnett had grounded out, Frank Demaree carried on with a single, but Hubbell tightened, halting what looked like another scoring riot.

Except for a brief flurry occasioned by a walk to Galan and a single by Herman in the second after two were out, Hubbell retired the Cubs in order until the sixth, when Hartnett singled, took second on a sacrifice by Demaree and raced home on Phil Cavaretta's single.

Two More in Seventh.

Hubbell was nicked for three more hits and two runs in the seventh, Galan again touching off the signal with a single to left. Herman sent him to second with a sacrifice and Lindstrom scored him with his second hit, a single.

Hartnett drove Lindstrom in with a double to the right-field corner, a double play cut the Cubs off from doing further damage after Demaree had walked, Cavaretta obliging by hitting into the twin killing, Cuccinello to Bartell to Terry.

New York's only run was pushed over in the eighth when it didn't mean a thing except to spoil a shutout for "General" Lee. Cuccinello

Continued on Page 19, Column 8.

ABE ATLAS INVITES
Football teams to take advantage of special discounts for team outfits.
L. ATLAS SPORT SHOP
2918 14th St. N.W. Col. 9401

WINCHESTER SHOTGUN SHELLS
Full loads; smokeless; all gauges. Box of 25.. 63c
J. WOLF & CO.
1332 H st. ne. LIncoln 4546.
Northeast Hunting Headquarters

Mrs. Godfrey's 77 Captures Corby Cup

Mrs. Mackenzie Second, Field of Nine Starts; Only 30 Finish.

MRS. FLORENCE GODFREY, of Beaver Dam, won her first important golf championship yesterday. She posted a 90—13—77 to win the Corby Cup in the annual tournament at Columbia Country Club.

Ninety-nine women golfers competed.

Mrs. Godfrey, for seasons an outstanding public links golfer before she joined Beaver Dam less than a year ago, nosed out Mrs. Harvey Cooper, of Manor, and Mrs. J. A. Marr, of the host club, by a single stroke. Mrs. Cooper had a 90—12—78 and Mrs. Marr 89—11—78. In the draw for second prize Mrs. Cooper won.

Fourth prize went to Mrs. H. M. Brundage, of the host club, who scored 93—14—79.

Has Card of 85.

Mrs. Roland Mackenzie, of Congressional, defending Corby Cup champion, carried off the low gross prize with a fine 85.

The course, in tip-top shape, lightning fast, took its toll of women golfers, as only 30 reported scores.

Mrs. Godfrey settled down after starting 6—7—4 to shoot the first 45 and duplicate this score on the back side. Mrs. Mackenzie went out in 41, with a 7 on the fifth hole, and played the back side in 44.

Their cards and other results follow:

Mrs. Godfrey—
Out .. 6 7 4 3 6 5 4 3 7—45
Mrs. Mackenzie—
Out .. 4 4 5 3 7 5 4 4 5—41
Mrs. Godfrey—
In .... 5 7 5 3 5 6 3 6 5—45—90—13—77
Mrs. Mackenzie—
In .... 5 5 7 3 5 5 5 3 6—44—85

Miss Winifred Faunce (Manor), 47, 45—92—4—88; Mrs. N. J. Waldron (Beaver Dam), 52, 55—107—15—89; Mrs. R. C. Miller (Kenwood), 54, 55—109—18—91; Mrs. G. Dwyer (Army-Navy), 48, 50—98—12—86; Mrs. F. P. Whitaker (Army-Navy), 47, 52—99—12—87; Mrs. Theodore Lonnquest (Kenwood), 49, 54—103—17—86; Mrs. J. A. Marr (Columbia), 47, 42—89—11—78.

Mrs. Don Scott (Congressional), 48, 47—95—15—80; Mrs. H. M. Brundage (Columbia), 48, 45—93—14—79; Mrs. Harvey Cooper (Manor), 47, 43—90—12—78; Mrs. K. S. Elles (Indian Spring), 45, 54—99—12—87; Mrs. L. T. Powers (Indian Spring), 48, 46—94—11—83; Mrs. G. Roney (Washington), 52, 51—103—15—88; Miss Margaret Barnard (Indian Spring), 48, 58—106—15—91; Mrs. J. F. Dowdall (Congressional), 46, 44—90—6—84; Miss Margaret Brown (Manor), 50, 46—96—9—87.

Miss Helen Dettweiler (Congressional), 47, 44—91—2—89; Mrs. A. W. Tucker (Beaver Dam), 55, 50—105—15—90; Mrs. Bird Dale (Kenwood), 50, 52—102—16—86; Mrs. Leo Walper (Kenwood), 45, 46—91—3—88; Mrs. A. W. Bowden (Congressional), 48, 50—98—9—89; Miss Susan Hacker (Chevy Chase), 49, 49—98—10—88; Mrs. J. P. Harper (Columbia), 54, 53—107—15—92; Miss Ellen Kincaid (Beaver Dam), 50, 45—95—8—87; Mrs. R. N. Thompson (Army-Navy), 47, 52—99—9—90.

La Salle Books Keyser For Thanksgiving Day

Special Dispatch to The Post.

Cumberland, Md., Sept. 19.—Continuing a custom that first went into effect in 1928, La Salle Institute will play football here on Thanksgiving Day with Keyser High, of Keyser, W. Va., as its opponent.

Since Penn Avenue and Allegany High School are billed to play at Community Park on the same day, it is understood the teams will toss a coin to decide which game shall be played in the morning and afternoon.

Last year football relations between La Salle and Allegany were severed over eligibility rules.

La Salle expects to book Johnstown Catholic High School in Johnstown, Friday, November 15. If La Salle succeeds in getting a place on the Johnstown schedule, it will have completed a card of nine games for the 1935 season.

September 27, Franklin, W. Va., here.
October 5, Hyndman, Pa., away; 11, Altoona Catholic, away; 19, Lilly, Pa., here; 25, Penn Avenue, here.
November 1, Thomas, W. Va., here; 10, Connellsville Catholic, away; 15, Johnstown Catholic, away, pending; 28, Keyser, here.

Correction.

The Post regrets to report an error in its Post Mortem column yesterday concerning the purported marriage of Cliff Keyser, former Central athlete, and Betty Cochrane, local tennis player. Keyser is not married and is not acquainted with the Miss Cochrane mentioned. Information given The Post was erroneous.

Gallico

Says Fate Is Mean, That's Why Baer Will Defeat Louis

By Paul Gallico,
A Special Correspondent.

SPECULATOR, N. Y., Sept. 19.—Mr. Ed Wynn, the comedian, once went wandering through a couple of hours of musical comedy, murmuring ecstatically, "I love the woods—I love the woods." Mr. Max Adelebert Baer, the prizefighter who has ambitions, however, to be a comic, at present sequestered in a mountain shack at Speculator, spends every waking moment that he is not stewing and worrying over his coming fight with Joe Louis, hating the woods. He hates the trees, the branches and the leaves.

He hates the roots, and the moss that grows over the fine, fragrant, piney, springy ground. He hates the blue lake in which the fish jump at dawn and at twilight, and he hates the fish that jump in the blue lake. He hates the lovely, throaty, birds that carol in the trees, and the little red chipmunks that scamper up and down the trees that he hates.

He occupies a lovely pine-log mountain camp on the lakeside, with deer heads stuck up on the walls, and skins, and big open fireplaces, and he hates that, too. He wishes he were back in New York, sitting in a stuffy hotel suite, listening to the roar of the traffic climbing up from the macadam, where birds are kept in the zoo where they belong, where trees grow in tubs and fish are displayed in ice in restaurant windows. Max is strictly a town guy, and maybe they haven't been so smart in keeping him too long away from pavement and clatter.

He does not love the long, silent cool nights of crisp mountain air, the darkness, and the little prehistoric bats that fly around in the darkness. He not only hates the bats but is scared to death of them. He woke up at 4 o'clock the other morning with a bat in his room, and something moaning dolefully out in the woods. He said he thought it was a coyote, but they don't have coyotes in the Adirondacks, and I said I thought it was an owl. Well, he said he hated that, too. He can't wait to get away from Nature, back to the well-loved artificialities.

WAS ever a man in such a parlous mental state for an important fight? Only a dope would pick him to win. The name of that dope is Paul William Gallico. Don't ask me why. If I weren't a dope, I'd know. Baer is jumpy, nervous and brooding. He shrills a perpetual whistle past an everlasting graveyard. He is conscious of his father and mother who are in camp with him, big homey folks, whom you have met before; he is conscious of Mary Ellen, his bride, and his brother, and all the boxing friends he once attracted as champion, of the money he can make by winning, and the prestige that will come to him.

Last night over the bridge table, he shook his dark head and moved his broad shoulders and long arms under his yellow sweater, and said, "I'm all tightened up." At 9 o'clock with the bridge game hot and funny, what with Pete Reilly playing against him, they took the cards out of his hands, and sent him up to bed.

Mary Ellen left too and he was left alone, this big screw ball who loves the town and the music and the electric signs, probably to lie in bed awake, sleepless, listening to the dreadful bats blundering against the screens and the fish splash in the lake and owls hoot, and wonder in the darkness whether he actually can hit Joe Louis, whether he will be able to take Louis' punch and trying to see himself sitting in the steamy, sweaty dressing room after the fight, with photographers popping their flash lamps at him, muggs crowding around in back, trying to get their faces into the picture with—the victor.

Baer is in the most curious dilemma in which ever a young man

Continued on Page 19, Column 7.

Boston Checks Tigers' Race To Flag

Leaders Bow, 4-1, As Grove Bests Al Crowder in Pitching Battle.

By the Associated Press.

BOSTON, Sept. 19.—Roy Johnson and Babe Dahlgren got together in a late batting attack today to break up a pitching duel between a pair of veterans—Lefty Grove and Al Crowder—and give the Red Sox a 4-to-1 victory over the league-leading Detroit Tigers.

The loss reduced Detroit's lead to 7½ games over the idle New York Yankees, but the Tigers ended their final Eastern tour needing only two victories in their remaining nine games to clinch the pennant.

Detroit.	AB	H	O	A	Boston.	AB	H	O	A
Fox,rf	4	0	0	0	Williams,3b	3	0	2	3
Walker,cf	4	0	1	0	Cooke,rf	3	2	1	0
G'inger,2b	4	2	6	1	Almada,cf	3	2	1	0
Gr'berg,1b	4	1	6	2	Cronin,ss	3	0	1	7
Goslin,lf	4	1	2	0	Johnson,lf	4	2	2	0
Rowell,ss	4	2	2	2	R.F'rell,c	2	0	2	0
Owen,3b	4	0	1	2	Da'gren,1b	4	2	14	0
F'worth,c	4	2	6	1	Melillo,2b	3	0	4	4
Crowder,p	3	0	0	3	Grove,p	3	0	0	0
Totals	35	8	24	13	Totals	28	9	27	14

Detroit	0	0	0	0	0	0	0	0	1—1
Boston	0	0	0	0	0	0	1	3	x—4

Runs—Greenberg, Cronin, Johnson. Errors—Owen, Grove. Runs batted in—Goslin, Dahlgren (2), Johnson (2). Two-base hits—Johnson, Cooke, Dahlgren. Three-base hit—Greenberg. Sacrifices—R. Ferrell (2), Cooke, Almada. Double plays—Crowder to Rogell to Greenberg; Owen to Gehringer to Greenberg; Cronin to Melillo to Dahlgren. Left on bases—Detroit, 7; Boston, 7. First base on balls—Off Crowder, 3. Struck out—By Crowder, 6; by Grove, 2. Umpires—Kolls, Moriarty and Ormsby. Time of game—One hour 54 minutes.

Pirates Defeat Boston, 7-6, in Last Home Game

Pittsburgh, Sept. 19 (AP).—A thrilling double play started by Outfielder Woody Jensen that cut off the tying run at the plate was the final scene Pittsburgh fans had of their 1935 team at home as the Pirates beat Boston, 7 to 6, today.

One run was in, Thompson was on third and Mallon on first with one out when Fletcher flied to Jensen. The Pirate's perfect peg caught Thompson at the plate.

Boston.	AB	H	O	A	Pittsburgh.	AB	H	O	A
Thom'n,rf	5	2	5	0	Jensen,lf	5	2	3	1
Mallon,ss	5	1	1	0	Wan'er,cf	4	1	3	0
Fl'cher,1b	4	1	11	0	Hafey,rf	4	0	1	0
Berger,cf	3	1	3	0	V'zhan,ss	3	0	1	5
Wh'ney,2b	3	2	1	3	Young,2b	4	1	4	4
Mowry,lf	4	0	2	0	L'setto,3b	4	2	0	2
C'carart,ss	2	0	0	1	Suhr,1b	4	2	13	3
Urb'ski,ss	2	0	1	0	Grace,c	3	0	3	0
Spohrer,c	3	1	7	0	Birkofer,p	0	0	0	0
*Jordan	1	0	0	0	Brown,p	2	0	1	2
Smith,p	1	0	0	1	†P. Waner	1	0	0	0
Cantwell,p	1	0	1	1	Hoyt,p	1	1	0	0
†Moore	1	0	0	0					
Totals	35	10	24	7	Totals	35	10	27	16

*Jordan batted for Spohrer in ninth inning.
†Moore batted for Cantwell in ninth inning.
†P. Waner batted for Brown in seventh inning.

Boston	3	0	1	1	0	0	0	1	—6
Pittsburgh	0	1	1	2	0	0	0	3	x—7

Runs—Thompson, Fletcher (2), Whitney, Spohrer, Jordan, Jensen, Lavagetto (4), Suhr (2). Errors—Coscarart, Urbanski, Hoyt. Runs batted in—Berger, Whitney (2), Mowry, Mallon, Thompson, Grace, L. Waner, Suhr (3), Hoyt (2). Two-base hits—Thompson (2), Mowry, Jensen, L. Waner. Three-base hits—Whitney, Lavagetto. Home run—Suhr. Sacrifices—Smith, Whitney. Double plays—Fletcher, unassisted; Jensen to Grace. Left on bases—Boston, 6; Pittsburgh, 6. First base on balls—Off Birkofer, 1; off Brown, 1; off Smith, 1; off Cantwell, 1. Struck out—By Smith, 1; by Brown, 1. Hits—Off Birkofer, 3 in 2-3 inning; off Smith, 6 in 4 innings; off Brown, 4 in 6 1-3 innings; off Hoyt, 3 in 2 innings; off Cantwell, 4 in 4 innings. Winning pitcher—Hoyt. Losing pitcher—Cantwell. Umpires—Pinelli and Pfirman. Time of game—One hour and 53 minutes.

Reds Defeat Phils, 6-1, To Hold Fifth Position

Cincinnati, Sept. 19 (AP).—The Cincinnati Reds clung t fifth place in the National League today as Paul Derringer won his twentieth victory, setting down the Phillies, 6 to 1.

Until the ninth Derringer was well headed for a shutout. He allowed only two hits until then, both of them by Moore.

Phillies.	AB	H	O	A	Cin'nati.	AB	H	O	A
Chiozza,2b	3	0	2	2	Cuyler,cf	5	1	4	0
Watkins,lf	4	1	1	0	Goo'man,rf	4	0	0	0
Moore,rf	4	0	3	0	Herman,lf	4	1	1	0
Camilli,1b	3	0	10	0	Bot'ley,1b	3	1	9	1
Allen,cf	4	0	2	0	Riggs,3b	3	1	2	3
Todd,c	3	0	4	1	Lombardi,c	3	1	9	0
Bivin,p	0	0	0	0	Myers,ss	4	1	0	1
*Wilson	1	0	0	0	K'pouris,2b	4	3	1	4
Ver'ge,3b	3	0	0	2	D'ringer,p	4	1	1	2
Gomez,ss	3	0	2	3					
Mulcahy,p	2	0	0	1					
Holden,c	1	0	0	0					
Totals	31	1	24	9	Totals	34	10	27	11

*Batted for Bivin in ninth.

Philadelphia	0	0	0	0	0	0	0	0	1—1
Cincinnati	0	2	0	1	0	0	2	0	x—5

Runs — Watkins, Cuyler, Riggs (2), Myers, Kampouris, Derringer. Runs batted in—Allen, Herman, Bottomley, Lombardi, Myers, Kampouris, Derringer. Two-base hits—Moore (2), Lombardi, Kampouris. Three-base hits—Myers, Kampouris. Stolen base—Kampouris. Left on bases—Philadelphia, 5; Cincinnati, 7. First base on balls—Off Mulcahy, 2; off Bivin, 1; off Derringer, 2. Struck out—By Mulcahy, 2; by Derringer, 8. Hits—Off Mulcahy, 9 in 7 innings; off Bivin, 1 in 1 inning. Passed ball—Todd. Losing pitcher—Mulcahy. Umpires—Stark and Sears. Time of game—One hour 34 minutes.

Baer-Louis Battle May Break All New York Fight Records

By Alan Gould.
Associated Press Sports Editor.

NEW YORK, Sept. 19.—All records for heavyweight fight attendance in New York, boomtime or otherwise, will be broken if, as now seem likely, Joe Louis and Max Baer fight before a capacity house in the Yankee Stadium next Tuesday night.

Promoter Mike Jacobs, of the Twentieth Century Sporting Club, declared today that a complete sellout would mean an attendance of nearly 100,000 and gate receipts approximating $1,200,000, including the taxes.

"We've got $700,000 hat we can count right now," said Jacobs. "The way the advance sale is going, it looks like capacity. In fact, to meet the extraordinary demands we have re-arranged the seating plans to handle a bigger crowd."

Originally the promoter's blueprints called for "tops" of 80,000 tickets and approximately $700,000 in gate receipts. Ten thousand field seats have been added and there will be standing room for close to 10,000 more.

The greatest previous attendance for a fight in New York was 82,000 for the Firpo-Dempsey heavyweight championship of 1923. Jacobs helped Tex Richard roll up gate receipts of $1,188,000 for that memorable flight and again aided the famous promoter in making the Dempsey-Sharkey bout in 1927 a $1,000,000 affair—$1,083,000, to be exact. They are the only previous $1,000,000 flights held in the big town, although Boyle's Thirty Acres, just across the river in Jersey City, was the setting for Rickard's first major extravaganza, the Dempsey-Carpentier match in 1921.

Jacobs' experience in having his ticket wagons mobbed by fans milling around the Polo Grounds on the night of the Dempsey-Firpo fight prompted his decision not to sell any tickets at the stadium next Tuesday night. The entire sale is being conducted through the promoter's offices.

Even the general admission tickets—8,000 of them—will be sold in advance at the Broadway headquarters of the Twentieth Century Club starting at 10 a. m. Saturday. These pasteboards are priced at $3.45 and good for a bird's-eye view from the center-field bleachers.

Ticket brokers along Broadway priced $25 ringside tickets as high as $110, with the supply said to be far short of the demand. Prices were at least double the face value for other tickets, ranging from $5.75 to $16.50.

The main reason for the most extraordinary demonstration of public interest in boxing since boom days in conceded to be Joe Louis, the 21-year-old Negro boy with the knockout punch. Louis has satisfied fight promoters he is the greatest heavyweight drawing card since Jack Dempsey's retirement. His match with Baer is unquestionably the first heavyweight "natural" since the Dempsey-Tunney days.

"Baer money" continued today to dominate the betting situation. The swing to the Californian, despite reports of his erratic workouts, has been pronounced for the past week in New York. A majority of fight critics are convinced Louis will win but the various angles involved have the clans in furious debate. The one point of agreement appears to be that the fight will end in a knockout.

The preliminary card was completed today by Matchmaker Tom McArdle, including the semifinal six-rounder in which Max's brother, Buddy Baer, will fight Ford Smith, Montana heavyweight who recently stopped Art Lasky.

Hank Hankinson, Los Angeles giant, meets Eddie Mader, of New York, in another six-rounder. Four-round pairings include Jorge Brescia, Argentina, and Paul Pross, New York; George Turner, Sallisaw, Okla., and Heinz Kohlhaas, Germany; Bob Pastor, New York, and Terry Mitchell; Nathan Mann, New Haven, and George Chip, Wilkes-Barre, Pa.

Shenandoah Academy Facing Hard Schedule

Special Dispatch to The Post.

Winchester, Va., Sept. 19.—Although the Shenandoah Valley Academy will not open until next Tuesday, candidates for the football team will hold their first session with Coaches Fraley and Davidson, tomorrow.

It is difficult to get a line on the material because many of the members of the team which last year played though a successful team will be missing. But from the outset, there will be plenty of hard work in preparation for the opening game on October 5.

October 5, Luray, here; 12, pending; 19, Virginia Episcopal School, Lynchburg, at Charlottesville; 26, St. Paul's, Baltimore, here.
November 2, St. James School, Hagerstown, there; 9, Mount St. Alban's School, Washington, here; 16, Woodberry Forest Military School, Orange, there; 28, Randolph-Macon Academy, Front Royal, here.

Thirty-five Gridders Report at Lane High

Charlottesville, Va., Sept. 19.—Thirty-five candidates assembled this afternoon on Venable Field as the gridiron squad at Lane High School held its first practice of the season.

Coach Johnny Dial put the squad through a stiff practice of two hours. Last year, his first as a mentor, he guided Lane to a Class "A" title.

October 4, Harrisonburg, at Charlottesville; 12, Newport News, at Newport News; 19, Danville, at Danville; 25, Salem, at Charlottesville.
November 1, Roanoke, at Charlottesville; 8, Thomas Jefferson, at Richmond; 16, E. C. Glass High, at Lynchburg; 28, Hampden-Sydney Frosh, at Charlottesville.

WRONG WILBUR
SAYS . . .
"I can never get a real fit because I can't buy expensive suits."
P. S.: He's never been to FALK'S for a master Hand Fitting!

Ford Gives $100,000 To Broadcast Series

Chicago, Sept. 19 (AP).—All games of the 1935 World Series again will be broadcast by radio under the sponsorship of the Ford Motor Co., Baseball Commissioner Kennesaw M. Landis announced today.

The networks for the broadcast will be the Columbia Broadcasting System and the National Broadcasting Co.

The Ford Motor Co. paid $100,000 for the broadcasting rights, the same as last year, Commissioner Landis said.

Brooklyn.	AB	H	O	A	St. Louis.	AB	H	O	A
Boyle,rf	4	1	1	0	Martin,rf	5	1	2	0
Cooney,cf	4	1	5	0	Ro'rock,cf	4	0	4	0
Bucher,3b	3	1	1	2	Frisch,2b	4	3	1	1
Leslie,1b	4	1	11	1	Medwick,lf	4	1	4	0
Mills,lf	4	1	3	0	J.C'lins,1b	5	2	4	0
Prey,ss	4	0	0	2	Delancey,c	5	1	9	1
Sh'lock,2b	4	1	2	0	D'cher,ss	5	2	2	2
Lopez,c	2	1	7	0	Gelbert,3b	4	0	2	2
*Tremark	0	0	0	0	J.Dean,p	4	2	0	0
J.Taylor,c	0	0	0	0					
Benge,p	2	0	0	2					
†Skaff	1	0	0	0					
Baker,p	0	0	0	0					
†Bo'garay	1	0	0	0					
Totals	33	6	24	8	Totals	40	13	27	5

*Batted for Lopez in the seventh.
†Batted for Benge in the seventh.
‡Batted for J. Taylor in the ninth.

Brooklyn	0	1	0	0	0	0	0	0	0—1
St. Louis	0	0	0	3	4	1	0	1	x—9

Runs—Mills, Frisch, Medwick, J. Collins (2), Delancey (2), Durocher, Gelbert (2). Errors—Leslie. Prey, Sherlock, Rothrock. Frisch, Delancey. Runs batted in—Sherlock, Gelbert (3), J. Dean, Martin, J. Collins (2). Two-base hits—Gelbert, Frisch. Home run—J. Collins. Stolen base—Boyle. Sacrifice—Medwick. Double play—Delancey to Gelbert. Left on bases—St. Louis, 10; Brooklyn, 7. First base on balls—Off Benge, 2; off J. Dean, 2. Struck out—By J. Dean, 9; by Benge, 4. Hits—Off Benge, 10 in 6 innings; off Baker, 3 in 3 innings. Losing pitcher—Benge. Umpires—Magerkurth, Barr and Quigley. Time of game—One hour 53 minutes.

Portsmouth High School Team Has Enviable Gridiron Record

Special Dispatch to The Post.

PORTSMOUTH, Va., Sept. 19.—When the Woodrow Wilson High School eleven, of Portsmouth, takes the field against South Norfolk day after tomorrow in the opening game of the local football season, Coach Lester E. Kiberl's boys will be able to boast of one of the best ten-year football records of any scholastic or college team in Virginia.

The team's record, however, is in marked contrast to the dim prospects of its being another rampaging eleven this season. The coach lost all but two lettermen of the entire first-string squad by graduation. Despite green material, the team will probably have a strong passing attack.

Coach Kiberl's coaching record reveals that the "Fighting Presidents" have won 91 out of 108 games since 1925, including 9 straight last year. In the 91 games played, 41 opponents failed to score. In 1926-27, he produced two successive State championship elevens, both unbeaten and unscored upon. In 1928, 1932, and last season, the Presidents were runners-up for the Virginia class "A" title, losing by either a tie game or one loss.

Kilberl is a V. P. I. graduate and recently received his M. A. from N. Y. U., where he is working for his doctor's degree. He came to Wilson in 1925 as head coach and physical director and now coaches varsity football, basket ball and baseball.

The schedule:

September 21, South Norfolk, at Portsmouth; 28, City College of Baltimore, at Portsmouth.
October 4, Petersburg, at Petersburg; 12, Suffolk, at Portsmouth; 18, John Marshall, at Portsmouth; 26, Newport News, at Newport News.
November 2, Hampton, at Portsmouth; 11, Lynchburg, at Portsmouth; 16, Salem at Salem; 23, open.
Thanksgiving Day—Roosevelt High (New York), at Trucker Stadium.

BAER - LOUIS FIGHT
CHOICE SEATS
TALBERT TICKET BUREAU
WILLARD HOTEL—Tel. NA. 5575-76—4420
Washington Sports Party Special Trains Via Penna. R. R. Leave Wash. 12 Noon and 1 P. M. Sept. 24.
Special Reduced Round Trip Fares
on these two trains. Good to return on any train up to Midnight Friday, September 27.

Riskulus, $4 Shot, Defeats Stocks in Duel in Havre Feature

Choice Wins Half Length Decision

Firethorn Runs Third; 8,500 Fans Look On; $10.10 Double.

By Walter Haight,
A Staff Correspondent.

HAVRE DE GRACE RACE TRACK, Sept. 19.—As a $2 investment, Riskulus proved a better risk than Stocks here this afternoon. The horses by those names met in the feature race, the Penn A. C. Handicap, over the mile and 70 yards course and Riskulus took the decision by the margin of half a length. Stocks was having a hard time keeping up, at that. Third in the field of five came Firethorn, for which Trainer Preston Burch had some Kentucky Derby hopes last year. Brindle and Legionary were the others to accept the issue.

It was evident that the affair was a two-horse race as early as the back stretch. The two leading riders of the meeting, Les Balaski and Moose Peters, had the star mounts and they were watching each other as Legionary went out to set the pace. At the far turn, Balaski began his move with Riskulus and Peters following suit with Stocks.

Falls in Challenge.

Midway of the stretch, Stocks began to edge up on his rival, but Riskulus always seemed to have something left. In the drive to the wire Peters beat a tune on Stocks' flank, but the gelding could not cut down the leader.

Riskulus was the favorite and, after showing at 9-5 and 7-5 on the opproximate odds board, finally paid $4.

The weather was fair and warm and 8,500 enjoyed or didn't enjoy the program.

The daily double, after paying off in telephone numbers here for several days hit a new low today with the popular twin wager returning only $10.10. Almost every "double" had Judy O'Grady as the first part. She teamed with Lovely Girl to make it a sort of Ladies' Day affair.

The horse that everybody expected to win was the winner of the first race. Judy O'Grady, Mrs. Walter M. Jeffords' filly, after being backed to almost prohibitive odds, easily took the maiden sprint to pay a $2.70 mutuel. The filly was not extended and galloped to the wire ahead of Gala Dame, the pacesetter, and Buddy Boo. Handled by Jockey Rosengarten, Judy took the lead when ready and it was all over except the pay-off.

Magnanimous Wins.

The horse with the longest name won the second race when Magnanimous came out of the pack in the stretch to score easily over Retired and Argoan in a field of 12 starters. Magnanimous, with Jockey Balaski up, bettered his position during the early running and finished with speed to spare. The pay-off was $6.30.

Lovely Girl, a fast-stepping daughter of Vito, showed a neat effort in winning the third race and the day's third sprint affair. My Colin was second and Speed third. The last named, a Vanderbilt horse, went away winging and had all the earmarks of a winner entering the turn, but quit approaching the wire. Lovely Girl was well liked at a $6.40 mutuel.

The nearest thing to a dead heat at the meeting materialized in the fourth race. Cross Ruff and Silent Shot hooked up in a stretch duel that lasted from the eighth pole to the finish, with the former taking the decision by the narrowest of margins after the lead had see-sawed from one to the other. Flaming Mamie was third, with Mad Frump, the favorite, a well-beaten fourth in the field of seven. Cross Ruff paid $9.40.

Big Gawk won the sixth race at a $10.30 mutuel in a driving finish and the day's finale went to Dearsin, paying a $12 mutuel.

Chart of Races at Havre de Grace

Thursday, September 19, 1935.

(Copyright, 1935, by Daily Racing Form Publishing Co.)

WEATHER, CLEAR; TRACK, FAST.

FIRST RACE—Six furlongs. Purse, $800. For maiden 3-year-olds. Start good from stall gates. Won easily; place, driving. Went to post at 2:15. Off at 2:18. Winner, W. M. Jeffords' b. or br. f. (3), by Man o' War—Bel Acnes. Trained by P. M. Burch. Value to winner, $625; second, $100; third, $50; fourth, $25. Time, 0:24, 0:48 1-5, 1:13 2-5.

Horses	Wgt.	Post	St.	¼	½	¾	Str.	Fin.	Jockeys	Straight
JUDY O'GRADY	115	7	3	1¹	1¹	2¹	1²	1²	Rosengarten	$2.70
GALA DAME	115	6	1	2½	1½	1½	2ʰᵈ	2ʰᵈ	Merritt	4.30
BUDDY BOO	118	4	7	3ʰᵈ	3ʰᵈ	3¹	3ʰᵈ	3ʰᵈ	Peters	16.40
HOT GRIDDLE	115	3	2	6½	6½	5½	4²	4²	Reid	21.80
JORDAN ROSE	113	2	6	5¹	5¹	4¹	5⁴	5⁴	Fallon	23.65
TAMBOY	118	1	5	4½	6²	6²	6¹½	6¹½	Trenchard	121.80
KRAKATOA	118	6	9	9	9	9	9	7³	Balaski	162.95
ARDCRA	118	9	8	8¹	8¹	8¹	7⁵	8¹½	J. Renick	146.00
POISON CUP	118	5	4	7²	7²	7²	8¹½	9	McTaggart	68.90

Two-dollar mutuels paid—JUDY O'GRADY, $2.70, $2.20, $2.20; GALA DAME, $2.40, $2.20; BUDDY BOO, $3.00.

JUDY O'GRADY, rated along in near pursuit of the pacemaker after being sent into a contending position, came to the outside when moving to the front at the stretch turn, then drew out as if much the best. GALA DAME displayed nice speed while setting the pace, saved ground, but could not stay with the winner when forced to a drive. BUDDY BOO went prominently placed and continued willingly when the real test came. HOT GRIDDLE, away well, but lacking speed to maintain a forward position, closed full of run on the inside and just missed earning third honors.

SECOND RACE—Six furlongs. Purse, $800; claiming. For 2-year-olds. Start good from stall gates. Won driving; place, same. Went to post at 2:46. Off at 2:50. Winner, N. W. Church's blk. c. (2), by Diavolo—Chewink. Trained by E. L. Fitzgerald. Value to winner $625; second, $100; third, $50; fourth, $25. Time, 0:23 3-5, 0:48 3-5, 1:14.

Horses	Wgt.	Post	St.	¼	½	¾	Str.	Fin.	Jockeys	Straight
MAGNANIMOUS	111	12	4	5¹	3¹	2¹	1½	1¹½	Balaski	$2.15
RETIRED	108	6	2	1¹	1¹	1½	2¹	2¹	Howell	4.55
ARGOAN	108	10	9	4½	3½	3ʰᵈ	3ʰᵈ	3ʰᵈ	Reid	12.70
NARISE	105	3	5	3½	4½	4½	4³	4¹½	Faust	2.95
TRUMPS	104	2	6	6½	8¹½	6²	5²	5¹	Merritt	12.05
KEYED UP	109	7	3	2¹	5½	7²	7²	6½	Decamillas	12.35
PENNY	104	4	8	7½	7½	6½	6½	7½	Peters	29.00
LONGFUL	109	8	10	10²	10¹	8²	8¹	8¹	Palumbo	*29.00
MARBLE STAR	102	9	11	12	12	10¹	9⁵	9⁵	Horn	89.65
FAIRIO	107	11	1	9²	9²	9¹	10³	10³	Garrett	*
MISS FERN	105½	1	6	3¹	8¹	11²	11¹½	11¹¼	E. Smith	23.65
ANJOE	108½	5	12	11²	11¹	12	12	12	Johnson	*

*Field.

Two-dollar mutuels paid—MAGNANIMOUS, $6.30, $4.10, $3.60; RETIRED, $4.80, $4.20; ARGOAN, $6.10.

MAGNANIMOUS, steadied in the first flight in the opening three furlongs while racing on the outside, wore RETIRED down to gain a brief lead in the last furlong, then came out steadily when kept under pressure. RETIRED had good speed to dispose of KEYED UP, but was unable to withstand the winner when forced to a hard drive. ARGOAN went strongly while holding a contending position and continued willingly to outstay NARISE. The latter was sent up on the inside midway of the home stretch, but had to be taken back when unable to secure racing room and she failed to rally thereafter. TRUMPS closed with good courage.

THIRD RACE—Six furlongs. Purse, $1,000. The Virginian. For 2-year-olds. Start good from stall gates. Won driving; place, same. Went to post at 3:20. Off at 3:25. Winner, Bomar Stable's b. f. (2), by Vito—Loveliness. Trained by R. E. Potts. Value to winner, $700; second, $150; third, $100; fourth, $50. Time, 0:23 1-5, 0:47 1-5, 1:12 2-5.

Horses	Wgt.	Post	St.	¼	½	¾	Str.	Fin.	Jockeys	Straight
LOVELY GIRL	110	4	2	3ʰᵈ	3¹½	2¹	1¹	1¹	Merritt	$7.00
MY COLIN	113	4	4	4½	4ʰᵈ	3½	2¹	2¹	Renick	4.30
SPEED	113	6	13	13	11	1¹	3¹	3ʰᵈ	Beishak	4.00
AHRIMAN	113	6	6	6¹½	6¹½	5½	4½	4¹	Rosengarten	11.65
PROCLIVITY	113	7	9	2¹	2ʰᵈ	4½	5½	5¹	Balaski	4.35
SEVEN STAR	110	7	5	5¹	7	6¹	6¹½	6¹	Peters	14.30
PHANTOM FOX	116	5	7	7	5²	7	7	7	Winters	17.85

Two-dollar mutuels paid—LOVELY GIRL, $6.40, $3.30, $2.60; MY COLIN, $4.40, $3.10; SPEED, $2.80.

LOVELY GIRL, sent into the thick of contention immediately, swung to the outside when reaching the home stretch, responded strongly after displacing SPEED inside the closing furlong and just lasted to stall off MY COLIN. The latter, taken up when leaving the back stretch, secured racing room on the inside when put to a drive at the stretch turn, then closed fastest of all. SPEED had good speed to stall off PROCLIVITY after having saved ground, but stopped suddenly in the last sixteenth. AHRIMAN finished with a rush after making a wide turn into the home stretch. SEVEN STAR showed a good effort.

FOURTH RACE—One and one-sixteenth miles. Purse, $1,000; claiming. For 3-year-olds and upward. Start good from stall gates. Won driving; place, same. Went to post at 3:56. Off at 3:59. Winner, Tranquility Farm's ch. c. (3), by Pot Shot—Maximanch. Trained by C. Kirby. Value to winner, $700; second, $150; third, $100; fourth, $50. Time, 0:25, 0:49, 1:14, 1:39 4-5, 1:46 4-5.

Horses	Wgt.	Post	St.	¼	½	¾	Str.	Fin.	Jockeys	Straight
CROSS RUFF	102	4	3	1ʰᵈ	1¹	1¹	1ʰᵈ	1ⁿᵉ	J. Renick	$3.70
SILENT SHOT	107	3	1	2²	2²	2²	2²	2²	Merritt	7.35
FLAMING MAMIE	107	5	2	4³	4ʰᵈ	3¹	3²	3ʰᵈ	Dunbar	19.30
MAD FRUMP	107	2	2	6¹½	5¹	5¹	4¹½	4¹	Peters	1.60
TEE TOTUM	101	7	7	7	7	7	5¹	5¹	Knapp	12.25
INDIAN NEWS	108½	6	6	5ʰᵈ	6¹	6ʰᵈ	6ʰᵈ	6¾	Balaski	†
SEA FOX	111	1	5	3¹	3¹	4½	7	7	Luther	4.15

†J. B. Belk entry.

Two-dollar mutuels paid—CROSS RUFF, $9.40, $4.40, $3.50; SILENT SHOT, $7.10, $5.50; FLAMING MAMIE, $5.10.

CROSS RUFF, hustled hard to gain command when reaching the back stretch, met persistent efforts from SILENT SHOT in the last half-mile, responded to punishment and barely lasted. SILENT SHOT grabbed the quarter when leaving the paddock, raced in near pursuit of the winner from the beginning, closed in almost even terms with the winner in the last furlong and just missed getting up in time. FLAMING MAMIE, forwardly placed and steadied for the first six furlongs, could not make up any ground during the last quarter-mile. MAD FRUMP bettered his position slowly and could not menace. TEE TOTUM was held perfectly safe.

FIFTH RACE—One mile and 70 yards. Purse, $1,000. The Penna Athletic Handicap. For 3-year-olds and upward. Start good from stall gates. Won driving; place, same. Went to post at 4:31. Off at 4:33. Winner, N. W. Church's ch. c. (4), by Stimulus—Risky. Trained by E. L. Fitzgerald. Value to winner, $700; second, $150; third, $100; fourth, $50. Time, 0:24, 0:47 4-5, 1:13 3-5, 1:38 4-5, 1:43 3-5.

Horses	Wgt.	Post	St.	¼	½	¾	Str.	Fin.	Jockeys	Straight
RISKULUS	116	5	5	2¹½	2¹	1¹	1¹½	1ʰᵈ	Balaski	$1.00
STOCKS	104	4	3	3½	3ʰᵈ	2²	2¹½	2¹½	Peters	2.35
FIRETHORN	111	1	4	4²	4²	3¹	3¹	3²	Rosengarten	5.00
BRINDLE	100	2	1	1¹	1ʰᵈ	4¹	4¹	4ʰᵈ	Faust	15.10
LEGIONARY	101	3	2	5	5	5	5	5	Merritt	15.55

Two-dollar mutuels paid—RISKULUS, $4.00, $2.60, $2.20; STOCKS, $2.50, $2.30; FIRETHORN, $2.70.

RISKULUS, rated forwardly and under slight reserve for six furlongs, displaced LEGIONARY when leaving the back stretch, saved ground after gaining command, but was shaken up strongly nearing the end to resist STOCKS. The latter followed along under slight restraint early, then came courageously when placed to a drive in the last five-sixteenths. FIRETHORN, racing close up and saving much ground, came willingly during the closing test. BRINDLE could not threaten during the final drive. LEGIONARY could not stay when put to a drive.

SIXTH RACE—One mile and 70 yards. Purse, $800; claiming. For 3-year-olds and upward. Start good from stall gates. Won driving; place, same. Went to post at 5:01. Off at 5:02. Winner, Mrs. L. H. Nimkoff's ch. g. (3), by North Star III—Bed of Roses. Trained by P. Brady. Value to winner, $625; second, $100; third, $50; fourth, $25. Time, 0:24 3-5, 0:48 1-5, 1:15, 1:41 4-5, 1:46 3-5.

Horses	Wgt.	Post	St.	¼	½	¾	Str.	Fin.	Jockeys	Straight
BIG GAWK	104	10	8	3¹	3¹	1¹	1¹	1¹	Reid	$4.15
CAPSTAN	108	3	3	8¹	8¹½	5ʰᵈ	4½	2½	Knapp	11.15
CHANCE DAME	101	5	4	6¹	5¹	3ʰᵈ	2½	3ʰᵈ	Faust	*9.20
BUNTINO	113	6	13	13	11ʰᵈ	8ʰᵈ	6¹½	4¹	Balaski	8.25
DUNAIR	111	11	11	9¹½	7½	6½	5½	5¹½	Peters	3.45
SUN DROPS	102½	4	5	4½	4²	4¹	7²	6¹	Brooks	*
SCOTTY DON	113	7	6	2²	2ʰᵈ	2¹	5ʰᵈ	7²	Luther	58.80
STEPBROTHER	113	1	2	1½	2²	9½	8¹	8ʰᵈ	E. Smith	32.10
JUSTA TEACHER	105	13	9	10¹	12¹	12²	12ʰᵈ	9¹	Dunbar	37.35
GOODY GOODY	99	11	10	11¹	12¹	10²	10¹	10¼	Garrett	*
PRINCE PETTIE	102	2	1	5¹	6ʰᵈ	11ʰᵈ	11½	11¼	Coffman	*
SIMPLE SINGER	113	8	12	12ʰᵈ	13	13	13	12ʰᵈ	Hilley	†1.70
LOVE LOST	103	13	7	1¹	1ʰᵈ	7¹	9½	13	Phillips	2.30

*Field.

Two-dollar mutuels paid—BIG GAWK, $10.30, $5.90, $4.50; CAPSTAN, $13.40, $8.60; CHANCE DAME, $4.60.

BIG GAWK, losing some ground at the first turn, went into a forward position when swinging into the back stretch, wore LOVE LOST down to take command midway of the stretch, withstood a stout drive gamely thereafter and just lasted long enough to stave off CAPSTAN. The latter worked his way up steadily while securing clear racing room, responded strongly and was wearing the winner down steadily approaching the finish. CHANCE DAME went prominently from the beginning, moved into menacing contention entering the home stretch and fought it out stubbornly. BUNTINO, caught in close quarters going to the first turn, bettered his position readily after settling in full stride and closed strong. DUNAIR gained willingly in the last half-mile and finished in tight quarters during the stretch drive.

SEVENTH RACE—One and one-eighth miles. Purse, $800; claiming. For 4-year-olds and upward. Start good from stall gates for all but Wishing Star. Won driving; place, same. Went to post at 5:31. Off at once. Winner, L. Du Pont's b. g. (4), by Cudgel—Dear Inez. Trained by owner. Value to winner, $625; second, $100; third, $50; fourth, $25. Time, 0:25, 0:50 1-5, 1:16 2-5, 1:42, 1:55 3-5.

Horses	Wgt.	Post	St.	¼	½	¾	Str.	Fin.	Jockeys	Straight
DEARZIN	113	3	3	1½	1¹	1¹	1¹	1½	Peters	$5.00
POST BRIGADE	110	1	2	2¹	2¹	2¹	2¹	2²	Howell	22.80
ARAB	110	1	1	2½	3²	3½	3½	3¹	E. Smith	2.10
CHEROKEE SAL	105	9	7	5⁵	6ʰᵈ	4½	4²	4¹	Faust	11.50
KEPT	105	7	6	3½	4ʰᵈ	5ʰᵈ	5¹	5³	Knapp	9.55
THREE DAGGERS	110	8	8	8⁴½	8²	7½	7²	6½	Luther	13.55
DOUBTLESS	112	10	9	4¹	5¹	6²	6²	7¹	Decamillas	19.05
BOLILEE	110	6	8	9	8²	8⁴	8¹⁰	8¹²	Rosengarten	110.00
WHY MASK	110	5	5	6½	9	9	9	9	Balaski	3.85
WISHING STAR	115	8	Left at post						Hilley	19.85

Two-dollar mutuels paid—DEARZIN, $12.00, $6.80, $4.40; POST BRIGADE, $21.10, $8.10; ARAB, $3.00.

DEARZIN moved into a slight lead when reaching the back stretch, opened up a winning lead when straightened out for the stretch drive, but weakened suddenly and had to be hard ridden to stave off POST BRIGADE. The latter improved his position steadily in the last half-mile, came to the outside of the winner and closed determinedly. ARAB, well placed early, failed to rally when placed to a drive.

Jamaica Results.

By the Associated Press.

FIRST—Five and a half furlongs; purse, $900; claiming; maiden 2-year-olds.

Browbeaten, 102 (Yazer)	5-1	2-1	1-1
Itsie Bitsie, 110 (Malley)	5-1	5-2	
Carlesta, 107 (Meade)		1-2	

Second Sight, Long Shot, Package, Wrenace, Momentary, Stately, All Sorts, Chilary, Witty Henry, Bay Gift, Burnt Wood also ran. Time, 1:07.

SECOND—Five and a half furlongs; purse, $900; claiming; 2-year-olds.

She Knows, 105 (Meade)	6-1	5-2	6-5
Inflame, 115 (Kurtsinger)		2-1	1-1
Tidewater, 110 (Yazer)			3-5

Trebor, Bloomroom, Abbots Trick, Berceuse, Royal Bird, Clapping Jane, Miss Glory, Be Quiet also ran. Time, 1:05⅘.

THIRD—Six furlongs; purse, $900; claiming; 3-year-olds and upward.

Sage Girl, 105 (Kurtsinger)	7-1	5-2	1-1
Mock Turtle, 107 (D. Meade)		2-5	out
Eldee, 106 (R. Jones)			1-1

Armstrong, Arguefication, Rocky Prince, Chatterdoor. Brustigerl also ran. Time, 1:12⅘.

FOURTH — One mile and 70 yards; purse, $1,200; fillies and mares; 3-year-olds and upward.

Rust, 110, (Malley)	11-5 out out
Esposa, 112 (W. D. Wright)	out out
Bird Flower, 105 (D Meade)	out

Only three ran. Time, 1:42⅘.

FIFTH.— Six furlongs; purse, $900; claiming; 2-year-olds.

Billy T, 112 (Steffens)	12-1	5-1	5-2
Fair Stein, 112 (W. D. Wright)		5-2	6-5
*Gentle Tryst, 109 (Meade)			out

Misled, Black Mischief, Malmaison, Sobriety, *Milk also ran. Time, 1:12⅘.

*M. Field and Mrs. P. Stewart entry.

SIXTH—One and one-sixteenth miles; purse, $900; claiming; 3-year-olds and upward.

Machilla, 120 (Kopel)	13-10	2-5	out
Big Show, 117 (S Renick)		4-1	8-5
Ravcart, 112 (Meade)			2-5

Easy, Thunderdone, Avalier also ran Time, 1:46⅘.

Jamaica Entries.

By the Associated Press.

FIRST RACE—Five and one-half furlongs; purse, $900; claiming; for 2-year-old maidens.

1 Fra Diavolo	120	7 Bud Brown	108
2 Play Chance	114	8 Liquidation	108
3 Pinced Nose	114	9 Steel Dust	108
4 Double Finesse	111	10 *Phrixus	106
5 Party Spirit	111	11 Pwap	105
6 Aureate	108	12 Ruffo	120

SECOND RACE—Six furlongs; purse, $900; claiming; for 3-year-olds and upward.

1 Hasty Peter	116	6 *Harvey G. O.	107
2 Pompestian	112	7 Blandishment	106
3 Dan Skilling	108	8 *Ever True	104
4 M. J. Brennan	108	9 Expedition	112
5 Packaway	104		

THIRD RACE—Six furlongs; purse, $1,000; the Hunters Point; for 3-year-olds and upward.

1 Spanish Way	116	5 *Patriotic	108
2 Pitter Pat	113	6 Bubbling Spring	107
3 Steel Cutter	110	7 Stickemup	107
4 Tell Why	109	8 Epicel	113

FOURTH RACE—One mile and 70 yards; purse, $1,000; the Kew Gardens Handicap; for 3-year-olds and upward.

1 Frank Ormont	112	6 Sand Cloud	102
2 Buckminster	110	7 Tutti Curio	102
3 Irksome	110	8 Dorothy B.	100
4 Red Jug	107	9 Onrush	116
5 Pomponius	105		

FIFTH RACE—Six furlongs; purse, $1,000; the Flandome; for 2-year-olds.

1 *Cascapedia	116	8 Count Morse	108
2 Flying Falcon	115	9 Fez	108
3 Reaping	118	10 Flying Cent'r	100
4 Go Home	113	11 *Mariato	100
5 Mad Mahdi	113	12 My Nominee	108
6 Sandy Boy	113	13 Paralda	106
7 Sir Quest	113		

†Wheatley Stable and Belair Stud entry. ††. E. Keifer entry.

SIXTH RACE—One and one-eighth miles; purse, $900; claiming; for 4-year-olds and upward.

1 Blast	113	4 Buster Boy	108
2 Integrity	113	5 My Kentucky	108
3 Lillian Z.	116	6 *The Worker	103

*Apprentice allowance claimed.

Racing Selections

Rockingham.

(For fast track.)

1—Pryor, Rhodius, Zipalong.
2—Mad Dash, Falls City, Vigilance.
3—Epibeau, Liberty Oak, Squeeze Out.
4—Stainforth, Hopetodo, Old Reb.
5—Free, Mathias, Seawick.
6—Playful Martha, Blade Sedge, Our Admiral.
7—War Tide, Uncle Tom, Dunrock.
8—Caerleon, Sun Erin, Teeter Totter.

Best bet—Free. —Louisville Times (M).

Jamaica.

(For fast track.)

1—Play Chance, Liquidation, Fra Diavolo.
2—M. J. Brennan, Hasty Peter, Pompestian.
3—Spanish Way, Epical, Pitter Pat.
4—Buckminster, Onrush, Pomponius.
5—Sir Quest, Reaping, Cascapedia.
6—Lillian Z., Blast, Integrity.

Best bet—Spanish Way. —Louisville Times (M).

Detroit.

(For fast track.)

1—I King, Time Light, Blind River.
2—Benefit, Hey There, Quick.
3—Max Way, Lamporte, Princesjon.
4—Yancey, Dark Abbot, Donday.
5—Suncircle Blaze, Volzadale, Spicate.
6—House Afire, Pantaur, Quick Decision.
7—Dian, Poop Deck, Flying Flynn.
8—Tragzart, Swaggerstick, Harky.

Best bet—Dian. —Louisville Times (M).

Hawthorne.

(For fast track.)

1—Birdseye, Speed Limit, True Flight.
2—Shuffle Off, Triah Wake, Haggerson.
3—Hose, Mrs. Ricks, Output.
4—Terrier, Uncle Fred, No Saint.
5—Wild Transit, Enro, Sinnie Wave.
6—Frederick, Camino Real, Trinchera.
7—Busy Spain, Norman D., Boiling Point.
8—Old Lady, Uncommon Gold, Baku.
9—(Substitute) Whisk James, Singing River, Claremont.

Best bet—Frederick. —Louisville Times (M).

Rockingham Park Entries.

By the Associated Press.

FIRST RACE—Six furlongs; purse, $800; claiming; for 3-year-olds and upward.

No.	P.P.	Horse and Jockey.	Wgt.	Odds.
1	2	Profitable	104	10
2	3	Hoosic Maid	109	11
3	4	Masked Jester	112	12
4	5	Pryor	112	6
5	6	Bobby Buxton	107	14
6	7	Rose Hazen	109	15
7	8	Dash In	112	15
8	9	Zipalong	112	18

SECOND RACE—Six furlongs; purse, $800; claiming; for 2-year-old maidens.

1	1	Play Chance	116
2	2	Prof. Paul	116
3	3	Stumpstown	116
4	4	Alibi Shouts	113
5	5	Falls City	112
6	6	Mad Dash	108
7	7	Dixie Fox	108
8	8	Free Spirit	116
9	9	Masked Coelia	105

THIRD RACE—Five and one-half furlongs; purse, $800; claiming; for 3-year-olds and upward.

1	1	Epibeau	115
2	2	*Antarctic	102
3	3	Liberty Oak	117
4	4	Squeeze Out	110
5	5	Old Reb	117
6	6	Blast, Integrity	114

Best bet—Spanish Way. —Louisville Times (M).

Jamaica.

(For fast track.)

1—Play Chance, Liquidation, Fra Diavolo.
2—M. J. Brennan, Hasty Peter, Pompestian.
3—Spanish Way, Epical, Pitter Pat.
4—Buckminster, Onrush, Pomponius.
5—Sir Quest, Reaping, Cascapedia.
6—Lillian Z., Blast, Integrity.

Best bet—Spanish Way. —Louisville Times (M).

Detroit.

(For fast track.)

1—I King, Time Light, Blind River.
2—Benefit, Hey There, Quick.
3—Max Way, Lamporte, Princesjon.
4—Yancey, Dark Abbot, Donday.
5—Suncircle Blaze, Volzadale, Spicate.
6—House Afire, Pantaur, Quick Decision.
7—Dian, Poop Deck, Flying Flynn.
8—Tragzart, Swaggerstick, Harky.

Best bet—Dian. —Louisville Times (M).

Hawthorne.

(For fast track.)

1—Birdseye, Speed Limit, True Flight.
2—Shuffle Off, Triah Wake, Haggerson.
3—Hose, Mrs. Ricks, Output.
4—Terrier, Uncle Fred, No Saint.
5—Wild Transit, Enro, Sinnie Wave.
6—Frederick, Camino Real, Trinchera.
7—Busy Spain, Norman D., Boiling Point.
8—Old Lady, Uncommon Gold, Baku.
9—(Substitute) Whisk James, Singing River, Claremont.

Best bet—Frederick. —Louisville Times (M).

Rockingham Park Entries.

By the Associated Press.

FIRST RACE—Six furlongs; purse, $800; claiming; for 3-year-olds and upward.

No.	P.P.	Horse and Jockey.	Wgt.	Odds.
1	2	Profitable	104	10
2	3	Hoosic Maid	109	11
3	4	Masked Jester	112	12
4	5	Pryor	112	6
5	6	Bobby Buxton	107	14
6	7	Rose Hazen	109	15
7	8	Dash In	112	15
8	9	Zipalong	112	18

SECOND RACE—Six furlongs; purse, $800; claiming; for 2-year-old maidens.

1	1	Play Chance	116
2	2	Prof. Paul	116
3	3	Stumpstown	116
4	4	Alibi Shouts	113
5	5	Falls City	112
6	6	Mad Dash	108
7	7	Dixie Fox	108
8	8	Free Spirit	116
9	9	Masked Coelia	105

THIRD RACE—Five and one-half furlongs; purse, $800; claiming; for 3-year-olds and upward.

1	1	Epibeau	115
2	2	*Antarctic	102
3	3	Liberty Oak	117
4	4	Squeeze Out	110
5	5	Old Reb	117
6	6	Blast, Integrity	114

Best bet—Spanish Way. —Louisville Times (M).

Havre de Grace Entries.

By the Associated Press.

FIRST RACE—Six furlongs; purse, $800; for maiden 2-year-old fillies.

No.	P.P.	Horse and Jockey.	Wgt.	Odds.
11	1	Cloud Banks (J. Renick)	115	15-1
12	2	Gold Seeker (Knapp)	115	15-1
13	3	Fair Knightess (Kacala)	115	10-1
14	4	Flag Raising (Richards)	115	4-1
9	5	Princess Gladys (Luther)	115	6-1
10	6	Sweet as Sugar (Peters)	115	6-1
3	7	Brandy Fizz (Howell)	115	10-1
2	8	Starborough (Merritt)	115	10-1
1	9	Reminding (Rosengarten)	115	6-1
4	10	Flying Swoop (E. Smith)	115	15-1
5	11	Bitter Pill (Balaski)	115	3-1
6	12	Tehani (Balaski)	115	4-1
13	13	Gold Token (Pikos)	115	20-1
8	14	Honor Bright (Luther)	115	15-1

SECOND RACE—Six furlongs; purse, $800; claiming; for 3-year-olds and upward.

1	1	*Single A. (Garrett)	112	6-1
12	2	Adam's Eve (Rosengarten)	106	8-1
12	3	Manual (Merritt)	109	20-1
3	4	*Dunwin (Reid)	114	6-1
10	5	John Allen (E. Smith)	114	4-1
9	6	Tiger Cat (Howell)	114	5-1
7	7	Mighty Atom (J. Renick)	114	10-1
8	8	Indulge (Faust)	114	8-1
6	9	Granite Prince (Luther)	114	8-1
5	10	*Vanda Ceruleа (Coffman)	101	6-1
4	11	*Sunny Susan (Brooks)	106	20-1
11	12	Little Jump (Phillips)	106	20-1
2	13	Ado (Hilley)	109	20-1
1	14	Goantell (Trenchard)	111	12-1

THIRD RACE—Six furlongs; purse, $800; claiming; for 2-year-olds.

14	1	Mortide (Merritt)	112	10-1
12	2	Wee Lad (Trenchard)	112	6-1
13	3	*Hymn (Faust)	104	8-1
11	4	Cadiz (Reid)	104	8-1
1	5	Merriweather (Peters)	112	6-1
2	6	Sentry (Winters)	112	8-1
3	7	In Front (Peters)	112	6-1
4	8	*Masked Gal (Perna)	104	3-1
5	9	*Counter Pass (Reid)	104	6-1
6	10	Call It a Day (Howell)	112	20-1
7	11	At Dusk (Quattlebaum)	112	20-1
8	12	Tuleyries Star (Martin)	109	20-1

Oil Industry Taxes Are 81% Of Earnings

Baird D. Markham Says 199 Taxes Are Levied on Products.

Special Dispatch to The Post.

New York, Sept. 19.—Baird D. Markham, oil executive, asserted today that taxes paid by oil companies last year averaged $5.23 per share of their capital stock, while earnings averaged only $1.02 a share, or 19 per cent of the net income.

The industry's tax problems were reviewed by Markham, chairman of the American Petroleum Industries Committee, before a group of oil men from 15 Eastern States assembled for a three-day conference.

"The fact that a tax muddle exists is more clearly understood when we consider that a total of 199 taxes, licenses and fees are now levied on the property, operations and products of oil companies. There are 38 Federal taxes, 121 State taxes and 40 county or municipal taxes.

"Not all of these taxes are imposed on all companies in all localities, but each is a separate tax, license or fee imposed either in Federal, State or local jurisdictions.

"Of the Federal taxes, there are 6 excise taxes on sales," Mr. Markham said, "11 excise taxes on facilities, 5 stamp taxes, 8 import duties and 8 other levies. The State taxes comprise 21 product taxes, 20 business license or permit fees, 28 corporate taxes, 18 privilege, occupational income and sales taxes, 7 petroleum inspection taxes, 8 marine licenses and taxes, 13 motor vehicle licenses and taxes and 7 miscellaneous taxes.

"Taxes levied by counties, cities, towns, parishes, etc., include 6 petroleum taxes, 19 business license or permit fees and 15 other taxes.

"Despite the fact that there are already 199 taxes now levied upon the petroleum industry, there are continual efforts being made by legislative bodies to increase the industry's burden," he asserted.

"For example, in the first six months of 1935, there were 59 different bills introduced into the State legislatures that would have increased one of these taxes, the State gasoline tax, in 27 States. Most of these measures were defeated, because there is a growing tendency for the public to revolt at attempts to increase their burden of taxation."

Other speakers at the first day's meeting included Edwin S. Hall, Standard Oil Co. of New Jersey; F. E. Packard, Standard Oil Co. of Indiana; J. H. Bivins, jr., and W. F. Brittan, American Petroleum Industries Committee.

Sugar Output Lags Behind '34

Refined Sugar Deliveries Fill 60 Per Cent of Quota for Year.

Special Dispatch to The Post.

New York, Sept. 19.—Deliveries of all United States beet sugar companies are still behind schedule, with but 60.1 per cent of their quota reached during the first eight months of this year, and are 20 per cent behind last year's volume, according to calculations of the New York Coffee and Sugar Exchange.

Deliveries (January through August) aggregated 871,045 short tons of refined sugar, a decrease of 218,199 tons, or 20 per cent, when compared with deliveries of 1,089,246 tons during the similar 1934 period.

Deliveries during August were 89,052 tons, against 81,226 tons in July and 131,588 tons in August last year.

Distribution, so far, is equivalent to 932,019 short tons (raw value), or 60.1 per cent of the 1,550,000 tons 1935 quota provided for the domestic beet sugar producers under the Jones-Costigan act, leaving a balance of 617,981 tons for distribution "within the quota" during the balance of the year.

As stocks on hand September 1 totaled only about 235,000 tons, it will be necessary for beet companies to use approximately 390,000 tons of the new crop, available for distribution in late September-early October, if the total quota is to be distributed.

Money Markets

Foreign Exchange.

New York, Sept. 19 (AP).—Foreign exchange easy; Great Britain in dollars, others in cents.

Great Britain—Demand, 4.92⅛; cables, 4.92⅛; 60-day bills, 4.91⅞.

France—Demand, 6.58⅝; cables, 6.58⅝.

Demand Rates.

Italy	6.15	Czecho-vakia	4.14
Belgium	16.88	Yugoslavia	2.29
Germany		*Austria	18.97
Free	40.25	Hungary	29.65
Res. tourist	27.25	Rumania	83
Res. com'l	20.60	*Argentina	32.90
Holland	67.85	*Brazil	8.57
Norway	24.75	Tokyo	28.80
Sweden	25.40	Shanghai	29.80
Denmark	22.00	Honskong	50.00
Finland	2.19	Mexico City	27.90
Switzerland	22.44	Montreal	
Spain	13.86	New York	99.00
Portugal	4.49	New York in Montreal	101.00
Greece	1.94½		
Poland	18.97		

*Nominal.

New York.

Call money steady, ¼ per cent all day. Time loans steady, 60 to 90 days, ¼ of 1; 4 to 6 months, ¼ offered.

Prime commercial paper, ¾ per cent; bankers' acceptances unchanged.

Rediscount rate, New York Reserve Bank, 1½ per cent.

Bar silver steady, unchanged at 65⅜.

London.

Money, ½ per cent. Discount rates, short bills, ⅝; three-month bills, ⅝@¾ per cent.

Bar gold advanced 1 penny to 141s (U. S. equivalent $34.78).

Bar silver steady, unchanged at 29Ad (U. S. equivalent 64.86 cents).

Paris.

Three per cent rentes, 74 francs 77 centimes; 4½ per cent rentes, 85.75.

Exchange in London, 74.77. The dollar was quoted at 15.17¾.

Bank of England.

London, Sept. 19 (AP).—The weekly statement of the Bank of England shows the following changes in pounds: Total reserve increased 2,180,000; circulation decreased 1,107,000; bullion increased 83,000; other securities increased 1,361,000; public deposits increased 1,439,000; other deposits increased 721,000; notes reserve increased 3,183,000; government securities increased 1,360,000.

The proportion of the bank's reserve to liability is 36.19 per cent, compared with 37.34 last year.

Rate of discount, 2 per cent.

Italy Seeks Oil Here; Fears Suez Blockade

By the Associated Press.

New York, Sept. 19.—Dow, Jones & Co. said today inquiries have been made by the Italian government for oil supplies, but so far as can be ascertained no company has made any arrangement for a permanent supply. "Inquiries have been based on deliveries at African points, possibly as a precautionary measure, taking into account the possible closing of the Suez Canal," it said. It was estimated that Italy has bought approximately 1,000,000 barrels of fuel oil for delivery to the end of this year. "Italy, it is understood, has been in the market recently for some tank bottoms with the idea of storing the oil in old tankers no longer fit for economic operation.

"However, this cannot be done on a big scale in view of the fact that it is storage and there are not many such tankers available," the report concluded.

London, Paris Marts Weaken On War Fears

British Government Bonds Close Lower Despite Good Earnings.

By the Associated Press.

London, Sept. 19.—Developments in Rome and Geneva today depressed stock exchange dealings as government securities closed with losses. Old Consols closed one-half down at 82½; war loans weakened five-fifths of a point to 103⅜, and local loans lost seven-eighths of a point to 92.

Montagu Norman, governor of the Bank of England, announced that the six months' profit of the bank prior to August 31, amounted to £675,704 sterling (about $3,337,977) compared with £675,572 sterling for the previous half year.

The bank's usual half-yearly dividend of 6 per cent was declared.

Paris—Anxiety over possible repercussions in the Italo-Ethiopian situation caused nervous selling today, which weakened the bourse.

Suez and Egyptian issues particularly slumped on unconfirmed rumors Great Britain is considering military sanctions if Italy attacks Ethiopia. Suez shares dropped 575 francs to 16,430 francs.

International issues declined along with most French issues, including rentes. The market's closing was heavy.

Washington Bank Debits Lead Nation

Local Gain of 36.8% in Contrast With 20% in U. S.

By R. Karl von Lewinski.

Washington bank clearings, consistently running ahead of the national gains, chalked up another first place last week when they recorded an increase of 36.8 per cent over the corresponding period of 1934.

This compared with an average gain in the entire United States of 20 per cent. The second-place city, New Orleans, ran 30.7 ahead of its last year's performance.

Clearings here aggregated $19,059,551 during the week that ended on Wednesday. In the 22 leading cities of the Nation the week's total was set at $5,846,314,000. In New York City alone, clearings increased 18.8 per cent for a total of $1,965,774,000, Dun & Bradstreet reported.

The total at all cities reporting for the past week was in excess of the preceding week by $1,159,551,000, whereas, for the same two weeks of last year the increase was held to $503,714,000. Local totals were $1,251,245 above the previous week.

Heavy Settlements.

The heavy settlements appeared at nearly every city reporting, especially at those centers where local business interests are closely identified with internal revenue accounts. At some points in the South clearings, while high, again showed some recession from last year, as they have in recent weeks.

Figures at leading centers, showing increases and decreases, as compared with those of a year ago, follow:

(Totals in thousands.)

	Week Sept. 18, 1935.	Per cent change.
Boston	$201,434	+16.2
Philadelphia	336,000	+24.4
Buffalo	32,200	+17.5
Pittsburgh	113,075	+29.9
Cleveland	73,594	+17.7
Cincinnati	53,994	+23.4
Baltimore	69,689	+ 0.4
Richmond	39,900	—2.8
Atlanta	51,600	+27.7
New Orleans	32,318	+30.7
Chicago	275,400	+18.3
Detroit	96,889	+28.4
St. Louis	88,800	+18.6
Louisville	30,223	+20.0
Minneapolis	82,600	+17.9
Kansas City	93,888	+11.8
Omaha	35,626	+17.7
Dallas	41,000	— 1.3
San Francisco	149,600	+17.5
Portland, Oreg.	34,422	+18.3
Seattle	37,322	+27.0
Total	$1,965,774	+18.8
New York	3,880,540	+20.7
Total all	$5,846,314	+20.0

There has been a tremendous increase in the number of women employed in banks in recent years, Miss Mary E. Anderson, director, Women's Bureau, United States Department of Labor, told the women of Washington Chapter, American Institute of Banking, at the annual dinner of the women's committee. Between 1910 and 1930 the number of women holding executive positions in banks increased from 1,600 to 6,000, she said.

Highlights and Background Of Financial News and Trends

Stocks Close Lower After Early Gains and Midday Selling Flurry—Government Bonds Stiffen—Wheat Pushes Ahead.

By Carlton A. Shively.

New York, Sept. 19.—Stocks had a disconcerting time of it, carried in and out by the tide of war news and finally left at lower price levels, near the poorest of the day, which meant losses of 1 to 3 points among leading issues. Government bonds were firmer and commodities were sustained by another jump in wheat. December options closed at 100⅞ cents a bushel, a gain of 2⅝ cents. Except for midday selling, stocks turned dull on the declines. Turnover was around 2,000,000 shares.

Stocks in particular were sensitive to the war rumors. Yesterday's closing fall in prices was laid to a short selling flurry among stock exchange members who trade on the floor of the exchange, and this morning's advance was logically put down to short covering, based on the less reassuring accounts of peace negotiations. In the noon hour the war reports reported by the press and news tickets looked more hopeful of an agreement, and accordingly the sellers jumped in again.

Wheat Spurts.

Midday operations were enough to bring prices down 1 to 2 points from their early tops and to send (as usual) the ticker tape several minutes behind in reporting transactions. That helped a bit in slowing down the trading, and with the drop in activity prices grew steadier. Abroad the war news also was a factor in the markets, and the rise and fall at London, Paris, Amsterdam and other places acted to some extent both directly and indirectly on our own markets, with rather confusing results.

Even the domestic bond market is to some extent und rethe influence of war news. Government issues stiffened with the weakness of stocks. Commodities, on the other hand, were persistently firm. Wheat in particular has the aid of a bullish push from sources other than possible war demand for supplies, namely the short crops in this country and Canada and the damage reported in Argentina. Wheat surged up 2 or 3 cents a bushel in leading markets, giving a fill-up to speculative interest in other sectors.

Gold Currency Falls.

Foreign exchange markets were torn by the war fears, on top of economic uncertainties. Gold currencies were hurt, not only by the growing hazard of war, but by a fresh development of a technical nature, namely, the plan of insurance companies to lift the premium on gold shipment risks. If that be done, the effect will be to require a lower price for the gold currencies before shipments of the metal profitably can be made. Support for the gold currencies, in other words, can come only at lower levels.

French money felt the heaviest shock, and other gold currencies followed it down. Sterling as well was knocked lower. Weakness in European currencies on their own account obscured any tendency the dollar might have had to go lower on the outlook for importation of larger food supplies and the mounting of the public debt. Italian lire were held well unler control, but the situation there looks worse. The government is having to part with gold, and the lack of good creditors aboard is apparently bringing about internal loans which probably are of a forced character, so far as the banks are concerned.

This week's statement of the Bank of France showed a moderate loss of gold, which also was true of the Bank of England. Circulation in both France and England fell sharply, the wiping out of early month expansion. Our Federal Reserve System statement, to be issued this afternoon, but withheld from publication until tomorrow, is expected to show a considerable fall in member bank reserves. That was due to the heavy cash payments on subscriptions to the latest Treasury financing, and by no means indicates a change in the cheap money trend.

Stock Movements.

Most of the gains in stocks were made in the first half hour. At that time the rails were strong, heartened by good car loading reports, but they could not carry on far against the midday selling. Great Northern and New York Central were as usual the most active rails. Oils showed fractional losses, although Jersey opened a point higher. Utilities yielded only small losses. Pressure was put upon Standard Gas and to a lesser extent on Water Works. After reaching a new top in the first few minutes, Chrysler receded a point or so and the motor list turned dull. Studebaker was firm and active. Amusements were active. R-K-O touched a new top. Pullman's early break on dividend news hurt the rail equipment section. Chemicals were set back strongly with what was considered the more favorable nature of news from war and peace centers. Mail order were down a point or two in spite of the further rise in wheat. Coppers were set back, although some of the minor issues had an early rise to new high prices. Silvers were slapped down 1 to 4 points.

Rail Prosperity Seen in Higher Car Loadings

Loads Pass 700,000 Mark for First Time in Four Years, Estimate.

By the Associated Press.

New York, Sept. 19.—The prosperity point for railroad carloadings —700,000—has been passed for the first time in four years, as shown in current estimates, and economists envisage a possible new forward sweep of business and industrial Activity.

Those who have charted the course of the depression have noted the strange tendency of many indices to remain tightly within the 1931 range of activity, but in recent weeks there has been created a movement which has carried many of the major indicators into higher ground.

Preliminary figures on railroad carloadings for last week point to a total of 710,000 cars, the highest point since the week of November 4, 1931, and the first time since that date that loadings have passed the magic 700,000 line.

At 1931 Level.

The Associated Press index of industrial activity since July of 1933 has gone up and down within the 1931 range, and currently the indicator is midway.

Also at the mid-point is the Associated Press Index for 60 stocks. Since July of 1933 that index, too, has been roughly within the 1931 range, but nearer the bottom than the top point. Industrial stocks Wednesday reached a new high average since 1931.

Such action has been heartening to those who closely follow the course of general business, and they stress the importance of the indicated new high for carloadings.

Equipment Orders.

For some time authorities have believed that if freight traffic should remain above the 700,000 mark for a reasonable period it should be necessary for the carriers to enter the equipment field with heavy orders.

It is pointed out that railroads in the aggregate have not purchased enough rolling stock and other equipment during the depression to handle adequately a sustained high volume of traffic.

Authorities stress, however, that the volume must be maintained before the heavy traffic would become a burden on equipment.

For the first 37 weeks of this year rail traffic totaled some 21,811,000 cars compared with 22,021,000 for the same period of 1934, a decrease of 0.6 of 1 per cent.

But on the bright side, experts cite the impending movement of crops to market, the need for coal during the coming cold weather, the expected general advance of business with introduction of new automobile models in November.

C. H. M'Cormick Resigns Post

International Harvester Dead Since 1902; Brother Named.

By the Associated Press.

Chicago, Sept. 19.—Cyrus H. McCormick, chairman of the Board of the International Harvester Co. since 1912, resigned today.

Following acceptance of his resignation the board elected his younger brother, Harold. The elder McCormick is 76 years old. Harold is 63.

The active career of the elder McCormick with the farm implement industry began in 1879 when he was called home from Princeton University to work with his father in the operation and management of the McCormick Harvesting Machine Co.

He became president of the McCormick company upon the death of his father in 1884 and was elected president of the International Harvester Co. when that organization was founded in 1902. He resigned in 1918 and was elected chairman of the board.

Harold, former husband of the late Edith Rockefeller McCormick and of Ganna Walska, opera singer, succeeded Cyrus as president when the latter became chairman of the board.

Fear of Cuban Lack Boosts Sugar Mart

By the Associated Press.

New York, Sept. 19.—A firmer spot market and rumors that Cuba may restrict the exportation of new crop sugars led to increased covering and commission buying in the sugar futures market today.

December contracts sold up to 2.53 and March to 2.14, or five to six points net higher. December reacted to 2.51, but new crop positions held the early gains with the general market in the late trading ruling about 3 to 5 points net higher.

At the close refining interests announced an advance of .20 a cent in the price of fine granulated sugar. This lifts the quotation from 5.10 to 5.30 cents a pound. The advance is effective at the close of business tomorrow.

Safety Drive.

Fifty thousand pamphlets, answering 42 questions relating to traffic safety and instructing the motorist in safe-driving methods, will be distributed through the 40 Peoples Drug Stores in Washington Sunday, Monday and Tuesday of next week.

Distribution of the pamphlets will begin on Sunday, since Washington schools will open the following day.

The pamphlets, explaining the reasons for most traffic fatalities, will help motorists avoid accidents at a time when thousands of school children are on the streets.

Police officials believe the safety advices will be of great service in decreasing the number of deaths resulting from traffic hazards.

Market Moves of Day Pass in Brief Review

Stocks.

	Thur.	Wed.
Advances	114	435
Declines	560	199
Unchanged	146	158
Total issues	820	792

War fears and profit-taking depressed shares from 1 to 6 points. Sales fast. Total 1,928,160 shares.

Bonds.

Bonds declined in sympathy with stocks. High grades were narrow, Federals steadied. Foreign were quiet. Transfers $10,714,000.

Curb.

Active selling dropped leaders fractions to 3 points. 324,000 shares.

Commodities.

Grains rocketed to new highs, cotton was weak. Sugar firmed and coffee was stronger.

Money and Exchange.

New York silver unchanged, 65⅜ cents. London silver unchanged 29 3-16d (64.86) London bar gold up 1d, last at 141s ($34.78).

Scrap Exports To Italy Rise 450 Per Cent

Used Iron, Steel Shipped in 30 Months Exceeds Past 8 Years.

New York, Sept. 19.—Exports of scrap iron and steel from this country to Japan and Italy in the last 30 months have been nearly twice as large as in the entire eight preceding years, according to figures compiled by the American Iron and Steel Institute.

The materials are bought for steelmaking purposes. Scrap is not a product commonly sold by steel mills.

From January, 1933, through the first half of 1935, more than 3,750,000 gross tons of scrap were shipped to foreign countries, compared with 2,223,000 tons shipped in the eight years from 1925 through 1932.

Of the amount sent out in the last 30 months Japan has taken 65 per cent, while Italy has taken 13 per cent, according to the Department of Commerce.

From 1925 through 1932 Japan bought an average of 106,000 tons of scrap annually, and since then she has purchased an average of $976,000 tons a year, an increase of 800 per cent. During the first half of 1935 she bought approximately 725,000 tons, or about 78 per cent more than in the corresponding period of 1934.

Italy during the eight years took annually about 35,000 tons, but since 1933 the average has risen to 194,000 tons, an increase of 450 per cent. Exports for the first half of this year were 55 per cent greater than in the first half of last year, or 146,000 tons.

Shipments to all other nations than Japan and Italy since 1933 have increased to only 2½ times the average for the 1925-32 period.

This increased demand for scrap for export has contributed to the rise in the price that steel companies in this country have to pay for scrap, it is pointed out.

Since 1932 the average price of heavy steel scrap for melting has risen 69 per cent, while the price of basic pig iron has gone up only 29 per cent and the composite price of the major finished steel products has risen only 8½ per cent.

Early Selling Hits Cotton Prices

By the Associated Press.

New York, Sept. 19.—The cotton futures market tried today to make it three advances in a row, but encountered resistance and finished about even with the previous close.

Overnight selling orders from the South and scattered realizing was absorbed on declines of 2 or 3 points at the start, and the market soon turned upward on a continued active trade demand from both foreign and domestic sources.

Exports today, 12,379, making 433,734 so far this season. Port receipts, 43,472. United States port stocks, 1,573,023.

Futures Price Range.

	High.	Low.	Last.
October	10.71	10.56	10.62
December	10.77	10.59	10.65-66
January	10.79	10.65	10.66
March	10.85	10.70	10.76-77
May	10.93	10.76	10.83
July	10.96	10.83	10.89

Spot, steady; middling, 11.00.

Cottonseed Oil.

Bleachable cottonseed oil was firm early, but reacted later under liquidation and Southern selling, closing 2 points lower to 2 net higher. Sales, 55 contracts. Bleachable spot nominal; September closed 10.25; October, 10.15; December, 10.15; January, 10.15; March, 10.24.

Securities Averages.

Stocks.

	50 Inds.	20 RRs.	20 Uts.	90 Ttl.
Yesterday	109.4	39.0	72.2	91.9
Previous day	111.8	39.6	73.8	93.8
Week ago	112.4	40.1	75.3	94.6
Month ago	106.4	38.0	77.0	90.7
Year ago	81.2	36.1	55.3	69.7
Two years ago	96.1	48.4	74.5	84.9
1934 high	105.0	54.3	90.3	93.8
1934 low	76.0	34.1	47.1	66.4
1933 high	102.1	58.0	113.7	96.9
1933 low	42.3	23.5	61.1	43.9

Bonds.

	20 Inds.	20 RRs.	20 Uts.	60 Ttl.
Yesterday	89.6	80.5	101.1	90.4
Previous day	89.6	80.8	101.2	90.5
Week ago	89.5	81.6	101.5	90.9
Month ago	89.3	79.9	101.5	90.2
Year ago	81.9	78.5	86.6	81.9
Two years ago	73.9	74.9	80.5	76.4
1934 high	85.9	90.0	90.6	88.1
1934 low	72.6	74.1	77.2	74.8
1933 high	77.1	84.9	88.5	83.4
1933 low	58.3	57.0	74.1	63.6

(1926 average equals 100).

Copyright, 1935, Standard Statistics Co.

Edmund Fay Joins Blyth New York Office

Special Dispatch to The Post.

New York, Sept. 19.—Edmund Fay, for the last six years a member of the firm of Doty, Fay & Co., has become associated with Blyth & Co., Inc., it was announced today. He will be in charge of the bank and insurance stock department of the firm's New York office.

Six other members of the Doty-Fay organization, all specialists in bank and insurance stocks, also will join Blyth & Co. They are Harold Hatch, John Weigold, John Hunt, James Gavin, Willard Bastian and William Lally.

Bank of France.

Paris, Sept. 19 (AP).—The weekly statement of the Bank of France shows the following changes in francs: Gold decreased 81,000,000; sight balances abroad unchanged; bills discounted at home decreased 185,000,000; bills discounted abroad unchanged; advances decreased 37,000,000; circulation decreased 470,000,000; current accounts decreased 46,000,000; 30-day loan on government collateral decreased 150,000,000.

Rate of discount, 3 per cent.

Boston Wool Market.

Boston, Sept. 19 (AP) (U. S. Dept. Agr.).—Wool continued to sell quite freely in the Boston market although the volume was not up to that of the previous two weeks. Prices were strong to slightly higher compared with earlier sales this week. Lines realizing advances included graded strictly combing 58s, 60s, ½ blood territory wool which brought as high as 77 cents scoured basis and graded strictly combing 56s, ⅜-blood Ohio fleeces which have brought freely 34 cents in the grease and 35 cents on a fair quantity.

U. S. Treasury Receipts.

The position of the Treasury on September 17 was:

Receipts, $67,277,760, expenditures, $139,363,180.14; balance, $1,912,028,581.35; customs receipts for the month, $15,908,746.22, according to the Associated Press.

Receipts for the fiscal year (since July 1), $843,826,220.50; expenditures, $1,604,473,292.31, including $789,576,993.90 of emergency expenditures; excess of expenditures, $760,647,071.81; gross debt, $28,459,534,28, a decrease of $12,246,841 under the previous day; gold assets, $9,234,560,111.70.

Dried Fruits Steady.

New York, Sept. 19 (AP).—Dried fruits steady, unchanged.

Gold Surety Rate Boost Is Considered

Transatlantic Shipments Premiums May Be Hoisted.

Special Dispatch to The Post.

New York, Sept. 19.—Officials of leading local marine insurance companies conferred here today on the question of raising the premium charged for insurance of transatlantic gold shipments.

Up to a late hour no announcement had been made as to when an advance would come and, if so, how much.

Similar conferences were said to be taking place in London, where a large amount of marine underwriting of risks on gold shipments is handled.

Local companies said that the initiative was being taken abroad and that any action which might be taken here would be mainly reflection of the higher premiums demanded abroad.

The immediate effect of the report that marine underwriters were considering insurance rates brought a severe further fall in the gold currencies of nations from which gold lately has been coming in large volume.

French francs fell sharply to around 6.58½, which was five-eighths of a point under the level at which substantial gold shipments were made yesterday. The rise in guilders which has been in progress for two days was interrupted. Sterling turned quite weak also.

Any boost in the marine insurance rate, which is now 4½ cents on $100 gold, would be equivalent to lowering the gold shipping point, because it would at once add materially to the costs of bringing the gold here and gold currencies would have to be purchased at a compensatingly increased discount.

World Grain Prices Soar

Chicago Wheat Rises Nearly Four Cents on Foreign Buying.

By the Associated Press.

Chicago, Sept. 19.—Excited over reports of imminent likelihood of war, wheat markets today surpassed in some cases any high price record of the last five years.

Europen demand for shipments of wheat was reported as being so urgent all immediate offerings were taken virtually regardless of cost. Speculative demand in Chicago, assuming stampede character, rushed the market here almost 4 cents a bushel upward and, despite a world of profit taking, held the greater part of the gain.

Chicago closing quotations on wheat were flurried, 2⅛@2⅝ above yesterday's finish, December 1.00¾@1.00⅞; corn, ⅝ off to ⅛ up, December 57⅛@58; oats, ⅛@⅜ higher, and provisions varying from 12 cents setback to an advance of 22 cents.

Futures Price Range.

	Open.	High.	Low.	Close.
Wheat—				
September	98½	1.00⅝	98½	99½
December	1.00	1.01⅜	1.00	1.00⅞
May	1.01	1.02⅜	1.01	1.01⅝
Corn—				
September	82½	82½	81¼	81½
December	58½	59¾	57⅞	58
May	59¾	59¾	58¾	58¾
Oats—				
September	28¾	29	28¾	28¾
December	28½	28⅞	28¼	28⅜
May	30½	30⅝	29⅞	30⅛
Rye—				
September	50	50¼	48¾	49
December	51¼	51½	49¾	50¼
May	53	53¼	52½	52¾
Barley—				
September	45	45	45	45
December	45	45	45	45
Lard—				
September	16.20	16.20	16.15	16.15
October	15.70	15.80	15.75	15.90
December	13.75	13.87	13.75	13.85
January	13.25	13.35	13.25	13.30
May	12.70	12.85	12.70	12.82
Bellies—				
January	13.25	13.35	13.25	13.30
May	12.70	12.85	12.70	12.82

Winnipeg.—For the second time this week, wheat prices shot up the full 3 cents a bushel permitted under exchange regulations as the trading pit of the Winnipeg grain exchange was flooded with buying orders at the opening today.

Soaring prices in outside markets evoked the local buying spree. October futures opened 1¾ to 3 cents above yesterday's close at 94½-95¾ cents a bushel, and December at 95-96⅛ cents was 1⅞-3 cents advanced. The May options opening price was 99¾, 3 cents higher.

Transactions on N. Y. Bond Market

Range of United States Government Issues

By the Associated Press.

Total bond sales yesterday, $10,714,000; previous day, $12,014,000; week ago, $13,992,000; year ago, $15,704,000; two years ago $16,687,000; January 1 to date, $2,385,243,000; year ago, $2,848,859,000; two years ago, $2,580,216,000.

XIN—Ex interest. CT—Certificates.

(Sales in $1,000. Dollars and 32ds.)

1935 High	1935 Low	Sept. 19 Sales		High	Low	Last	Net chge.	Closing Bid	Closing Asked	Yield
104.16	100.10	23	Liberty 4th 4¼s, 1933-'38	100.14	100.12	100.13	+ .1	100.13	100.15	....
117.7	113.8	7	Treasury 4¼s, 1947-'52	114.12	114.12	114.12	.....	114.8	114.12	2.84
106.28	102.28	130	Treasury 3¼s, 1943-'45	104.14	104.6	104.8	+ .1	104.7	104.10	2.65
106.23	103.24	1	Treasury 3¼s, 1943-'45 reg	104.3	104.3	104.3	— .1			
112.8	108.24	100	Treasury 4s, 1944-'54	109.30	109.23	109.27	— .1	109.26	109.27	2.78
110.25	107	8	Treasury 3¾s, 1946-'56	108.13	108.10	108.10	+ .2	108.6	108.10	2.83
108.23	104.15	4	Treasury 3¾s, 1940-'43 June	106.11	106.11	106.11	+ .1	106.10	106.18	1.92
107.29	103.28	10	Treasury 3¾s, 1943-'47	108.12	105.10	105.10	+ .4	105.10	105.12	2.60
108.28	104.18	56	Treasury 3¼s, 1941	107.4	106.30	106.30	— .2	106.30	107.6	1.94
106.19	102.24	26	Treasury 3¼s, 1944-'46	104	103.29	103.31	+ .4	103.28	103.30	2.73
105.11	101.26	42	Treasury 3¼s, 1946-'49	102.22	102.19	102.21	+ .1	102.19	102.20	2.84
105.9	101.15	41	Treasury 3¼s, 1949-'52	102.24	102.18	102.19	+ .4	102.16	102.18	2.90
104.10	100.20	141	Treasury 3s, 1946-'48	101.26	101.21	101.21	.....	101.20	101.23	2.81
104.10	100.20	111	Treasury 3s, 1951-'55	101.23	101.17	101.22	— .2	101.20	101.22	2.87
101.28	98.31	323	Treasury 2¾s, 1955-'60	99.17	99.8	99.8	— .2	99.8	99.9	2.92
100.7	99.26	30	Treasury 2¾s, 1945-'47	100.4	100.3	100.3	— .1	100	100.5	2.73
101.20	98.28	131	Fed. Farm Mtg. 2¾s, 1942-'47	99	99.2	99.4	+ .8	99.2	99.5	2.84
102.20	99.16	103	Fed. Farm Mtg. 3s, 1949	100.6	99.31	99.31	— .2	99.30	99.31	3.00
104.5	101.14	10	Fed. Farm Mtg. 3¼s, 1964	102	102	102	+ .6	101.28	102	2.98
102.16	99.18	171	Home Own. Loan 3s, A 1952	100.1	99.28	99.28	.....	99.26	99.29	3.01
101.6	96.20	135	Home Own. Loan 2¾s, 1939-'49	98.30	98.23	98.23	— .3	98.22	98.25	2.86

Dow-Jones Bonds.

By the United Press.

Bonds.	Bonds.	
40 bonds	96.54	—0.03
10 1st rails	106.15	—0.14
10 2d rails	103.02	—0.02
10 utilities	103.86	—0.09
10 industrials	103.54	+0.12

Sales		High	Low	Last
	CORPORATION BONDS.			
	A			
48	Am & For P 5 2030	70½	69¼	69½
8	AmIGChem 5½ '49	112¾	112½	112¾
122	Am Roll M 4¼ '45	115¼	113	113
2	Am Smelt 5 '47	100¼	100¼	100¼
16	Am T&T 5 '56	112½	112⅜	112½
21	Am WW&E 5 '44	106	105	105
30	Arm Del 4 '55	93	92¾	93
25	AT & SF 4 '95	108¾	108½	108¾
6	A C Line 1st 4 '52	92¾	92	92⅜
9	Atl Refin 5 '37	107⅛	107	107
	B			
19	B&O rfs 6 '95	82½	82	82¾
16	B&O 1st 5 '48	107¾	107	107
134	B&O cvt 4½ '60	60¾	59¼	59½
15	B&O 4 '48	101¾	101½	101¾
26	Bell TPa 5 '48 B	118¼	118¼	118¼
5	Beth Stl rfs 5 '42	113¾	113	113
14	Boston & Me 5 '67	79	78½	78½
15	Bklyn M Tran 6 '68	106½	106½	106¾
2	Bkly U Gas 5 '45	119	119	119
1	Buf Gen El 4½ '81	108¾	108¾	108¾
14	Buf R&P 4½ '57	65	64⅝	64¾
	C			
16	Can Nat Ry 4½ '56	106	104¾	104¾
10	Can Nor 7 '40	103¾	103¾	103¾
10	Can Pac 4½ '60	99¾	99¾	99¾
26	Can Pac 4 perp	84⅞	84½	84¼
19	Cen Ill E & G 5 '51	95½	94¾	94¾
28	Cen Pac 5 '60	89¼	88⅞	88⅞
21	Cen Pac 1st 4 '49	102¼	102	102¼
35	Certain-td 5½ '48	89¾	89	89
30	Chesap Corp 5 '47	107⅜	107	107
6	C&O gen 4½ '92	116	115⅞	116
8	CB&Q gen 4 '58	106¾	106¾	106¾
2	Chi G L & Ck 5 '37	106	106	106
27	Chic Gt West 4 '59	23	22½	22½
14	CM&P & Pac 5 '75	12¾	12½	12½
45	CM&P&P aj 5 2000	4⅞	4⅝	4⅝
51	Chi&NW cv 4¾ '49	10⅜	10	10
10	CRI&P cvt 4½ '60	5¾	5½	5¾
8	C R I & P rfs 4'34	12½	12½	12⅝
6	Ch & W Ind 4 '52	97½	97½	97½
84	Chile Cop 5 '47	99½	99	99
12	Cinn Gas & E 4 '68	105	104¾	105

New York Curb Stocks

By the Associated Press.

Total stock sales yesterday, 324,000 shares; year ago, 119,225 shares.
Total bond sales yesterday, $3,600,000; year ago, $2,503,000.

Sales	Name	High	Low	Last
	A			
1	†Aero Sup Mfg B	2¼	2¼	2¼
3	Ainsworth (1½g)	38⅝	38	38½
1	Air Invest cv pf	17	17	17
18	Allied Mills (¼g)	18⅛	17⅞	18
13.50	Alum Co Am	67¾	64	64
2	Alum Co pf (1½)	103	102	102
1	Alum Goods (½b)	14	14	14
1	Alum Ltd	30	30	30
1	Alum Ltd pf	68¼	68¼	68¼
2	†Am Beverage	2¾	2¾	2¾
2	Am Cap pf (1¼k)	21¼	21¼	21¼
.50	Amer Cap prpf(5½)	82½	82½	82½
7	Am Cit P&LB	4¼	4¼	4¼
50	Am Cyan B (.40g)	24⅞	23½	23½
2	AmFork&Hoe (.15g)	16½	16¾	16¾
4	Am Founders	11/16	11/16	11/16
26	Am Gas&El (1.40)	34⅞	34	34⅞
1	Am Laun Mch (.40)	19¾	19¾	19¾
7	Am Light&T (1.20)	13⅛	12⅞	12⅞
141	†Am Maracaibo	⅞	¾	11/16
2.25	Am Meter	17¼	16¾	16¾
.50	Am Pot & Chem	24	24	24
14	Am Sup Power	1⅞	1¾	1⅞
4	†Ang Wupp(.30b)XD	5¼	4⅞	5
2	Ark Nat Gas	2⅛	2⅛	2⅛
5	Ark Nat Gas A	2⅛	2	2
3	As El Ind (.214g)	8½	8½	8½
54	As G & El war	1-32	1-32	1-32
3	†As G&EL A	11/16	⅞	⅞
1	Assoc Rayon	1⅝	1⅝	1⅝
1.50	As Invest (.80)	32	32	32
23	Atlas Corp (.30g)	12⅝	12⅜	12½
7	Atlas Corp war	3¾	3⅜	3⅜
3	†AutoVM (¾b)XD	12	11⅞	11⅞
.10	†Axton Fis A (3.20)	53¾	53¾	53¾
	B			
1	Bab &Wil (.40g) XD	42½	42	42
15	†Bellanca Airc	4⅞	4⅝	4⅝
14	Bliss E W	9⅝	9¼	9¼
2	†Blue Ridge	2	2	2
3	†Blumenthal (S)	13	12¼	12¼
5	Bower R Bear (1)	28⅝	28½	28⅝
2	Braz T & L	8	7⅞	7⅞
3	†Bridgpt Mach	9⅛	9	9⅛
4	Brill A	1⅜	1	1
1	Brill B	¾	¾	¾
3	†Brillo Mfg (.60)	6⅝	6⅝	6⅝
1.75	Bunk Hill & S	44½	44	44½
	C			
1	Cab & Wire B	⅜	⅜	⅜
2	Carib Syn	2½	2⅜	2⅜
8	Carrier Corp	11½	10⅞	10⅞
29	†Catalin Am	9½	8¾	8¾
1	Celanese pf (7)	109	109	109
1.25	Celanese 1st pf (7)	107	106½	106½
1	Cen & Sw Ut	1¼	1¼	1¼
.75	Cen P&Lpf(1.31¼k)	33	33	33
33	Cen St El	1⅛	1	1
.50	Cen St E 7 pf	14½	14⅛	14½
.25	Cen St E cv pf	12	12	12
2	†Centrif Pi (.40)	4⅞	4¾	4¾
1	Chesboro (5½b)	132¾	130½	130½
3	Chief Cons	[illegible]	[illegible]	[illegible]
1	Chi R&M (1½)	17¾	17¾	17¾
.70	Childs pf	22½	22	22
53	Cities Service	2	1⅞	1⅞
1	City Auto S (.60)	7½	7½	7½
1	†Cleve Tract	14	14	14
40	Club Al Uten	2⅛	2⅜	2½
7	†Colon Oil	1¼	1⅛	1⅛
2.50	Colum G&E pf (5)	83⅞	82	82
6	Colum O&G vtc	1	1	1
5	Comwlth Edis (4)	93	92	92
2	Comm P&Lt 1 pf	15¾	15	15
67	†Como Mines	1¾	1½	1⅝
1	†Compo Sh M (½)	12¾	12¾	12¾
39	†Cons Airc	15¾	15	15⅝
15	Cons Cop Min	4	3¾	3¾
1	†Cons G&EB (3.60)	83	83	83
.10	Cons MS Can (1¼g)	171	171	171
.50	Cont G&E p pf (7)	74¼	74¼	74¼
2	†Coop-Bess pf	26	26	26
3	Cord Corp	4⅜	4⅛	4⅛
1	†Corroon & Rey	3⅜	3⅜	3⅜
1	Crane Co	16	15½	15½
32	Creole Pet	19⅜	19¼	19¼
19	Crocker Wh	8	7½	7½
7	†Croft Brewing	11/16	11/16	11/16
1	†Crown C Pet	11/16	11/16	11/16
9	†Cusi Mex	1½	1½	1½
	D			
3	Detroit G I (.10g)	9½	9⅜	9⅜
9	Dictograph	5⅞	5⅜	5⅜
117	Dist Corp Seagr	26	25¼	25½
7	†Doehler D Cast	21½	20⅝	21
4	Dow Chem (2)	101¾	100¼	101¼
7	†Driver-Harris (¼g)	27½	26¼	26⅞
.10	Driver-H pf (7)	103	103	103
3	Duval Tex	10⅜	10⅜	10⅜
	E			
7	Eagle Pich Lead	6⅝	6½	6⅝
.25	EastG&F 6 pf (6)	47¾	47¾	47¾
1	East Sta Corp	⅞	⅞	⅞
2	Easy W M B (¼g)	7	7	7
5	Edison Bros Strs (1)	37¾	37½	37½
207	El Bond & Sh	12⅝	11¾	11¾
3	El Bond & Sh pf(6)	65	64	64
1	El Bo&Sh 5 pf (5)	57¼	57¼	57¼
3	El Pow As A	5⅝	5⅛	5⅛
3	El Pow As A	5	4⅞	4⅞
2	†El P&L opt war	1⅝	1⅜	1⅜
1	El P&L 2d pf A	12⅝	12½	12½
1.50	†Elect Sh pf (1½h)	85	84½	84½
30	†Equity Corp	2⅜	2⅛	2¼
1	Europ El deb rts	⅜	⅜	⅜
.50	Evans Wallo pf	4½	4½	4½
26	†Ex-cello A & T	18	16¾	17
	F			
2	†Fairchild Av	8¾	8⅝	8¾
.50	Fajardo Sug (3g)	94¼	94	94
1	†Falstaff Brew	4⅛	4⅛	4⅛
1	Fansteel Metal	6¼	6¼	6¼
4	†Ferro Enam (.80)	21⅝	21¼	21⅝
.10	First Nat St 1pf(7)	115	115	115
3	Fisk Rub	6	5⅞	5⅞
12	Flintkote A (¾g)	30	29	29
15	Ford M Can A (½g)	26¾	26	26
2	†Ford M Can B(½g)	30	30	30
12	Ford M Ltd (.177g)	8⅛	8	8
1	†FroedG cv pf(1.20)	16¾	16¾	16¾
	G			
1	Gen Alloys	1⅛	1⅛	1⅛
1	Gen El Ltd (.375g)	15	15	15
2	†Gen Invest	⅜	¾	¾
.40	Gen Pub S pf	55½	55½	55½
.50	Gen T & Rub	43	43	43
29	Glen Alden (1¾b)	22¾	21¼	21¼
1	†Globe Und (¼g)	11	11	11
2	Godchaux Sug B	7½	7¼	7½
2	†Gold Seal Elec	⅜	⅜	⅜
2	Gorh Mfg vtc (1g)	15	15	15
3	†Grand R v(½)XD	10⅝	10¼	10¼
.20	Gt Atl&P nv (7b)	130	130	130
.40	Gt A&P 1st pf (7)	126	125½	126
3	†Groc Str vtc	⅜	⅜	⅜
12	Gulf Oil Pa	61¼	60	60
	H			
19	†Hecla Min (.40)	9	8⅞	8⅞
6	†Hir Walker	27¼	26⅜	26⅜
1	†Hir Walker pf (1)	17½	17½	17½
12	Holling Gold (.85b)	13½	13⅜	13⅜
1	Holly Sug	80	80	80
18	†Hud B M&S(½g)	17¾	16⅝	16⅝
22	Humble Oil (1)	54⅞	54	54½
2	†Hygrade Fd	1⅝	1½	1⅝
	I			
4	Ill P&L $6 pf	32	31½	31½
39	Imp Oil Can (⅞b)	19½	19	19
1	Imp Oil c reg (⅞b)	19	19	19
3	Imp Tb Brit(1.077g)	33¼	33	33
2	Imp T Can(.52½b)	12¾	12¾	12¾
1	Ind Pipe Line (.30)	5¼	5¼	5¼
1	Ins Co N Am(2½b)	69¼	69¼	69¼
1.25	Int Hyd-El pf	8¾	8½	8½
1	†Int Mining (.45g)	13⅛	13⅛	13⅛
10	Int Mining war	4¼	4¼	4¼
74	Internat Pet (2b)	35½	34¼	34¼
2	†Inter Prod	3½	3⅜	3½
2	Inter Util B	1/16	1/16	1/16
.30	Inters Pw Del pf	21	21	21
	J			
.25	JCP&L 5½pf (5½)	66¼	66¼	66¼
.10	J C P&L 6 pf (6)	73	73	73
.10	J C P&L 7 pf (7)	84½	84½	84½
1	Jones & Lau Stl	28¾	27½	27½
	K			
10	Kirby Pet (.20g)	2½	2½	2½
1	†Kolster-Brandes	⅜	⅜	⅜
.25	†Koppers G&Cpf(6)	99½	99½	99½
5	†Krueger Brew	12¾	12½	12½
	L			
1	Lake Sh M (3½b)	49¾	49¾	49¾
31	Lehigh C&N (½)	6⅞	6⅞	6⅞
3	†Lerner Strs (2)	68	67½	67½
7	LoneStar Gas(.30g)	9	8⅞	8⅞
15	Long Is Lt	4⅝	4½	4½
.40	Long Is L pf (7)	80	77¼	80
1	Long Is L pf B (6)	68	68	68
1	Loud Pkg New (½)	7½	7½	7½
17	†Louis L & E	7⅜	7¼	7¼
2	†Lynch Corp (2)	34¼	34	34
	M			
3	†McCord Rad B	7⅜	6⅞	6⅞
1.50	McWill Dredg(2½b)	39½	39½	39½
1	†Mangel Strs	8	8	8
.20	†Mangel pf	58	57	57
2	Maryland Cas	2⅜	2⅜	2⅜
2	Massey Harris	4⅞	4⅞	4⅞
1	†Mayflower As (2)	56	56	56
1	†Mead John (4b)	75½	75½	75½
2	†Mem N Gas(.10g)	4⅛	4	4
1	Mercant Strs	13½	13½	13½
13	Mesabi Iron	⅛	⅛	⅛
1	Michigan Sug	1⅛	1⅛	1⅛
8	Mid St Pet B vtc	⅛	⅛	⅛
1	Mid West Util	⅛	⅛	⅛
1	Midland Stl	18½	18½	18½
.25	Midvale	42½	42½	42½
2	†Mock J Voe (¾g)	16⅝	16	16
.25	Mohawk-Hud 1pf(4)	70⅝	70⅝	70⅝
33	†Molybdenum	13⅝	12⅞	12⅞
1	Montr LH&P (1½)	31⅝	31⅝	31⅝
1	†Moody In pt pf (3)	30½	30½	30½
2	Murphy Co (1.60)	120	120	120
	N			
24	†Nat Bellas Hess	1⅞	1¾	1¾
3	Nat Bond&Sh(1¼b)	39¾	39⅝	39⅝
1	Nat Fuel G (1)	16⅞	16⅞	16⅞
2	†Nat Invest	1½	1½	1½
1	Nat Leather	1	1	1
.50	Nat P&L pf (6)	71	71	71
2	†Nat Rub Mch	5	4⅞	5
10	Nat Service	1/16	1/16	1/16
1	Nat Sug Ref (2)	25	25	25
2	†Nehi Corp	4¼	4¼	4¼
1	†Neptune Met A	12	12	12
3.50	N J Zinc (2)	67½	66¼	66¼
7	†Newmont Min (1g)	60½	59	59
1.50	NY Tel pf (6½) XD	120¼	120	120¼
14	Niag Hud Pow	7¼	7⅛	7⅛
2	Niag Hud A war	¼	¼	¼
1	Niag Sh Md B	6⅝	6⅝	6⅝
3	Niles-Bem-P	25⅞	25⅜	25⅞
11	†Noma Elec	3	2⅞	2⅞
8	Nor Am Lt & Pow	2⅛	2	2
.25	Nor Am Match (1g)	39¾	39¾	39¾
2	Nor St P A	15½	15¼	15¼
4	†Novadel-Ag (2) XD	28⅝	28⅛	28⅛
	O			
2	Ohio Oil pf (6)	104	103¾	104
.20	Ohio Pow pf (6)	108	108	108
2	Outbrd Mot A	10	10	10
	P			
20	†Pac Eastern	3½	3⅛	3½
5	Pac G&E 1 pf (1½)	28½	28½	28½
1	Pac Lighting pf (6)	102½	102½	102½
6	Pac Pub Svc	3⅞	3¾	3¾
3	Pac PubSvc pf(.20k)	19⅛	19⅛	19⅛
3	†Pan-Am Air (¾g)	38½	38⅛	38⅛
115	†Pantepec Oil	2⅝	2⅜	2½
1	Parke Davis (2.10b)	46⅞	46⅞	46⅞
3	Park Rust-Pr (3a)	44	42⅝	42⅝
25	Pennroad	2⅞	2⅝	2⅝
.50	Penn Cent L&P pf	37	37	37
.50	Pa P&L 7 pf (7)	103⅝	103	103¼
.30	Pepperell (3)	65	65	65
6	†Phoenix Sec	2⅞	2¾	2¾
2	†Phoen Sec pf (3)	39	38⅛	38⅛
10	Pie Baking vtc(.85g)	10⅝	10	10
3	†Pierce Governor	7½	7⅜	7½
4	†Pioneer Gold (.80)	9⅝	9½	9½
1	Pitney-Bowes (.20)	6⅛	6⅛	6⅛
2.20	Pitts Lake E (2½)	73½	70¼	71¾
1	Pitts Pl Gl (2)	79¾	79	79⅛
9	†Potrero Sugar	2⅜	2¼	2¼
6	†Pratt & Lam (1)	25½	24½	25
3	†Propper McCall	¾	¾	¾
1.50	Pug Sd P 5 pf	36¼	35½	35½
5.75	Pug Sd P 6 pf	17	16⅜	16⅜
3	Pyrene	6½	6¼	6¼
	R			
1	†Reiter-Foster	¼	¼	¼
1	†Reliable Strs	7⅛	7⅛	7⅛
2	Reynolds Inv	1¼	1⅛	1⅛
3	†Root Pet p pf(1.20)	9	9	9
3.75	Ruberoid (1)	69¾	68½	69
	S			
12	St Regis Pap	2½	2¼	2¼
.20	St Regis Pap pf	34½	34½	34½
2	Salt Cr Prod (.80)	6⅞	6⅞	6⅞
2	†Schiff Co (2)	27¾	26¾	26¾
2	Scovill Mfg (1)	29	29	29
4	Segal Lock	¾	¾	¾
67	†Selected Indus	2⅜	2¼	2⅜
.50	†SelInd (alctf) (3½)	73½	73½	73½
1	†Sel Ind pr pf (3½)	73½	73½	73½
3	†Sentry S Con	⅛	⅛	⅛
5	†Shattuck Denn	3⅞	3⅞	3⅞
5	Sherwin-Wms (4)	112	111½	111¾
.30	Singer Mfg (13½b)	288	285	285
1	†Smith A O	48	48	48
1	Smith Corona vtc	15	15	15
5	†Sonotone	1⅞	1⅝	1⅞
4	So Am G&Pl(.20g)	3⅜	3⅜	3⅜
5	So Penn Oil (1.40)	25	24¾	24¾
9	So Cal Ed A pf(1½)	28¾	28⅝	28⅝
2	So C Ed B pf (1½)	28	27⅜	28
8	SoCEdCpf (1⅜)XD	25⅞	25½	25⅝
8	So Col Pow A	2⅝	2½	2½
1	†South Roy (¼b)	5⅛	5⅛	5⅛
20	Span & Gen	⅝	⅝	⅝
1	†Square D Co B	33	33	33
.50	Sq D CoApf (1⅜k)	35⅛	35⅛	35⅛
1	†Stand Brew	⅜	⅜	⅜
2.50	Stand C&Seal (2.40)	33⅞	33¼	33⅞
1.50	†Stand Inv pf (2)	29	28½	28½
2	St Oil Ky (1¼b)	20⅞	20⅞	20⅞
1	†St Oil Neb	10⅜	10⅜	10⅜
1	St Pow & Lt	1⅜	1⅜	1⅜
14	†Stand Sil-Lead	½	½	½
1	†Starrett pf	2	2	2
1	†Stein & Co (¾g)	14	14	14
5	Stroock & Co	14⅜	14	14
2	Sullivan Mach	14⅝	14½	14⅝
1	†Sun Invest	5¼	5¼	5¼
17	†Sunray Oil	1½	1½	1½
24	†Sunshine Mn(1.60)	21	20⅜	20½
23	Swift Int (2)	30⅜	29¼	29¼
11	Swiss Oil Corp(.20g)	2¼	2¼	2¼
	T			
2	Tampa El (2.24)	34½	34	34
30	Tastyeast A	2⅛	2	2⅛
14	Technicolor	20⅛	19¾	20
11	†Tech-Hugh G(.40g)	4	3⅞	4
5	†Tex Gulf Prod	3⅛	3	3
2	Tob Prod Exp	2	2	2
11	†Trans-Lux (.20g)	3⅜	3⅛	3¼
3	Tri-Cont war	2	2	2
2	Trunz Pork Strs	7¼	7¼	7¼
3	Tubize Chat	6⅜	5¾	5⅞
3	Tubize Chat A	20¼	20⅛	20¼
4	†Tung-Sol Lamp	8	8	8
	U			
3	Un Gas Can (.10g)	5¾	5⅝	5¾
1	Union Tob	⅛	⅛	⅛
3	†Unit-Carr F (¾g)	19	19	19
1	Unit Corp war	1	1	1
130	Unit Founders	⅞	¾	¾
48	United Gas	4¼	3¾	4
11	Unit Gas war	⅞	11/16	¾
6	Unit Gas pf	81⅞	78¾	78¾
2	Un Lt & Pow A	2	1¾	1¾
1	Un Lt & Pow B	4	4	4
17	Un Lt & P cv pf	13	12⅝	12⅝
1	Un Molasses (.066g)	4⅝	4⅝	4⅝
2	†Un Prof Sh	1⅛	1⅛	1⅛
.25	Unit Shoe M (4½b)	84½	84½	84½
1	†U S & Int Sec	1⅛	1⅛	1⅛
1	†U S&I Sec pf (½k)	73½	73½	73½
2	U S Elec Pow	¼	¼	¼
41	U S Foil B (.60)	14⅛	13¾	13¾
.50	U S Play Cd (2¼b)	35½	35½	35½
7	Unit Stores vtc	¾	11/16	¾
8	Unit Verde (1.40b)	3⅛	3	3
1	†Unit Wall Paper	2⅜	2⅜	2⅜
1	Univ Prod (.80g)	15⅞	15⅞	15⅞
4	Utah Apex M	11/16	⅞	11/16
4.75	Utah P&L pf(1¾k)	37	34½	34½
1	†Utility Equities	3	3	3
1	Util Equit pf (1¾k)	71¼	71¼	71¼
2	Util Power & Lt	⅞	⅞	⅞
2	Ut P&L pf	11¼	11	11
9	Utility & Ind	¾	¾	¾
5	Util & Ind pf	2¾	2½	2½
	V			
7	†Venezuel Pet	1⅞	1¾	1¾
	W			
1	Waco Airc	5½	5½	5½
3	†Walker Min	1¾	1⅝	1¾
158	Wayne Pump new	16⅜	15½	15¾
5	†Wenden Cop	⅛	⅛	⅛
2	†West Va C & C	4⅛	4⅛	4⅛
2	West Air Exp	4	4	4
1	West Auto Sup A(3)	54¼	54	54
.40	West Md 1st pf	66	65	66
8	West Tb&St vtc(1e)	17	16⅜	17
.50	Westvaco Ch pf (7)	103	102¾	102¾
2	†Wil-Low Caf	½	½	½
4	†Woodley Pet (.40)	5⅞	5⅞	5⅞
35	Wright Harg (.60b)	8⅛	7⅞	7⅞
	Y			
15	†Yukon Gold	1½	1⅜	1⅜

New York Curb Bonds

By the Associated Press.

Sales in hundreds		High	Low	Close
	DOMESTIC BONDS.			
	A			
15	Ala Pwr 4½ '67	83⅞	83¼	83¼
63	Am G & E 5 2028	105¾	105½	105½
64	Am P & L 6 2016	88⅞	87½	87½
5	Appal El Pwr 5 '56	105½	105¼	105½
32	As Elec 4½ '53	49⅜	47⅞	47⅞
33	As G & E 5 '50	25⅜	25¼	25½
10	As G & E 5 '68	25¼	24⅝	24¾
4	As G & E 4½ '49 C	23⅝	23	23
4	As Tel Ut 5½ '44	25½	25¼	25½
4	As T&T 5½ '55 A	73¼	72	72
	B			
12	Baldw Loc 6 '38 xw	58	56	56
17	Bell T Can 5 '57 B	114⅛	114	114¼
	C			
12	Caro P & L 5 '56	96	96	96
3	Cen Ill PS 4½ '67 F	91⅞	91⅞	91⅞
51	Cen P & L 5 '56	76¼	75	75
24	Con St El 5½ '54	53¼	52	52
26	Cen St El 5 '48	52¾	51¾	51⅞
28	Cities Ser 5 '50	54⅝	54¼	54½
13	Cit SP&L 5½ '49	53¼	52⅞	53
31	Cit S Pwr 5½ '52	53	52¼	52¼
18	Comwith Ed 4 '81 F	103	102¾	103
10	Comwl S 5½ '48 A	102⅜	102¼	102⅜
2	Conn Riv P 5 '52	105⅞	105⅞	105⅞
1	†Con GEL Ba 4 '81	108⅛	108⅛	108⅛
2	†Con Gas Ut 6 '43	78½	78½	78½
90	Cont G&E 5 '58 A	76	74⅝	74⅝
	E			
72	Elec P&L 5 2030	68	65½	66¼
10	Emp O & R 5½ '42	69⅝	69⅛	69⅛
	F			
68	Fla P&L 5 '54	90¼	90	90
	G			
22	Gatin P 5 '56	85¾	85	85
2	Gen Pub Ut 6½ '56	77	76½	76½
6	Gen W Wk 5 '43A	79¼	79¼	79¼
43	Geo Pow 5 '67	96½	96	96
6	Glen Ald Coal 4 '65	92⅝	92¼	92⅝
1	Gulf Oil Pa 5 '47	106½	106½	106½
11	Gulf St Ut 5 '56A	105	105	105
5	Inters Pow 6 '52	64	63¾	63¾
13	Inters Pow 5 '57	80¼	79⅞	80
	J			
7	JerCen P&L4½ '61C	101¾	101⅝	101⅝
	K			
6	Ky Util 5 '69 I	87½	86½	87½
4	Ky Util 5 '61 H	87⅝	87⅜	87⅝
2	Kep Gas&C 5 '47	104	104	104
	L			
19	Lehigh PS 6 2026 A	105½	105	105½
12	Lou P&L 5 '57	102	101½	102
	M			
12	Mass Gas 5 '55	88⅛	87½	88⅛
31	Miss P&L Co 5 '57	90¼	90	90
77	Monong WP 5½ '53	105	104	104⅞
	N			
29	Nat P&L 5 2030 B	85⅛	83⅛	83⅛
6	Nevada Cal E 5 '56	83	82½	82½
16	N Eng G&E 5 '50	67	66⅝	67
24	N Eng G&E 5 '47	67	66⅝	66⅝
60	N Eng Pow 5½ '54	80¼	79½	79½
1	N Orl P S 4½ '35	71	71	71
13	NY St E&G 4½ '80	102	101⅝	101⅝
40	N Am L&P 5½ '56	82½	81½	82
15	N State P 4½ '61	103⅞	103½	103⅞
	O			
8	Ohio Edis 5 '60	106½	105¾	106⅛
8	Okla G & E 5 '50	105¼	104⅞	104⅞
	P			
15	Pac P & L 5 '55	83	82½	82⅝
10	Pen C P&L 4½ '77	98½	98	98
56	Pug S P&L 5½ '49	82⅝	81⅛	81⅛
19	Pug S P&L 4½ '50D	75	74	74¼
	S			
9	Shaw W&P 4½ '67A	99	98⅞	99
34	S E P&L 6 2025A	96	95⅛	95⅛
15	So Ind Ry 4 '51	58⅜	58½	58½
120	Stand P&L 6 '57	45½	42	42½
2	Superpwr Ill 4½ '68	103½	103½	103½
	T			
26	Tex El S 5 '60	99½	99⅛	99½
2	Tex P&L 5 '56	102¾	102¾	102¾
2	Toledo Ed 5 '62	107½	107⅜	107⅜
35	Twin CRT 5½ '52A	61⅝	60¼	60½
	U			
12	Un L&P 6 '75	54	52	52
24	Un L&Ry 5½ '52	72	71	71
	W			
6	West Pa 5 2030	92½	92	92½
23	West Tex Ut 5 '57 A	79⅛	78⅛	78¾
	FOREIGN BONDS.			
4	Com Pvt Bk 5½ '37	40	40	40
2	Europ Mg 7 '67 C	45⅛	45⅛	45⅛
6	Ger C Mun 6 '47	26⅜	26¼	26¼
1	Nippon E P 6½ '53	89¼	89¼	89¼
3	Terni Elec 6½ '53	43½	43½	43½

Naval Stores Firm.

Savannah, Sept. 19 (AP).—TURPENTINE—Firm, 42¼; sales, 74; receipts, 365; shipments, 70; stock, 38,720.

ROSIN—Firm; sales, 533; receipts, 1,890; shipments, 693; stock, 132,340. Quote: B, 4.05; D and E, 4.10; F, 4.20; G H and I, 4.22½@4.25; K, 4.25; M, 4.25@4.20; N, 4.75@4.80; WG, 5.00; WW and X, 5.25.

Complete Transactions Yesterday on New York Stock Exchange

By the Associated Press.

Total yesterday, 1,928,160 shares; previous day, 1,956,480; week ago, 1,893,770; year ago, 486,900; two years ago, 3,651,384. January 1 to date, 222,127,962 shares; year ago, 260,978,958; two years ago, 534,216,299.

1935 High	1935 Low	Name and Dividend Rate	Sales (Add 00)	High	Low	Close	Net Ch'ge.
		A					
65¼	51	Acme Stl (2⅜b)	6	64¼	63½	63½	— ⅜
9⅝	4¼	Adams Exp	20	8⅞	8⅝	8⅝	— ⅛
33½	28	Adams-Millis (2)	8	33¾	32⅞	32⅞	— ⅝
14⅛	8	Addressog (.30g)	7	13½	13¼	13¼	— ¼
14⅛	4½	Advance Rume	4	13⅛	12⅝	12⅝	— 1
8⅞	6⅝	Affiliat Prod (.60)	2	7⅛	7⅛	7⅛	....
152¼	104⅞	Air Reduc (5½b)	7	150½	150	150	— ¾
1⅝	¾	Air-Way El Ap	2	1⅛	1	1	....
20½	15⅛	Alaska Jun (1.05b)	18	16¼	15⅞	16	— ⅛
2⅛	⅞	Alleghany	24	1⅝	1½	1⅝	....
8½	2⅝	Alleg pf $30 ww	3	6	5⅝	5⅝	+ ⅛
7⅞	2	Alleg pf $40 ww	1	4¾	4¾	4¾	— ¾
19⅝	6⅝	Alleg pr pf	2	15½	15½	15½	— 1⅛
30½	21	Alleg Steel (¾g)	9	28	27½	27¾	— ¼
173	125	Al Chem & Dye (6)	7	172½	166½	166½	— 6½
127½	122½	Al Chem & Dye pf (7)	1	125	123	125	— 1½
7⅞	3⅛	Allied Strs	21	6⅞	6⅜	6⅜	— ⅛
73¾	49	Allied St pf (5) XD	1	68⅝	68⅝	68⅝	— ⅜
29⅝	12	Allis-Ch Mfg	32	28½	27½	27½	— ⅝
20¼	14	Alpha P Cem (1)	5	17	17	17	....
4⅛	2⅛	Amal Lea	4	3⅝	3⅛	3⅝	— ⅛
33	25	Amal Lea pf (2k)	2	31¾	31½	31⅛	— 1
71	48½	Amerada (2)	14	65⅛	64½	64½	— 1⅜
57¾	41½	Am Ag Ch Del (1¾g)	5	51¼	50¾	51	....
32½	13½	Am Bank Note	19	31¾	30	30	— 1½
38⅛	21	Am Brake Shoe (1) XD	3	35	34½	34¾	+ ⅛
146¼	110	Am Can (5b)	34	143½	139½	141	— 3½
25⅜	10	Am Car & Fdy	10	22⅜	21½	21⅝	— 1⅜
57½	25½	Am Car & F pf	3	52	51¼	51½	....
22	8	Am Chain	[illegible]	22	20⅜	20⅜	— 1⅝
96	66	Am Chicle (4b)	1	88½	88½	88½	— 1
33¼	22¼	Am Coml Alco	12	27	26	[illegible]	— ¾
17¾	6½	Am Crystal Sug	35	15⅝	15	15⅜	— ⅜
86½	72	Am Crys S 6% pf (6) XD	3	84½	83¾	84	— 1
3	¾	Am Encaus Til	4	1¼	1⅛	1¼	....
9¼	2	Am & For Pow	17	6⅝	6⅜	6½	— ⅛
42	14	Am F P $7 pf	2	31	31	31	— 1¼
17	3⅞	Am & F P 2 pf	3	12¼	11½	11⅛	— ¾
13	8¼	Am-Hawaii SS (1)	1	11¼	11¼	11¼	— ½
5¼	4⅝	Am Hide & Lea	7	5	4⅞	4⅞	— ⅛
39½	17	Am H & L pf	2	38	37½	37½	— ¾
37¼	29⅛	Am Home Pr (2.40)	20	30¾	30⅛	30½	+ ⅜
4⅞	2⅜	Am Ice	11	2⅝	2½	2½	— ⅛
9⅞	4½	Am Internat	12	9¼	8¾	8¾	— ¼
6	1⅜	Am La Fr pf	10	2⅝	2⅝	2⅝	+ ⅛
20¾	9	Am Loco	16	18	17	17	— 1
58	32	Am Loco pf	12	54	52¼	52¼	— 1⅞
28⅞	18½	Am & Fdy (.80)	22	28⅞	27⅛	28	— ⅞
10¼	4¼	Am M & Met	18	9¾	9⅛	9⅛	— ⅝
9¾	4½	Am Mach & M ctf	1	9½	9½	9½	....
24¾	13½	Am Metal	3	23¼	23	23	— ½
116	72	Am Met 6% pf (2k)	1	116	116	116	+ 2
9½	1½	Am Pow & Lt	44	7¼	6⅞	6⅞	— ⅜
49½	10⅛	Am P&L $6 pf	14	36	34¾	34¾	— 1⅛
41⅛	8⅝	Am P&L $5 pf	9	30½	29½	29⅞	— ⅞
18¾	10½	Am Rad & St S	114	18	17⅛	17¼	— ⅝
27⅝	15¾	Am Roll Mill (.30g)	142	27¾	26	26¼	— 1⅝
95¾	66	Am Safety Raz (5)	1	93¼	93¼	93¼	+ ¾
13⅞	4½	Am Seating	4	13	12⅝	12⅝	— ⅛
26¼	20	Am Ship Bldg (2)	3.70	22⅝	22	22	— ¾
51¼	31⅝	Am Smelt & R	107	49¾	47½	47¾	— 1⅝
144	121	Am Smelt pf (7)	1	137	137	137	+ ⅞
117¼	103	Am Smelt 2 pf (13½k)	2	108⅝	108⅛	108⅛	+ ⅛
76	63	Am Snuff (3¼b)	3	72¾	72	72	— ½
20¼	12	Am Stl Fdrs	12	18⅛	17¾	17¾	— ¼
43	33½	Am Stores (2½b)	1	37½	37½	37½	+ ¼
27	18½	Am Sumat Tob (2b)	3	25	24½	24½	— ⅝
145⅞	98⅞	Am Tel & Tel (9)	30	140	138	138	— 2
99¾	72½	Am Tob (5)	3	99¾	99¼	99½	+ ⅛
103	74¾	Am Tob B (5)	16	103	101¾	101¾	— ⅝
22½	9	Am Type F pf	1.10	18½	18¼	18¼	— 1
19¼	7⅛	Am Wat Wks	88	17½	16⅝	16¼	— ⅞
82	43⅛	Am W W I pf (6)	7	82	81	82	+ 1
9½	4⅞	Am Woolen	36	9⅜	8¾	8⅞	— ⅜
54½	35⅛	Am Wool pf	49	54½	52⅝	52⅝	— ⅜
1⅛	⅝	Am Wtg P	1	⅞	⅞	⅞	....
6½	2¼	Am Wtg P pf	1	4⅛	4⅛	4⅛	— ⅛
5⅜	3	Am Zinc L & S	3	4⅝	4½	4½	+ ⅛
22	8	Anaconda	369	21¾	20⅛	20⅛	— 1¼
28	16⅛	Anacon W & C	4	26	26	26	....
17⅞	12	Anchor Cap (.60) XD	6	12⅛	12	12	....
109	100	Anchor C pf (6½) XD	10	100⅛	100⅛	100⅛	+ 1⅜
9¼	3⅛	Andes Cop	4	9½	9⅛	9½	+ ¼
52	36	Arch-Dan-M (1⅝b)	3	47⅞	47⅞	47⅞	+ ⅛
108	97	Armour Del pf (7)	1	104	104	104	— 1
6⅛	3¼	Arm Ill	25	4	3⅞	3⅞	....
36	16½	Armsto Cork (¾g)	34	35½	33½	34⅛	— ⅞
8	4	Arnold Const	8	6⅜	6½	6½	....
14	3¾	Artloom	3	7⅜	7⅛	7⅜	+ 1
15⅜	7½	Assd Dry Gds	15	14	13½	13¾	— ¼
57½	35⅜	Atch T & S F (2g)	67	53⅝	51⅞	51⅞	— ¾
91	65⅝	Atchison pf (5)	1	86½	86½	86½	— ⅛
37¼	19½	Atl Coast Line	23	26	25	25	— ¾
28	21⅜	Atl Refin (1)	14	22⅝	22⅛	22½	— ⅛
47½	32⅜	Atlas Pwr (2)	4	46	45¼	45¼	+ ¼
115	106⅜	Atlas Pwr pf (6)	20	115	114½	114½	+ ½
39½	15	Auburn Auto	45	37⅝	36	36⅜	— ⅝
14	5½	Aust Nich	2	6⅞	6⅜	6⅜	— ⅛
63	35½	Aust Nich pr A (2)	60	38¾	38⅝	38¾	— ¼
4¼	2¾	Aviation new	6	3⅝	3⅜	3⅜	— ⅛
		B					
6⅝	1½	Baldwin Loc	35	2⅝	2½	2⅝	....
26¾	7½	Baldw Loc pf	5	22⅜	22⅜	22⅜	— ¾
18	7½	Balt & Ohio	122	17⅜	16⅜	16⅝	— ⅜
23	9⅛	Balt & Ohio pf	5	22¼	20⅞	20¾	— 1⅝
109½	100¾	Bamberger pf (6½)	70	109½	108½	109½	— ½
49⅛	36⅛	Bang & Ar (2⅛)	5	45⅛	43¾	44⅛	+ ½
115	106⅛	Bang & Ar pf (7)	2.60	113	112½	113	+ ½
67⅛	32	Barker pf	10	66½	66½	66½	— 1
10⅜	5⅞	Barnsdall	39	9⅝	9¼	9¼	— ½
51⅞	37½	Bayuk Cigar (1a)	3	46	46	46	— ⅝
115	107¾	Bayuk 1 pf (7)	10	113¾	113¾	113¾	+ ¾
19	14⅝	Beatrice Cr (½g)	2	16	15⅞	15⅞	— ⅛
95	72	Beech-Nut P (4½b)	1	94½	94½	94½	+ ¼
14⅞	11⅛	Belding-Hem (1g)	8	13⅞	13⅝	13⅝	....
117⅛	79	Belg N R pf (4½g) EX	2	79	79	79	....
23½	11⅞	Bendix Aviat	137	23	21⅝	21⅝	— 1⅛
19⅜	15⅛	Benef Ind Ln (1½)	2	18⅝	18⅝	18⅝	....
50⅝	34	Best & Co (2)	4	49⅞	49½	49½	— ¼
41½	21⅝	Bethlehem Stl	152	41⅛	39¼	39¼	— 1⅝
103¾	55⅜	Beth Stl pf (1⅜k)	10	101¾	100¼	101	....
26¼	14⅜	Bigelow-San	5.10	24⅞	23¾	24⅞	+ 1½
14¼	9⅝	Blaw-Knox	25	14⅜	13¼	13¼	— ⅛
80	28¼	Blumenthal pf	20	80	80	80	....
16¼	6⅛	Boeing Airpl	41	15¼	14⅝	14¼	— ⅝
59⅞	39⅝	Bohn Alum (3)	17	48½	47½	47½	— 1¼
47¾	42	Bon Ami B (2½b)	2.30	43	41½	41½	— 1½
26⅝	21	Borden (1.60)	26	24¾	24⅜	24⅝	+ ⅛
53⅞	26¼	Borg-Warner (2)	22	53⅞	52	52	— 1
1⅞	½	Botany C M A	1	1⅝	1⅝	1⅝	....
15½	8½	Bridgeport Brass (.40)	70	15⅝	15¼	15¼	— ⅝
48⅝	24½	Briggs Mfg (2)	61	48¼	46	47	— 1
36½	30⅝	Bristol-My (2.30b)	12	35	34⅝	34¾	+ ¼
31⅞	14	Bklyn & Q T pf (2)	1	21¾	21¾	21¾	— ¼
46¾	36½	Bklyn-Man T (3)	20	44¼	43½	43½	— ¼
71½	43	Bklyn Un Gas (5)	1	62½	62½	62½	— ½
6⅞	3⅝	Brunswick-Bal	54	5⅞	5⅝	5⅝	+ ¾
8⅜	4⅛	Bucyrus-Erie	5	6⅛	5⅞	5⅞	— ⅛
15	8⅛	Bucy-Erie cvt pf	7	12⅝	12	12	— ⅝
6⅛	3¼	Budd Mfg	19	5⅜	5½	5⅜	....
[illegible]	½	Budd Mfg rts	14	[illegible]	[illegible]	[illegible]	....
30½	23	Budd Mfg pf	2	[illegible]	[illegible]	[illegible]	....
8⅝	2½	Budd Wheel	223	8⅜	8	8⅛	— ⅛
20⅞	8¼	Bullard Co	15	20⅞	19¾	19¾	— ¼
11	3⅝	Bulova Watch	2	10½	10¼	10¼	— ¼
9⅛	3	Burns Bros pf	60	7	7	7	....
20½	13¼	Burr Ad Mach (.60)	59	20½	20¼	20¼	— ¼
22½	10	Bush T Bldg pf ctf	20	14½	14½	14½	....
2¾	1⅛	Butte Cop & Z	15	2⅜	2½	2½	....
1¾	[illegible]	Butterick	2	[illegible]	[illegible]	[illegible]	....
20⅝	11⅝	Byers Co	13	18⅜	17⅛	17⅜	— 1⅛
60¾	32	Byers pf	30	58	58	58	— 2
		C					
42½	30½	Calif Pack (1½)	5	31⅞	31½	31⅞	— ⅛
1⅛	¼	Callahan Z-Ld	2	⅜	⅜	⅜	....
5⅞	2½	Calumet & Hec	25	5⅝	5⅛	5¼	— ⅛
23¾	7½	Campbell Wy (.40g)	98	23¾	22½	22¾	+ ½
16⅝	8¼	Can D G Ale (.40)	13	9	8¾	8¾	— ⅝
54	50	Can Sou Ry (3)	30	54	54	54	....
13¾	9⅝	Canad Pac	78	10⅜	9⅞	10	— ¼
36	30	Cann Mills (2)	1	35	35	35	— ⅛
13	4⅜	Cap Adm A	8	12½	12⅛	12⅛	— ⅛
81½	45¾	Case (J I)	73	80¾	78⅛	78⅜	— 1¼
118	83½	Case (J I) pf (4)	30	118	116¾	118	+ 1¼
55½	36½	Caterpil Tract (1½b)	28	51	50¼	50⅝	— 1⅛
38⅜	19½	Cleanese	103	29½	27¾	28	— ⅞
5⅛	1⅞	Celotex	13	4⅝	4¼	4½	— ⅛
36¾	11¼	Celotex pf	5.90	33¼	32½	32½	— ¾
29	22¼	Cent Aguir (1½)	1	25⅛	25⅛	25⅛	— ¾
63¾	38⅜	Cerro de Pas (2g)	57	60	57⅜	58⅝	— 1⅜
7	3⅜	Certain-teed	16	6½	6⅛	6⅛	— ⅛
65¼	23	Cert-teed 7% pf	1.50	61½	60	60	— 1½
47½	37⅛	Ches & Ohio (2.80)	40	46⅝	46	46¼	+ ⅛
47¾	36	Ches Corp (3)	2	45⅛	45	45	— 1
5⅝	1⅜	Chi & N W	9	2⅝	2⅝	2⅝	— ⅛
2¼	⅝	Chi Gt West	1	1¼	1¼	1¼	....
4½	1⅝	Chi Gt W pf	1	3	3	3	....
34½	15⅜	Chi Mail Or (1⅞b)	4	31½	31⅛	31⅛	— ⅜
3	¾	Chi M St P & P	1	1⅜	1⅜	1⅜	....
4⅝	1⅜	Chi M StP&P pf	5	2¼	2⅛	2¼	+ ½
12	4⅝	Chi Pneu T	4	12	11⅛	11⅛	— ½
47½	20	Chi Pneu T pf	11	46	44¾	44¾	— 1
2⅝	¾	Chi Rk Is & P	2	1½	1½	1½	....
4	1¼	C R I & P 6% pf	1	2½	2½	2½	+ ¼
4½	1⅜	C R I & P 7% pf	1	2¾	2⅜	2⅜	....
7½	3½	Childs Co	3	5	4⅞	4⅞	— ⅛
74⅝	31	Chrysler (1⅛b)	580	74⅝	71⅞	71½	— 1⅛
24⅝	14	City Ice & F (2)	9	15	15	15	— ⅛
18¼	12¼	Clark Equip (.80)	22	17¾	16⅛	17⅝	+ 1⅜
35¾	27⅝	Clev Graph Br (1⅛b)	1	34	34	34	— 1
28½	20	Cluett Pea (1)	1	21½	21½	21½	+ ½
245	161⅛	Coca-Cola (8)	4	242	239	239	— 3
19⅛	5⅛	Colgate-Palm (½)	40	18⅜	17⅞	18¼	— ⅝
105½	101	Colgate-Palm pf (6)	2	103⅝	103⅝	103⅝	....
33⅝	9	Coll & Aik	64	33½	31½	31½	— 1
107	69¾	Coll & Aik pf (7)	60	107	105	105	— 2
8½	6¾	Colonial Bea	20	18	18	18	— 2
5½	½	Col Fuel & Ir	4	2⅝	2½	2½	— ⅛
28½	5	Col F & Ir pf	20	14⅝	14⅝	14⅝	— ⅞
14	3⅜	Colum G & El	160	12⅞	12⅛	12⅛	— ⅝
86½	35½	Col G & E pf A (6)	1	83	83	83	— ⅛
81	34½	Colum Pict vtc (1a)	6	69	66¾	66¾	— 1½
94	67	Colum Carb (4)	3	90½	89¼	89¼	— 1⅜
53⅝	39½	Coml Credit (2½)	28	50⅝	49⅞	49⅞	— ¾
72	56¼	Coml Invest Tr (3.20b)	12	67⅛	65⅝	65⅝	— 2
102⅜	97⅞	Coml Inv Tr pf 4¼)	15	102	101¼	101¼	....
23⅞	17⅝	Coml Solv (.85b)	126	19⅞	19	19	— 1
2⅞	⅝	Comwith & Sou	273	1⅞	1⅝	1⅝	— ⅛
65¼	29⅛	Com & Sou pf (3⅜g)	3	56½	56½	56½	....
37⅞	27	Congoleum-Na (1.60)	31	35⅝	34	35	+ 1
49	23¾	Conn Ry & L (4½)	10	42	42	42	— ⅛
10½	7	Consol Cigar	1	8⅛	8⅛	8⅛	....
7½	3¼	Con Film	17	4¾	4½	4½	— ¼
22⅛	14¼	Con Film pf (1⅜k)	3	17¼	17	17	— ¼
34¼	15⅝	Con Gas (1)	47	27⅝	26⅝	27	— ¼
101¾	72¼	Con Gas pf (5)	2	99⅞	99¼	99¼	— ⅛
4⅝	1½	Con Laundries	1	3½	3½	3½	+ ⅛
10½	6½	Con Oil (¼g)	49	8½	8	8	— ¼
5	2¼	Con R R Cuba pf	5	4⅜	4⅜	4⅜	— ⅛
1⅛	½	Con Text	3	⅝	⅝	⅝	....
13⅝	8⅜	Container A	83	12⅞	12	12⅛	— ¼
5⅛	2⅞	Container B	74	4⅞	4⅝	4⅝	— ⅛
9¾	4½	Cont Bak A	7	8⅜	8⅛	8⅜	— ⅛
1⅛	⅜	Cont Bak B	3	1⅛	1⅛	1⅛	— ⅛
91½	62¾	Con Can (2.40)	27	86¼	85	85	— 1¾
14⅝	7	Cont Diam Fib (.55g)	4	13⅛	12⅛	12⅛	— ½
42⅞	28⅞	Cont Ins (1.20)	8	40¼	40	40	— ¼
1⅝	¾	Cont Mot	6	1⅛	1⅛	1⅛	....
23	15⅛	Cont Oil Del (⅝g)	40	20⅝	19⅞	19⅞	— ⅞
60⅜	41⅜	Corn Exchange (3)	1.30	55¼	54⅝	55	— ½
78⅝	60½	Corn Prod (3)	34	62¼	60½	60¾	— 1⅛
6⅞	4⅛	Coty	10	4⅞	4⅝	4⅝	— ⅛
39⅞	35⅞	Cream of Wh (2¼b) XD	3	37¾	37⅛	37½	+ ⅛
16⅜	12½	Crosley Rad (¼g)	3	13	12⅝	12⅝	— ⅜
36¼	23⅛	Crown Cork (1)	2	34⅜	34	34	— 1¼
92	74½	Crown W P pf (6k)	30	92	92	92	....
5⅝	3½	Crown Zeller	5	5	4⅞	4⅞	— ⅛
28	14	Crucible Stl	7	26⅞	25⅝	26⅛	— ⅞
86½	47½	Crucible Stl pf (¼k)	3	85½	85	85	— 1½
1⅝	1	Cuba Co	3	1⅝	1⅝	1⅝	+ ⅛
10	5	Cuba R R pf	3.20	9	8½	9	....
8½	5⅛	Cuban-Am Sug	2	6½	6⅜	6⅜	— ⅛
80¾	40½	Cuban-Am S pf	20	69⅝	68⅝	68⅝	— 1¾
47½	39⅛	Cudahy Pack (2½)	2	40½	40½	40½	— ⅛
22⅛	15	Curtis Pub	3	18⅜	18⅛	18⅛	— ⅞
105¼	89½	Curtis Pub pf (7k)	6	104	103½	103½	— ½
3	2	Curtiss-Wright	27	2⅝	2½	2½	— ⅛
10⅛	6⅛	Curtiss-Wr A	10	7⅞	7⅝	7⅝	— ⅛
29	16	Cutler-Ham	3	28¼	28⅛	28¼	— ⅛
		D					
8¼	6	Davega Strs	1	6⅞	6⅞	6⅞	— ⅜
42	22⅝	Deere & Co	37	42	40	40	— 1
28	19	Deere & Co pf (1.40)	3	27¼	26⅞	26⅞	— ⅛
43½	23½	Del & Hud	43	39⅝	38	38	— ½
19⅛	11	Del Lack & W	43	17⅛	16¼	16⅜	— ⅛
4⅜	1½	Den & Rio G W pf	1	2⅛	2⅛	2⅛	....
103½	65	Detroit Ed (4)	2	102	101½	101½	— 2
40¾	26½	Diamond Mat (1.95b)	4	39¼	39	39	— ½
43⅛	34½	Dome Mines (4b)	3	41¼	41	41	— ⅛
12⅝	6¾	Dominion Strs	2	8⅛	7⅞	7⅞	— ⅛
33	17½	Douglas Airc (¾g)	82	31½	30⅝	30½	— 1¼
24	13½	Dresser A	1	23	23	23	— 1
13¾	6⅝	Dresser B	8	13⅝	12⅝	13⅝	+ ⅛
5½	2	Dunhill Int	1	5	5	5	....
135¼	86⅝	du Pont de N (3.95b)	60	132½	129	129	— 1½
131	126⅞	du Pont deb (6)	3	129⅛	129½	129⅛	— ½
		E					
8	3¾	Eastern Roll	1	6¾	6¾	6¾	— ⅛
161	110½	Eastman Kod (5¼b)	10	159⅝	156	156	— 4
164	141	East Kod pf (6)	20	158	158	158	+ 3
29	16⅝	Eaton Mfg (1⅛b)	26	28⅞	27¾	27¾	— 1
7¾	3¼	Eitingon Sch	2	5¾	5½	5½	— ¼
8⅜	5¾	El & Mus	3	6¼	6⅛	6¼	....
32¼	19⅜	El Auto L (.30g)	120	31⅝	29½	29¾	— 1⅝
9⅞	3⅞	El Boat	115	9¾	9⅛	9⅛	— ⅜
7½	1⅛	El Pow & Lt	29	5⅝	5	5	— ½
28	[illegible]	El P & L $6 pf	11	23	21½	21½	— 1⅜
32	3	El P & L pf	9	25⅞	24¼	24¼	— 1½
49½	39	El Stor Bat (2)	3	48⅜	48	48	— ⅜
132	25¾	End-John pf (7)	10	127¾	127¾	127¾	+ ⅜
41	14	Eng P S $5 pf	1	35½	35½	35½	....
41½	14½	Eng P S pf ww	1	38	38	38	— ½
42	15½	Eng P S $6 pf	3	40	39⅝	40	....
7⅝	4⅝	Equit Off Bldg	3	6⅛	6	6	....
14	7⅛	Erie R R	11	13	12	12	— ⅝
17½	8½	Erie 1 pf	3	16⅝	16¼	16¼	+ ⅛
14⅝	10½	Eureka Vac Cl (.80)	4	13½	13¼	13¼	— ⅛
23¼	15	Evans Prod (1¼g)	11	20	19	19¼	— ⅛
5	2	Exchange Buff	1.20	3⅞	3¾	3¾	— ⅛
		F					
9⅝	4	Fairbanks pf	70	6	5¾	5¾	....
26½	17	Fairbanks Mor	7	24⅜	23½	23¾	— 1¼
85	78	Fed Lt & Trac pf (6)	70	78½	78½	78½	— 3¾
7¾	[illegible]	Fed Mot (.10g)	39	7⅛	6½	6⅞	+ ⅜
4½	2	Fed Screw	2	3⅜	3¼	3¼	....
3⅛	⅛	Fed Wat Svc A	2	1¾	1¾	1¾	— ½
25	16⅛	Federat D Strs (1b) XD	5	23⅝	23¼	23¼	+ ¼
41½	28½	Fid P Fire Ins (1.20)	1	40	40	40	....
18⅛	13⅛	Firestone T&R (.40)	8	15	14⅞	14⅞	— ⅛
96	84½	Firest T & R pf (6)	4	94½	94	94½	— ½
58⅞	45⅜	First Nat Strs (2½)	8	51⅜	51	51	— ⅝
23½	19	Florsheim Sh A (1)	1	22⅛	22⅛	22⅛	— ⅛
6⅜	2¼	Follansbee	1	3⅜	3⅜	3⅜	— ⅛
17½	9⅞	Foster Wheel	6	16	15⅜	15⅜	— ⅛
34	19⅜	Fourth Nat Inv (1.10g)	14	34	33⅝	33¾	+ ¼
28⅛	17⅛	Freeport Tex (1)	12	25¼	25	25	— ¼
27½	15	Fuller pr pf	10	25	25	25	....
12	4¾	Fuller 2 pf	40	11	10	10	— ⅝
		G					
10⅜	7	Gamewell	40	9½	9	9	— 1
10¼	5½	Gen Am Inv	1	9¾	9¾	9¾	— ¼
44	32⅜	Gen Am Trans (1¾)	18	41½	40	40¼	— 1
20⅝	11¾	Gen Asphalt	16	18⅜	17¾	18	— ⅛
13	7⅜	Gen Bak (.60)	14	12⅞	12¼	12⅜	— ½
8¼	5¼	Gen Bronze	4	7¾	7	7¼	— ⅛
6½	2	Gen Cable	5	5⅛	5	5	— ⅛
15⅝	4	Gen Cable A	6	14⅛	13	13	— 1⅛
49	19	Gen Cable pf	1	47	47	47	....
64¼	50	Gen Cigar (7b)	1	56½	56½	56½	....
35	20⅛	Gen Elec (.80)	158	34¼	33¼	33¼	— ¾
37½	22¼	Gen Foods (1.80)	33	31¼	30⅞	30⅞	— ¾
1½	¼	Gen G & El A	5	⅜	⅜	⅜	....
70½	59⅞	Gen Mills (3)	2	69	69	69	....
47	26⅝	Gen Mot (2¼b)	335	46⅞	45¼	45½	— 1¼
119	107½	Gen Mot pf (5)	1	117⅝	117⅝	117⅝	— ¾
14½	3⅛	Gen Out Adv A	2	13⅝	13⅝	13⅝	— ⅛
38	17⅝	Gen Print Ink (1.60)	3.10	37¼	36½	36¾	— ¾
106½	93⅛	Gen Pr Ink pf (6)	20	106½	106½	106½	....
4	1⅛	Gen Pub Svc	5	3¼	3⅛	3⅛	....
2¼	⅜	Gen Real & Ut	4	1⅜	1⅛	1⅛	— ⅛
32	14⅜	Gen Real & U pf	2	28⅝	28⅝	28⅝	— ⅝
27	16⅝	Gen Refract	10	25⅝	25	25⅛	— ⅝
19½	12	Gillette (1)	22	17⅞	17⅜	17⅜	— ¼
93	70½	Gillette pf (5)	2	90½	90½	90¾	+ ½
5⅝	2⅛	Gimbel Bros	2	4¾	4⅞	4¾	— ⅛
49	18	Gimbel pf	1	46½	46½	46½	— ½
35	23⅝	Glidden Co (1.60b)	23	34¾	34¼	34⅛	+ ⅛
4⅝	1⅛	Gobel	4	2⅛	2⅛	2⅛	....
18	14⅝	Gold Dust (1.20)	9	16⅝	16⅛	16⅛	— ⅛
11⅝	7½	Goodrich	10	9⅛	9	9	— ⅛
58¼	40	Goodrich pf	5	53⅛	52¼	52⅝	— 1⅜
26⅞	15¾	Goodyear T & R	46	19⅜	18⅞	19	— ⅜
7	2½	Goth Silk H	2	6½	6¼	6¼	— ¼
52½	20	Goth Silk H pf	30	49	48	48	— 1
3¼	1½	Graham-Paige	4	2⅛	2	2	....
12¼	5¼	Granby Con M	28	12¼	11½	11¾	+ ⅛
5	2⅛	Grand Union	1	3½	3½	3½	+ ⅛
29⅝	14⅜	Grand Un pf (1½)	1	19	19	19	+ ⅜
29½	18⅛	Granite C Stl (1)	32	24	23½	23½	— ½
2½	⅝	Granite C Stl Rts	94	1⅛	1	1	— ⅛
38¼	26	Grant (W T) (1¼b)	3	34½	34¼	34¼	— ¾
31⅝	9¼	Gt Nor Ir Ore ctf (½g)	12	13	12½	12¾	— ⅜
27¾	19⅜	Gt No Ry pf	385	27½	26¼	26½	— ⅜
32⅝	26⅝	Gt West Sug (2.40)	3	28⅝	28⅜	28⅜	— ¼
66	34	Greene Can Cop (2)	10	66	66	66	+ 3
62	20½	Greyhound	59	62	60	60⅝	— ¾
26	6	Gulf Mob & N pf	1	22½	22½	22½	— 1
		H					
29½	21¼	Hack Water (1½)	2	29½	29½	29½	+ ⅜
34	30	Hack W pf A (1¾)	30	33	33	33	....
26	16	Harb-Walker (¾g)	9	25⅝	25	25¼	— ⅛
12⅞	5½	Hat Corp A	5	11⅞	11¼	11½	— ⅛
109	81	Hat Corp pf (6½)	40	103½	103	103	— 1⅜
4¾	1⅝	Hayes Body	10	4¼	3⅞	3⅞	— ⅛
117½	85	Hazel-Atlas Gl (5)	2	102¼	102¼	102¼	+ ¼
25½	11	Hercules Mot (1) XD	2	24	23⅝	23⅝	— ⅝
88⅝	71	Hercules Pow (3)	6	88	87½	87½	+ ⅝
121⅛	121½	Hercules P pf called(7)	60	121½	121½	121½	....
16½	5⅛	Holland F	22	16½	15¾	15¾	— ¼
11	6⅜	Hollander (⅛)	5	8⅝	8½	8⅝	— ⅝
42	30⅞	Houd-Her A (2½)	11	41¼	40½	40½	— ½
23⅛	6½	Houd-Her B (1)	85	23	22	22⅛	— ¾
3⅝	1½	Houston Oil new	11	3⅛	3	3	— ⅛
56	43	Howe Sound (3.30b) XD	12	52⅝	50½	50½	— 1¼
5½	2⅜	Hudson & Man	1	3¾	3¾	3¾	....
13½	6½	Hudson & M pf	2	9⅝	9¼	9¼	— ¼
13½	6¼	Hudson Mot	50	13⅛	12	12⅜	— ⅝
3⅞	¾	Hupp Mot	32	2⅝	2⅜	2⅜	....
		I					
17¾	9½	Illinois Cent	235	17¾	16⅞	17	+ ¼
57½	40	Ill Cent LL (4)	30	54½	54	54	— ¼
24½	15	Ill Cent pf	4	24	24	24	....
33	23½	Indust Ray (1.68)	47	32¼	31¼	31⅜	— ⅛
103	60½	Inger Rand (2)	5	104	104	104	+ ½
95½	46¼	Inland Stl (2¼b)	10	95	93⅝	93⅝	— 1⅝
5½	2½	Inspirat Cop	45	5½	5¼	5⅜	+ ⅛
6⅞	4	Insuransh ctf (.15g)	2	6¼	6	6¼	+ ¼
23⅝	8¾	Interb Rap T	28	20¾	19¼	19⅜	— ⅜
8¾	4¼	Interlake Ir	5	7⅝	7½	7½	— ⅛
5	2⅝	Int Agricul	6	3¼	3⅛	3¼	— ⅛
42¾	26	Int Agr pr pf	14	36¼	32	32⅞	— 3⅜
186½	149¼	Int Bus Mach (6a) XD	2	185¼	185¼	185¼	+ ¼
7½	3⅝	Int Carriers (.20)	26	7¼	6½	6½	— ½
33	22⅞	Int Cement (1)	10	29⅛	27⅞	27⅞	— 1⅜
60½	34⅛	Int Harvest (.60) XD	66	60	58¼	58½	— ¾
152	134	Int Harvest pf (7)	1	145¼	145¼	145¼	....
4⅝	1¼	Int Hydro-El A	2	2⅞	2⅞	2⅞	— ⅛
4⅛	1⅞	Int Mer Mar	28	4⅛	3⅝	4	+ ¼
31⅝	22⅛	Int Nick Can (½g)	152	31¼	30	30⅛	— ⅞
1⅜	⅜	Int Pap & P C	3	1	1	1	....
15⅝	4½	Int Pap & P pf	17	15	14	14	— ⅝
29	21½	Int Print Ink (1)	10	28¾	28¼	28⅜	— ⅛
107½	98½	Int Print I pf (6)	1.30	107¼	106	106½	....
4⅝	2¼	Int Ry C Am	30	3	3	3	— ¼
18½	9¼	Int Ry C Am pf	1.40	12⅛	12	12	— ½
36⅛	29	Int Salt (1½)	1	29⅞	29⅞	29⅞	+ ⅜
28	16	Int Silver	2	21⅝	21⅜	21½	— ½
75¼	60½	Int Silver pf (4)	20	71	71	71	— 2
12⅝	5⅛	Int Tel & Tel	93	10⅝	10	10	— ½
16⅝	8⅛	Interst Dept Strs	11	13⅛	12⅞	12⅞	— ¼
36	25	Island Crk C (1½g)	1	27⅝	27⅝	27⅝	....
		J					
67	49	Jewel Tea (3)	2	60	60	60	....
77½	38½	Johns-Manville (½g)	31	77	75⅜	75¾	— 1¼
84¾	50	Jones & L Stl pf	1.80	81¼	79	79	— 3
		K					
8⅜	3¾	Kan City Sou	2	7¼	7¼	7¼	....
13½	6⅜	Kan City Sou pf	3	12	12	12	....
18¾	1½	Kaufmann Dept (.80g)	11	18¼	17⅝	17¾	— ⅝
21½	15⅜	Kayser (J) (.90g)	17	20⅝	20⅜	20⅜	— ⅛
24⅝	6	Kel-Hay Wh A	11	24¼	23	23	— 1
22¾	3⅛	Kel-Hay Wh B	26	22¼	20⅝	20⅝	— 1½
18¼	10⅝	Kelvinator (.70b)	22	12½	12	12¼	+ ⅛
96	84	Kendall pf (6.38b)	2.70	90½	89½	89¾	— ⅛
26⅛	13⅜	Kennecott (.45g)	173	25⅛	24⅜	24⅝	— ⅝
15⅜	3	Kinney (G R)	1	3⅜	3⅜	3⅜	....
27¼	19¾	Kresge (S S) (1)	23	27¼	27	27	— ⅛
69½	56	Kress (S H) (1a)	1	65⅝	65⅝	65⅝	+ ⅝
32½	22¼	Kroger Groc (1.60)	16	27¾	27¼	27½	— ⅛
		L					
27	17	Laclede Gas	10	19⅛	19⅛	19½	— 1¾
28⅛	22¼	Lambert (2)	4	23⅝	23⅛	23⅝	— ⅛
12⅞	8½	Lee Rub & T (½g)	3	9⅞	9¾	9¾	— ⅛
13⅝	10⅝	Lehigh Port C	2	12½	12¼	12¼	— ⅛
102	89⅝	Lehigh P C pf (3½)EX	70	100	99½	99½	— ½
3¼	1½	Lehigh Val C	7	2⅜	2¼	2¼	— ⅛
13¼	5½	Lehigh V C pf	4	10½	10¼	10¼	— ¾
11⅛	5	Leh Val R R	22	10½	9⅝	9⅞	— ⅝
95⅛	67¼	Lehman Corp (2.65b)XD	2	93⅝	93	93	+ ⅜
17⅞	10⅞	Lehn & Fink (1½)	4	12	11⅞	11⅞	— ⅛
38¼	21½	Libbey-O F Gl (1.20)	125	37⅝	36⅜	36⅜	+ ⅜
8⅝	6⅛	Libby McN & L	7	6⅝	6⅝	6⅝	+ ⅛
120	94⅛	Ligg & Myers (5b)	3	114½	114	114	— ½
122	93¾	Ligg & My B (5b)	6	116	114	114⅜	— ⅝
19½	16½	Lily Tul C (1½)	3	17	17	17	+ 1
24⅛	13½	Lima Loco	9	24⅛	23⅝	23⅞	— ⅝
39⅞	17⅛	Link Belt (.80)	10	39⅞	39	39⅞	+ ⅝
34¼	24½	Liquid Carb (1¼b)	8	31	30	30	— ⅝
48⅛	31¼	Loew's (2)	55	44⅝	43¼	43¼	— 1⅛
108½	102	Loew's pf (6½)	2	105⅝	105⅝	105⅝	— 1⅛
1⅜	1	Loft	3	1⅜	1⅜	1⅜	— ⅛
2½	1¼	Long-Bell A	3	2⅛	2⅛	2⅛	....
41⅝	33	Louse-Wil Bis (2)	1	39½	39½	39½	....
130	120¼	Loose-W 1 pf (7)	10	120¼	120¼	120¼	+ ⅛
26¼	18½	Lorillard (P) (2.20b)	32	26⅛	25⅛	25¼	— ⅝
134¾	124	Lorillard pf (7)	70	135	134½	134½	+ 4½
1⅞	⅝	Louisiana Oil	2	⅝	⅝	⅝	....
47	34	Louisv & Nash (2½g)	19	46⅝	45	45	— 1
22¾	10⅝	Louisv G&E (1½)	3	19⅝	19½	19½	— ⅛
26½	12¾	Ludlum Stl	33	26⅛	25¼	25½	— ⅝
		M					
28¼	18⅝	Mack Trucks (1)	19	23⅞	22½	22⅝	— 1⅜
51⅝	31½	Macy (R H) (2)	8	48½	47¼	47⅞	— 1
36⅝	18⅝	Magma Cop (2)	3	36	35⅝	35⅝	— ⅝
10	4	Manati Sug pf	10	6	6	6	....
64½	29	Manh Ry std	10	59¾	59¾	59¾	+ 1⅜
30	13¼	Manh Ry mod gtd	8	26	25⅞	25⅞	— ⅛
15	10	Manh Shirt (.60)	2	14¼	13⅞	14¼	+ ⅝
3	1	Maracaibo Oil	2	1⅜	1⅜	1⅜	....
8½	5¼	Marine Midl (.40)	7	7⅛	7⅛	7⅛	....
34½	20	Marlin-Rock (2) XD	6	34¼	33½	34	+ ¼
11¼	6¾	Marsh Field	11	10⅛	9⅞	9⅞	— ¼
33⅝	23⅝	Math Alkali (1½)	24	33⅝	32	32	— 1
54⅝	35⅞	May Dept Strs (1.60)	17	54	52¾	53	— 1
14⅝	5⅛	Maytag	5	13⅛	12⅞	12⅞	— ⅛
102	84½	Maytag 1 pf (6)	10	101	101	101	....
50⅜	33	Maytag pf ww (3⅜k)	1	49½	49½	49½	— ¼
35½	28	McCall (2)	7	31½	31¼	31¼	— ¼
13	7⅛	McCrory Strs	16	10¾	10½	10⅝	— ⅛
14	7¼	McGraw-Hill	2	13	13	13	— ½
45⅝	34	McIntyre Porc (2)	13	39	38⅝	38½	— ⅝
126½	90½	McKessport T (4)	2	125½	125	125	— 1½
8⅝	5⅛	McKess & Rob	13	7	6⅝	6⅝	— ⅛
45	32	McKess & Rob pf	5	38¼	38	38	— ¼
15⅝	8½	McLellan Strs	12	12½	12¼	12¼	— ¼
118	85¼	McLell Strs pf	30	100	100	100	— 1
60½	41	Melville Shoe (2½)	2	55	55	55	— 2
5⅝	3	Mengel	5	5	4⅞	4⅞	— ⅛
42	20¾	Mengel pf	20	38¼	38¼	38¼	— 1¾
35¾	24⅛	Mesta Mach (2)	10	34	33½	33⅝	— ⅝
5⅞	2½	Miami Cop	9	5⅞	5⅜	5⅜	— ⅜
13½	9⅛	Mid-Cont Pet (.15g)	6	10⅝	10¼	10¼	— ⅜
24⅝	8¼	Midland Stl	25	24⅝	23⅛	23⅛	— 1
115	60½	Midl Stl 1 pf (8) XD	1.50	112¼	112	112	— 1
105	58	Minn-Honey (3¾b)	5	99¼	98½	98½	....
5⅝	3⅛	Minn-Mol Imp	17	5⅛	4⅞	4⅞	....
57½	31	Minn-M Imp pf	7	54	52⅝	53	— ⅛
4	1	Minn StP&SSM pf	1	2	2	2	— ⅛
16⅞	10⅝	Mission Corp	18	12	12	12	— ½
6¼	2⅛	Mo-Kan-T	4	4⅛	4⅛	4⅛	— ⅛
14⅛	5⅛	Mo-K-T pf	11	10⅛	9⅛	9⅛	— ⅜
3	1	Mo Pac	1	1⅛	1⅛	1⅛	....
4	1½	Mo Pac pf	2	2⅞	2⅜	2⅜	— ⅛
20⅜	10⅜	Mohawk Cpt (⅛g)	4	19	18⅞	19	+ ⅛
84	55	Monsanto Ch (1¼b)	9	84	82½	82½	+ ¼
37⅞	21⅝	Montgom Ward	307	33½	32¼	32½	— 1
1⅛	¼	Mother Lode	4	⅜	⅜	⅜	....
43½	17½	Motor Prod (1½g)	13	41¼	39½	40	— 1⅝
11⅝	7⅛	Motor Wheel (.27½g)	138	11⅝	10⅛	11	+ ⅛
14⅝	9¼	Mullins Mfg A	21	14	13⅛	13⅝	+ ⅛
13⅝	9½	Mullins Mfg B	4	13	12⅝	12⅝	+ ⅛
67½	62	Mullins pf n	1.50	64	62½	63½	....
17⅞	4¾	Murray Corp	129	16⅛	16	16	— ⅜
40½	30	Myers & Bro (2)	1	39¾	39¾	39¾	....
		N					
19½	11	Nash Mot (1)	42	16½	15½	15⅝	— ½
10¼	4½	Nat Acme	11	10	9⅝	9⅝	— ⅛
10⅝	6⅝	Nat Aviation	12	10⅛	9⅝	9⅝	— ⅛
33½	22½	Nat Biscuit (1.60)	44	28⅝	27⅝	27⅝	— ⅝
18⅞	13½	Nat Cash R (½)	27	18¼	17½	17½	— ⅝
17½	12⅝	Nat Dairy Pr (1.20)	78	16⅞	16⅜	16⅝	— ¼
110½	103	Nat Dairy pf A (7)	50	109⅛	109	109	....
108	106½	Nat Dairy pf B (7)	2	108	108	108	....
4⅝	1½	Nat Dept Strs	7	2⅜	2¼	2¼	— ⅛
34¾	17	Nat Dept Strs 1 pf	30	24½	24¼	24¼	— ⅜
31⅝	23½	Nat Distill (2)	119	29⅞	28⅝	29⅛	— ⅝
32½	21	Nat Enam & St (2) EX	3	26⅛	26	26	— 1¼
185	145	Nat Lead (5)	1	182	182	182	+ 1
14⅜	4⅛	Nat Pwr & Lt (.80)	41	10⅛	10⅛	10¼	— ⅛
71¼	40⅝	Natl Stl (1⅞b)	26	70½	68⅝	69	— 1½
20⅛	9	Nat Supply	5	17½	17⅜	17⅜	— ⅛
77⅝	36	Nat Sup pf	60	69	68	68	— ¼
11⅝	8¼	Nat Tea (.60)	3	9½	9½	9½	....
32⅝	21¼	Neisner Bros (1½b)	3	30¾	30½	30½	— ¾
61	43½	Newberry (J J) (1.60)	5	59½	59	59	— 1
118⅛	109	Newberry (J J) pf (7)	10	114⅛	114⅛	114⅛	— ¼
8	4⅝	Newport Indust	49	7⅜	6⅞	6⅞	— ⅜
28⅛	18½	N Y Air Br	8	28	27⅞	27⅞	— 1
27⅛	12¼	N Y Central	474	27¼	25⅞	25⅞	— ¼
13	6	N Y Chi & St L	1	10¾	10¾	10¾	....
25	9⅞	N Y Chi & St L pf	9	22½	21⅝	21⅝	+ ¼
139	112	N Y & Harlem (5)	40	127	127	127	+ 1
⅞	¼	N Y Investors	2	⅜	⅜	⅜	....
8½	2⅞	N Y N H & H	17	7½	7⅛	7⅛	— ¼
16⅝	6	N Y N H pf	7	14⅛	14	14⅛	— ⅛
6	2⅝	N Y Ont & W	2	4⅜	4⅜	4⅜	— ⅛
1⅜	⅞	N Y Rys pf	29	1⅜	1⅜	1⅜	+ ⅛
1⅛	1¼	N Y Rys pf std	1	1½	1½	1½	....
16	6⅛	N Y Shipbldg	4	10¼	10	10	— ¼
87	65	N Y Shipbldg pf	20	64	63	63	— 2¾
1⅝	¾	Norfolk Sou	1	1⅛	1⅛	1⅛	+ ⅛
4⅝	2	No Am Aviat	120	4¼	4	4	— ⅛
24¼	9	North Am (1)	94	20⅝	20	20	— ½
96¾	57	No Am Ed pf (6)	1	93	93	93	....
21⅞	13½	Northern Pac	127	19⅛	18⅛	18⅛	— ⅛
		O					
14⅛	9¼	Ohio Oil (.15g)	27	10⅛	10¼	10¼	....
25⅝	18⅝	Oliver Farm new	5	19½	18½	18½	— 1¼
11⅝	3½	Omnibus	114	11⅝	10⅝	10⅝	— ⅝
8⅛	4⅝	Oppenheim Coll	2	7	6⅞	6⅞	— ⅜
22	11½	Otis Elev (.60)	36	20½	19½	19½	— 1
17⅞	4¼	Otis Stl	37	17	16	16⅛	— ⅜
104	80	Owens-Ill Gl (4)	11	90½	89¼	89¼	— 1¼
		P					
17⅞	14	Pac Am Fish	4	15⅝	15⅝	15⅝	— ⅜
2½	1	Pac Cst	10	1⅛	1⅛	1⅛	— ⅛
28¾	13½	Pac G & El (1½)	18	28	27⅝	27⅝	— ½
44½	19	Pac Ltg (2.40)	9	43	41⅞	42	— ½
115⅞	70	Pac T & T (6) XD	40	115¼	114½	114½	+ ¼
11⅝	6¾	Pac West Oil	1	9¾	9¾	9¾	+ ⅛
5⅞	3½	Packard Mot	116	5⅛	5	5	— ⅛
1½	¼	Panhand P & R	1	⅜	⅜	⅜	....
12	8	Param Pict n	299	12	11	11⅛	— ⅝
101¾	84	Param Pict 1 pf	28	101¾	100	100	— 1½
14¼	9¼	Param Pict 2 pf	312	14¼	13½	13⅝	— ⅜
1⅜	¾	Parmelee Trans	2	1	1	1	....
7⅛	6⅛	Pathe Film	15	6⅝	6	6	— ⅝
15	8¼	Patino Min	5	13¼	13	13	— ⅜
1⅝	¾	Peerless Corp	1	⅞	⅞	⅞	— ⅛
81	64½	Penick & Ford (3)	4	72¼	72	72	— ⅛
84¾	57¼	Penney (J C) (2)	8	84	83⅝	83⅝	— ⅜
6½	2¼	Penn C & C	5	5½	5½	5½	— ¼
5½	3	Penn-Dix Cem	1	3½	3½	3½	....
27½	18	Penn-Dix pf A	1	22	22	22	— ⅜
30⅛	17¼	Penn RR (½g)	121	29¾	28½	28½	— ¾
39⅝	30	Peoples Drug (1¼b)	8	36¾	35¾	35¾	— ¼
43¼	17¾	Peoples GL&C	7	40	38	38	— 2⅛
21	9¼	Pere Marq	2	21½	21½	21½	+ ½
39¼	16½	Pere M pr pf	2	39	39	39	+ 2
11⅝	7⅝	Petro Corp	5	9¾	9⅝	9⅝	— ⅛
15¾	15⅜	Pfeiffer Br (1.30b) XD	18	15	14¼	14¼	— ¾
23¼	12¾	Phelps Dodge (¼g)	61	23	21½	22	— ½
45	23	Phila Co 6% pf (3)	2	42½	41¾	41¾	— ¾
76⅛	73	Phila Co pf (6)	1	76	76	76	....
4⅛	1¾	Phila R C & I	1	2¾	2¾	2¾	....
53½	35¼	Philip Morris (1)	7	50⅛	48¾	48¾	— ⅞
76	53½	Phil Jones pf (7)	10	75½	75½	75½	+ ½
29⅜	3¾	Phillips Pet (1)	85	27¼	26⅛	26¾	— ¼
8¾	3	Phoenix Hos	2	8⅛	8¼	8¼	— ¼
6⅛	2¾	Pierce Oil pf	1	3⅝	3⅝	3⅝	+ ⅛
36¼	3	Pills Flour (1.60)	2	34⅞	34½	34½	— ⅜
44¾	26¼	Pitt Coal pf	1	38⅛	38⅛	38⅛	+ ⅜
9	5½	Pitt Scr & B	6	6⅜	6¼	6¼	— ⅛
50½	22½	Pitt Stl pf	70	49¾	49	49	— 1½
16	10¼	Pitt T Coal pf	20	15¼	15¼	15¼	— ¼
3½	1¼	Pitt United	5	3½	3⅜	3⅜	....
59	24½	Pitt United pf	90	58	56⅜	56⅜	— 1⅝
2⅜	1	Pittston Co	[illegible]	2⅛	2⅛	2⅛	....
11⅝	6½	Plymouth Oil	4	10⅜	9⅞	9⅞	— ½
11½	6⅛	Poor & Co B	24	9	8⅝	8⅝	— ¼
4⅝	1⅜	Porto R-Am T A	2	3⅞	3⅞	3⅞	....
16⅝	4⅜	Postal T & C pf	4	8¼	8	8	— ¼
4⅛	⅝	Pressed Stl Car	1	2	2	2	— ⅛
53¾	42⅝	Procter & Gam (1⅜b)	5	52¾	52⅝	52¾	+ ¼
120¾	115	Procter & G pf (5)	1	116½	116½	116½	— ⅛
45	20⅜	Pub Svc N J (2.40)	10	41	40⅜	40⅜	— ⅝
128½	85¼	Pub S NJ 7% pf (7)	1	121	121	121	— 2¼
111⅝	73	Pub S NJ 6% pf (6)	2	110⅜	110⅛	110⅛	— ⅜
52⅞	33¾	Pullman (1½)	265	35	33¾	34	— 4
10⅛	5⅛	Pure Oil	22	8½	8	8⅛	— ¼
76½	24¾	Pure Oil 6% pf	1	71¼	71¼	71¼	+ 2¼
93	49⅝	Pure Oil pf	1.80	91¾	90½	91	— ½
17⅞	8¾	Purity Bak (1)	10	15¾	15½	15½	....
		R					
8⅜	4	Radio	327	8⅛	7½	7⅝	— ¼
68⅞	35¼	Radio pf B	21	67	65¼	65¼	— 2⅜
62½	50	Radio pf (3½)	3	57	57	57	+ ¼
4⅛	1¼	Radio-Keith-O	259	4⅞	4½	4½	....
10	4¼	RR Sec Ill C Stk	1.30	8⅞	8⅞	8⅞	....
22¾	16½	Raybest-Man (1)	21	22¾	22	22¼	— ¼
43⅛	29⅞	Reading Co (2)	1	38	38	38	— 1
11	3½	Real Silk	1	8¾	8¾	8¾	— ⅝
12⅛	7	Rem Rand	30	12	11⅝	12	....
23⅛	21¾	Rem R pr pf	7	22½	22½	22½	....
77½	69	Rem R $6 pf	1	76¼	76¼	76¼	— ½
4⅛	2¼	Reo Mot	108	3⅞	3⅝	3⅝	....
19⅝	9	Repub Stl	69	18½	17½	17½	— ⅝
76¾	28	Rep Stl cv pf	40	76½	74½	74¾	— 1¼
76¾	28	Rep Stl cv pf ctf	1	75	75	75	— 1⅜
24½	17½	Reynolds Met (1)	8	22½	22	22½	....
108¾	101	Reynolds M pf (5½)	1	107½	107½	107½	— ⅛
25¼	12¼	Reynolds Sp (1)	4	24¾	24¼	24¼	....
57	43½	Rey Tob B (3)	42	56½	56	56	— ¾
13½	5¼	Ritter Dent	2	13½	13½	13½	+ ¾
30⅞	21⅞	Roan Ant Cop	1	28	28	28	— ¾
44¾	29½	Royal Dut (1.701g)	3	41¾	41¾	41¾	— ¼
		S					
46	33⅝	Safeway Strs (2)	31	34⅝	33⅝	33⅝	— ¾
114½	110	Safe St 7% pf (7)	10	111¼	111¼	111¼	....
113½	104¾	Safe St 6% pf (6)	50	108	108	108	....
22¼	10¼	St Jos Lead (.30g)	39	21⅝	20⅞	21	— ¼
2½	1	St L-San F pf	10	1½	1½	1½	— ¼
12	6	Savage Arms	10	12	11¼	11¼	— ¼
39⅝	22	Schenley Distill	87	38⅛	36⅜	37	— 1
4	1⅜	Schulte Ret	4	3	2⅞	2⅞	....
20⅜	8	Schulte Ret pf	1.40	16½	14⅝	14⅝	— 1⅞
70	55	Scott Paper (1.80)	10	67⅞	67⅛	67⅞	— ⅛
⅞	½	Seaboard Air	3	½	½	½	— ⅛
35⅞	20⅞	Seaboard Oil (.90b)	19	29	28½	28½	— ½
4⅝	3	Seagrave	1	3	3	3	....
61⅞	31	Sears Roeb (¾g)	71	58⅜	56⅝	56⅝	— 1¾
65	40	Second Nat pf (2¼k)	1.30	62⅝	62⅛	62⅝	— ⅛
12¼	7⅜	Servel	97	12⅛	11⅝	11⅝	— ⅝
21⅞	9	Sharon Stl H	82	21⅛	20⅛	20⅝	+ ⅛
5⅝	3¼	Sharp & Dohme	1	5⅛	5⅛	5⅛	— ⅛
9¼	7¼	Shattuck (FG) (¼) XD	13	8½	8⅛	8⅛	— ⅛
11⅛	5½	Shell Union	6	9⅝	9⅛	9⅝	— ⅛
19⅝	8⅝	Silver K Coalit (.40)	6	12⅛	12⅛	12⅛	— ¼
16⅛	6	Simmons	25	15⅛	14⅛	14⅛	— ¾
18¾	5	Simms Pet (½g)	3	5⅞	5¾	5¾	— ⅛
11⅝	6½	Skelly Oil	3	10⅛	10⅛	10⅛	— ⅛
98	60	Skelly O pf	1	92⅝	92⅝	92⅝	+ ⅜
40	13	Sloss-S Stl & I	30	40	39⅛	40	....
61½	29	Sloss-S Stl pf	2.80	61½	58	61½	+ 3½
21½	15⅛	Snider Pack	1	19⅝	19⅝	19⅝	....
15⅝	10⅝	Socony-Vacuum (.30g)	71	11⅞	11¼	11⅝	— ⅛
28⅝	20	So P R Sug (2)	3	23⅞	23⅞	23⅞	— ⅛
23⅛	10⅝	Sou Cal Ed (1½)	19	22⅝	21⅝	21⅝	— ⅝
21½	12⅝	Sou Pac	138	21⅛	19⅞	20	— ⅝
16⅛	5⅝	Sou Ry	40	10⅝	9⅝	10⅛	— ½
5⅜	3⅛	Sparks With	8	4⅝	4½	4½	— ⅛
38⅞	32	Spencer-Kell (1.60)	1	34	34	34	....
13½	7⅛	Sperry Corp (⅛g)	80	13⅝	12⅞	12⅞	— ⅛
79½	43⅞	Spiegel May Stern	11	69	67½	67½	— 2
19⅛	12⅛	Std Brands (.80)	121	12⅞	12½	12⅝	....
5⅞	2½	Std Com Tob	9	5⅛	4⅞	5	....
9⅞	1½	Std G & El	55	5⅝	4⅞	4⅝	— 1
11½	1⅜	Std G & E pf	55	7⅛	6⅛	6⅝	— ¾
25⅝	4⅝	Std G & E $6 p pf	7	16½	15	15	— 2
27½	6	Std G & E $7 p pf	25	17⅛	15¼	15½	— 2
2⅛	⅞	Std Invest	1	1⅛	1⅛	1⅛	— ⅛
116	11	Std Oil Ex pf (5)	7	112½	112⅜	112⅜	....
38⅞	27⅞	Std Oil Cal (1)	29	33⅜	32⅜	32⅞	— ⅝
28	23	Std Oil Ind (1)	24	25⅞	25½	25½	— ⅛
30	20⅝	Std Oil Kan (2)	5	21	20⅝	20⅝	— ⅛
50	35⅝	Std Oil N J (1a)	43	44½	43⅝	43⅝	+ ⅛
25	12½	Starrett (L S) (¾g)	3	23¼	22½	22½	— 1½
67⅞	38¾	Sterl Prod (3.80)	5	64	63½	63½	....
2½	1⅛	Sterl Sec A	3	2	2	2	....
5⅛	3⅛	Sterl Sec pf	3	5⅛	5⅛	5⅛	— ⅛
13⅝	6⅝	Stewart-Warn	24	13⅜	12½	12½	— ⅝
10⅝	2⅛	Stone & Web	13	7⅝	7⅛	7⅛	— ⅛
6⅛	2⅛	Studebaker	394	6⅛	5⅞	5⅞	— ⅛
26⅝	11	Superheater (½)	2	25⅜	25¼	25¼	— ⅛
12⅝	5	Superior Stl	4	11⅛	11	11	— ⅛
20⅝	20	Sutherland Pap (.90b)	13	20¼	19⅛	19⅛	— ⅛
5⅜	3¼	Sweets Co	2	5⅜	5⅜	5⅜	+ ⅛
19⅜	15	Swift & Co (¾b)	12	15⅜	15¼	15¼	....
		T					
6	4	Tenn Corp	5	5½	5	5	— ⅝
25¾	14	Tex & Pac Ry	3	22	22	22	+ ⅜
23¾	16½	Texas Corp (1)	45	19⅛	19	19	— ¼
36⅜	28⅜	Tex Gulf Sul (2)	30	34⅜	33½	33¾	— 1
8⅜	3⅛	Tex Pac C & O	36	6⅞	6⅜	6⅜	+ ⅛
12	8½	Tex Pac L Tr	7	9⅝	9⅝	9⅝	— ⅛
28⅝	13⅛	Thatcher (¾g)	55	28⅜	26¼	27⅞	+ 1½
59	50	Thatch cv pf (3.60)	5	59	58	59	+ 2
5⅞	2½	Thermoid	4	5¼	5⅛	5¼	— ⅛
25⅜	16	Third Nat Inv (.95g)	1	25	25	25	....
8⅛	5⅛	Thompson (J R) (½)	1	8⅛	8⅛	8⅛	....
20⅝	13⅝	Thompson Prod	43	20⅝	19	19	— 1½
3½	1⅝	Thompson-Star	3	2½	2½	2½	....
12	7⅝	Tide-Wat As	39	9⅛	8⅞	9	— ⅛
103½	8¼	Tide-Wat As pf (6)	4	101	100½	100½	....
43½	26⅝	Tide-Wat Oil (1.15g)	10	43½	43¼	43¼	+ 1
9⅞	4⅝	Timk-Det Ax	37	8⅝	8¼	8¼	— ⅛
53⅞	28⅝	Timk Roll B (1⅝b)	58	53⅞	52¼	52¼	— 1½
8⅛	4⅞	Transamerica (.30)	68	8	7⅞	7⅞	— ⅛
11⅞	7⅝	Trans & West Air	1	10¼	10¼	10¼	— ⅛
11	5⅛	Transue & Will	2	10⅛	9⅝	10⅛	— ⅝
7⅛	1⅜	Tri-Cont Corp	29	7	6⅝	6⅝	— ⅛
6⅞	4⅛	Truax-Traer	5	4⅝	4½	4½	— ⅛
7⅝	3½	Truscon Stl	5	6⅞	6⅝	6⅝	— ⅛
18⅝	13	Twen Cen Fox F	6	17½	17⅛	17⅛	— ⅛
27⅝	25	Twen C Fox F pf	12	26⅛	25⅝	25⅝	— ⅝
5	2½	Twin City R T	2	3⅝	3⅜	3⅜	+ ⅛
27⅝	18	Twin City pf	1.10	23	22⅝	22⅝	— ⅝
		U					
2⅝	1⅛	Ulen & Co	4	1⅞	1⅝	1⅝	— ½
69½	63⅝	Underwood-Ell (2)	1	68½	68½	68½	....
50½	29	Un Bag & P (2g)	26	35⅝	34¾	35	— ⅞
69⅝	44	Un Carbide (1.60)	89	68	65⅝	65⅝	— 2¾
20⅛	14⅝	Un Oil Cal (1)	20	18⅛	17½	17½	....
111½	82½	Un Pac (6)	29	102	100½	100½	— 2⅜
90½	79⅛	Un Pac pf (4)	5	89⅛	89⅛	89⅛	— ⅛
26⅛	20⅝	Un Tank Car (1.20)	5	23⅛	22⅝	23⅛	+ ¼
10⅛	4½	Unit Air Lines vtc	90	9½	9	9	— ¼
20¼	9⅝	Unit Aircr Corp	130	20	18⅝	18⅝	— 1
15¾	7	Unit Am Bos	2	12	11⅝	11⅝	— 1⅛
28½	20¼	Unit Bis (1.60)	4	21½	21	21	....
67¾	46	Unit Carbon (2.40)	16	67¾	66½	66½	— ⅝
6⅛	4¼	United Corp	39	4⅝	4½	4½	— ⅛
44½	20¾	United Corp pf (3)	10	38⅝	38¼	38¼	— ⅝
13⅝	8⅝	Unit Drug	20	10½	10	10	— ⅛
13⅞	4⅛	Unit Dyewood	3	9⅞	9¾	9¾	....
7½	3¼	Unit El Coal	1	4⅛	4	4	— ⅛
92¾	65	Unit Fruit (3)	28	71	70	70	— 1
18¼	9¼	Unit Gas Imp (1)	23	16½	16	16⅛	— ⅛
107¾	87½	United Gas Imp pf (5)	17	106⅝	106⅝	106⅝	+ ⅝
6⅝	2⅛	Unit Paperbd	20	6⅜	6¼	6⅜	+ ⅛
13¼	4½	U S & For sec	8	12	11½	11½	— ⅛
90	65¼	U S & For S pf (6)	1	87	87	87	— ¾
14⅝	5	U S Distrib pf	80	10	10	10	....
25½	11	U S Freight (1)	7	23⅝	23	23	....
74	40½	U S Gypsum (1¼b)	19	74	72	72	— 1
9⅛	5	U S Hoff Mach	10	9	8¾	8¾	— ¼
48⅛	35⅛	U S Indus Alco (2)	21	46⅛	45	45	— 1¼
9⅛	3⅜	U S Leather	4	9	8⅛	8⅝	— ⅛
16⅛	7½	U S Lea A	15	15⅝	15	15	— ¼
73	53	U S Lea pr pf	5	72	70½	70½	— 1½
22	14⅝	U S Pipe (½)	10	19⅜	19⅛	19⅛	— ⅛
7	3	U S Real & Im	6	5⅝	5⅜	5½	+ ⅛
17⅛	9⅛	U S Rubber	18	15	14⅞	14⅞	— ⅛
42¾	24½	U S Rub 1 pf	13	37⅝	37	37	— ⅛
124½	92	U S Smelt R (6g)	12	100¼	98⅛	99	— 4
48¾	27⅛	U S Steel	258	48½	46¼	46⅛	— 1⅜
113⅛	73⅜	U S Steel pf (2)	18	111	110	110½	— ⅝
7½	3⅛	Unit Strs A	17	5⅜	5	5	— ⅛
66⅝	51	Univ Leaf Tob (4b)	6	65¼	64⅝	64⅝	— 1
153	133¼	Univ Leaf pf (8) EX	20	152	150	150	— ½
40⅝	29	Univ Pict 1 pf	20	35	34	34	....
2⅛	1	Univ Pipe & R	3	1⅛	1⅛	1⅛	....
19⅝	10	Univ P & R pf	3.10	10½	10	10¼	....
4¼	1	Util P & Lt A	8	2⅝	2½	2½	....
		V					
26½	11¼	Van Raalte (¼g)	7	26⅝	25½	25½	— ⅝
21⅜	11⅛	Vanadium	54	20⅝	18½	18⅝	— 1
39¼	34	Vick Chem (2.30b)	3	39	38⅝	39	....
4⅛	2½	Va-Caro Chem	1	3⅞	3⅝	3⅝	— ⅛
28⅜	17½	Va-Ca Chem 6% pf	12	26	25⅝	25⅞	— ⅛
83	63½	Vulcan Detin (4g)	20	72	72	72	+ 1
		W					
3½	1⅝	Wabash pf A	3	2⅞	2½	2½	— ⅛
8⅝	4⅛	Waldorf Sys (½) XD	1	7½	7½	7½	— ⅛
32¾	26	Walgreen (1.30)	11	29⅛	28⅞	28⅞	— ⅝
3⅝	1¼	Walworth	3	2⅞	2⅝	2⅝	— ⅛
2½	1¼	Ward Bak B	2	2	1⅞	2	— ⅛
43¼	28¼	Ward Bak pf (2)	1	38	38	38	— ⅝
8½	2¼	Warner Pict	357	8⅛	7⅞	8	— ⅛
46⅝	14½	Warner Pic pf	2.70	46	44	44½	— 1½
1⅝	⅝	Warner-Quin	1	1	1	1	....
6⅛	2½	Warren Bros	5	3½	3½	3½	....
32	20⅝	Warren Fdy & P (1½g)	42	32	30⅛	31	— ⅝
45	30½	Wess O & S (2⅛b)	7	42⅛	41	41	— 1¼
78	34	W Penn El A (7)	70	75⅛	75	75	— ½
90	39⅝	W Penn El 7% pf (7)	20	89½	89	89	— ½
78	36	W Penn El 6% pf (6)	1.20	76⅝	75¼	76	+ ⅛
114	95	W Penn P 6% pf (6)	10	113	113	113	+ 1
9⅞	5½	West Mary	14	8⅝	8⅛	8⅛	....
15½	7½	West Mary 2 pf	3	14½	14	14	— ½
7⅞	2⅜	West Pac pf	8	4⅛	4	4	— ⅛
52½	20⅝	West Un Tel	74	50⅛	48⅛	48⅝	— 1⅝
28⅛	18	Westingh Air (½)	20	26¼	25⅛	25⅛	— ⅛
80¼	32⅝	West El&M (½g)	129	79	75⅝	75⅝	— 2⅞
119	90	West E&M pf (3½)	90	118½	118	118	....
19⅝	10	Weston El In	1	17⅛	17⅛	17⅛	....
23⅛	16¾	Westvaco Chl (.40)	2	20⅜	20⅛	20⅛	....
26¼	14¼	Wheeling Stl	10	24⅞	23½	23½	— 1⅞
90⅛	46½	Wheel Stl pf (1⅛k)	1	88½	88½	88½	....
18⅝	6⅛	White Mot	194	14⅛	13⅝	13⅝	+ ⅛
24½	13⅛	White Rk M Sp (1.40) XD	3	14⅝	14¼	14¼	+ ⅛
2⅜	1¼	White Sew Mach	3	2	2	2	+ ⅛
2⅝	1	Wilcox O & G	1	2½	2½	2½	+ ⅛
7	3⅝	Wilson & Co (¼g)	22	4⅞	4⅝	4⅝	+ ⅛
75	58	Wilson $6 pf (6)	2	62	61½	61½	....
65¼	51	Woolworth (2.40)	21	62¼	61⅝	61⅝	— 1⅛
21⅛	11⅜	Worth P & M	4	18⅜	18	18	— ⅝
46⅛	25½	Wor P & M pf A	70	43⅛	42¼	42½	— ⅝
55⅝	35½	Wright Aero	20	48	48	48	— 2
82¾	73¾	Wrigley Jr (3½b) XD	3	79	78½	78½	— ¼
		Y					
31½	11⅝	Yale & Towne (.60)	4	31	31	31	....
6⅝	2⅝	Yell Trk & C	84	6⅛	5⅝	5¾	— ¼
76	31⅛	Yell Trk 7% pf	40	76	75	75	— ¼
38½	18	Young S & W (2)	6	38⅝	37¼	37¼	— 1⅛
28½	13	Youngst Sh & T	22	27¼	25⅞	25⅞	— 1½
84¾	38½	Youngst Sh & T pf	2	80⅝	80	80	— 1½
		Z					
4⅞	2⅝	Zonite Prod	6	4⅝	4⅜	4⅜	— ⅛

XD—Ex-dividend. EX—First sale since ex-dividend date or dates. XR—Ex-rights. a—Plus extras. b—Including extras. e—Paid last year. f—Payable in stock. g—Declared or paid so far this year. h—Cash or stock. k—Accumulated dividend paid this year.

Dow-Jones Averages

By the United Press.

New York, Sept. 19.—Dow-Jones averages:

Stocks—	Open.	High.	Low.	Close.	Net ch.
30 industrials	134.08	134.49	131.10	131.44	—2.87
20 rails	37.03	37.28	36.36	36.36	—0.88
20 utilities	25.86	25.90	25.20	25.26	—0.58

Transactions in stocks used in the averages:

Industrials	269,900
Rails	161,200
Utilities	113,400

Commodities Range

	Yester-day.	Prev. day.	Week ago.	Month ago.	Year ago.
Wheat, Chicago (Sept.)	99⅝	97	91⅛	85⅝	1.04
Cotton, N. Y. (Oct.)	10.62	10.63	10.49	11.42	12.70
Corn, yellow, Chicago (Sept.)	81½	81⅝	77⅝	73⅝	81½
Oats, white, Chicago (Sept.)	28⅝	28¼	26½	25⅝	52½
Cattle, choice steers, Balto	8.75	8.75	9.20	8.00	7.50
Hogs, choice, Baltimore	12.40	12.50	11.50	12.65	7.50
Lambs, choice, Baltimore	9.60	9.75	10.85	8.50	7.75
Eggs, special, New York	32	32	30	37½	30
Butter, N. Y. creamery	26⅝	26⅝	25¼	25½	26⅝
Flour, New York	8.35	8.05	8.05	7.80	7.50
Coffee, New York	8⅝	8½	8½	8	11½
Raw sugar, New York	3.50	3.45	3.50	3.18	2.86
Steel, Pittsburgh bar	1.80	1.80	1.80	1.80	1.80
Rubber, New York	12.20	12.24	11.55	11.81	15.15
Pig iron, foundry	19.50	19.50	19.50	19.50	19.80
Tin	49.37	49.40	48.62	50.12	15.45
Copper, electreylytic	9	9	8.50	8.50	9
Bar gold, London ($)	34.78	34.78	34.78	34.85	35.00
Bar silver, New York	65⅝	65⅝	65⅝	65⅝	49⅝
Zinc, East St. Louis	4.75	4.75	4.60	4.60	4.00
Lead, New York pig	4.50	4.35	4.35	4.20	3.70

Active Selling Depresses Curb

By the Associated Press.

New York, Sept. 19.—Active selling spread throughout the curb list today with numerous leaders finishing major fractions to 3 points lower. Utilities, alcohols, metals and ails were subjected to pressure. Transfers approximated 324,000 shares, compared with 327,000 Wednesday.

Aluminum Co. of America and Parker Rust Proof both sagged around 3 points, closing at 64 and 42⅝ respectively. Miram Walker lost 1½ at 26⅜ and other shares off a point or more included International Petroleum at 34¼, American Cyanamid "B" at 23½ and Newmont Mining at 59.

Resistance was shown by Humble Oil, Pioneer Gold and Great Atlantic Pacific.

Steel Prices Unchanged.

New York, Sept. 19 (AP).—Steel prices unchanged.

Stationers Office Outfitters SINCE 1869
3 Convenient Stores
CHAS. G. STOTT & CO. INC.
1310 NEW YORK AVE.-824 17TH.
PHONE NAtional 4181

REAL ESTATE LOANS
on Improved Property
Monthly Payment Loans
Straight Three Year Loans
5%
INTEREST
Consult Real Estate Department
AMERICAN SECURITY AND TRUST COMPANY
Main Office
FIFTEENTH STREET AND PENNSYLVANIA AVENUE
Branches
7th and Mass. Ave., N. W. Seventh and E Sts., S. W.
Eighth and H Sts., N. E. 1140 Fifteenth St., N. W.
MEMBER FEDERAL RESERVE SYSTEM

PROPOSALS

TREASURY DEPARTMENT, PROCUREMENT Division, Public Works Branch, Washington, D. C., Sept. 16, 1935—Sealed bids, in duplicate, will be publicly opened in this office at 10 A. M., OCT. 15, 1935, for furnishing all labor and materials and performing all work for canopies over vent stacks on the Extensible Building, U. S. Dept. of Agriculture, Washington, D. C. Drawing and specifications, not exceeding one set, may be obtained at this office in the discretion of the assistant director of procurement, Public Works Branch. W. E. REYNOLDS, Assistant Director of Procurement, Public Works Branch.

TREASURY DEPARTMENT, PROCUREMENT Division, Public Works Branch, Washington, D. C., Sept. 13, 1935.—Sealed bids, in duplicate, will be publicly opened in this office at 10 a. m., SEPT. 30, 1935, for furnishing all labor and materials and performing all work for the refinishing of the cork tile floors in the U. S. Public Health Service Bldg., Washington, D. C. Specifications may be obtained from this office in the discretion of the Assistant Director of Procurement, Public Works Branch. W. E. REYNOLDS, Assistant Director of Procurement, Public Works Branch. 17,18,19

AUCTION SALES

MONDAY, SEPTEMBER 23, 1935—
ADAM A. WESCHLER & SON, Auctioneers.

TRUSTEES' SALE OF TWO-STORY FRAME DWELLING, NO. 3661 CAMDEN STREET SOUTHEAST.

By virtue of a deed of trust recorded in Liber No. 6851, folio 467, et seq., one of the land records of the District of Columbia, and at the request of party secured thereby, the undersigned trustees will offer for sale by public auction, in front of premises, on MONDAY, the 23D DAY OF SEPTEMBER, 1935, at FOUR O'CLOCK P. M., the following-described property in the District of Columbia, to-wit: Lots 48 and 49 in square 5684 in the subdivision by Mary B. Wedderburn, known as Summit Park, as shown on a plat thereof recorded in the office of the surveyor of the District of Columbia, in Plat Book 72, at page 44. Subject to building restrictions and covenants of record.

TERMS OF SALE: Cash. A deposit of $300.00 required of purchaser at sale. Examination of title, conveyancing, recording and revenue stamps and notarial fees at cost of purchaser. Terms to be complied with within thirty days form day of sale, otherwise trustees reserve the right to resell property at risk and cost of defaulting purchaser, after five days' advertisement of such resale in some newspaper published in Washington, D. C., or deposit may be forfeited, or without forfeiting deposit trustees may avail themselves of any legal or equitable rights against defaulting purchaser.

FRED B. RHODES,
MARCUS BORCHARDT,
P—sep11,13,16,19,23 Trustees.

Recommended Service

It will pay you to consult these reliable firms. They are specialists in their respective lines.

For information regarding advertising rates or services not listed in this column, call Mr. Mack—National 4265.

BUILDING AND CONTRACTING.

Is your home the hottest place in town?
INSULATE!
Call Hudson Supply & Equipment Co., POtomac 1412.

RENOVIZE, REMODEL
REDECORATE

It will be to your advantage to have your home repairs and improvements made now at reduced prices. When you use a reliable company, you get
Best Material.
Best Workmanship.
Best Prices.
Most Favorable Terms.
Prompt and Efficient Service.

Papering	Roofing	Porch inclosures
Painting	Carpentry	Hardwood floors
Plumbing	Garage	Weatherstripping
Plastering	Stucco	Electrical work

The Federal Housing Act has made it easy to finance your improvements.
General Contracting Co., Inc.
925 New York Ave. NW.
District 3373-3374.

CARPET AND RUG CLEANING.

RUGS DOMESTIC SHAMPOO 9x12—$3 8x10—$2.50 LUWIN CO. 1725 7TH ST. NO. 9160.

CLEANING AND PRESSING

50c SUITS & OVERCOATS CLEANED & PRESSED. Delivery. LI. 9066. 50c

EXTERMINATING.

WE KILL ALL ROACHES
Bedbugs, etc. One-year Guarantee.
APEX EXT. CO., 735 13th NW. ME. 6181.

FLOOR SCRAPING

FLOORS SCRAPED, sanded and finished. $5 to $12 rm. Work by appt. AT. 4459.

FURNACE REPAIRS

FURNACES, chimneys, fireplaces built, repaired and cleaned. PELL, 6524 Ga. ave. GE. 1433-1334.

FURNACE CLEANED, $3
Now is the time to let us check your furnace for the coming heating season.
AMATO COAL CO., INC.
Furnace Service Dept. MEt. 4650.

LEATHER GOODS

Trunks—Luggage—Saddlery—Harness.
All Leather Goods Repaired.
G. W. KING, JR.
511 11th St. N.W. NA. 4242.

MOVING, TRUCKING, STORAGE.

Smith's Transfer & Storage Co., Inc.
Local and long distance hauling by reliable men at reasonable prices.
1313 V St. NW. NO. 3343.

PAINTING, PAPERING, DECORATING.

PAPERHANGING—Rooms, $4.50 up; work guar. J. Jones, 50 Eye st. sw. DI. 0860.

PAINTING AND PAPERHANGING. Rel., white, mechanics, satisfaction. CO. 9030.

PAPERHANGING and painting: reasonable; work guar. Wallpaper cleaners for sale. Parkview Decorating Co. GE. 7414.

PAINTING, paperhanging, floor sanding and scraping by exp. men; terms can be arranged. A. B. C. Decor. Co., 202 Washington ave., Riverdale. GR. 1714.

PAPER furnished in home PERKINS—DE. 2181. $4 up

PAINTING Papering, roofing, general repairing; guar. reas. M. L. SMITH, 1724 Webster nw. AD. 7108.

PLUMBING, HEATING, ROOFING.

LEAKY ROOFS RESURFACED with my Special Waterproof, Fire-Resisting Coating; guar. 10 yrs.; reasonable LI. 7263.

ROOF LEAKS STOPPED or money refunded. COl. 9030.

RADIO SERVICE

DAY OR NIGHT RADIO SERVICE. Calls, 50c. A. EISINGER, COl 7103-J.

50c RADIO SERVICE, COMPLETE TESTS 90-DAY GUAR. CALL ATl. 3958.

50c DAY-NIGHT SERVICE, WEST 2378. AUSTIN & GIBSON, 2031 K St. NW.

REFRIGERATOR SERVICE

WASHINGTON'S ONLY AUTHORIZED
FRIGIDAIRE SERVICE
FACTORY TRAINED.
24-Hour Guaranteed Service.
25% Reduction in Rates.
Abbott Refrigeration Co., Inc.
1326 14th STREET N. W.
DECATUR 2300
For Your Protection, Use Authorized Frigidaire Service Only.

RENOVATING AND CLEANING.

UPHOL. Furniture and Rugs Cleaned Low prices this month. Wilbur. NO. 2191.

MISCELLANEOUS SERVICES.

SHOE rebuilding, hat renovating, garments cleaned, pressed; one-day laundry service; we call and deliver. Imperial Valet Service, 1215 N. Y. ave. nw. DI. 1973.

LOST 1

BLACK PURSE—At Kann's; cont. money, glasses, pers. effects. Reward. LI. 2822.

KNAPSACK—Containing bathing suit and towel; near Washington Circle. Reward. NAt. 7920.

WRIST WATCH—Hamilton, S. & W. case, Sept. 18, at 2 p. m. Reward. NA. 3934.

PERSONALS 3

CHAMBERS CO.
One of the Largest Undertakers in the World

CULTURED couple desires living accommodations in exchange for responsibility. Box 213, Washington Post.

DRESSMAKING alterations; reasonable. 313 West Bradley lane, Chevy Chase, Md. Wis. 4287.

HEMORRHOIDS (piles) eradicated by my own methods; results effective for a lifetime or money back; write for booklet; no drugs or surgery. DR. SOMMERWERCK, 1365 Columbia road. AD 0388.

BRIARLEY MILITARY ACADEMY: Ammendale, Md. Safe, sane, happy; 14 miles from White House; moderate. Berwyn 6-F-3.

RUGS Made to order from your old rugs, carpets and woolen bags. Samples shown at your home. Southern Rug Co. NOrth 3448.

The Washington Post
CLASSIFIED ADVERTISING.
LOCAL RATES.

For Washington and Points Within 50 Miles of the District of Columbia.

The following rates are for consecutive insertions:

1 time	18c per line.
3 times	16c " "
5 times	14c " "
7 times	12c " "
30 times	11c " "

Classified Display 2c per line additional.

The one-time rate applies to skip ads or irregular insertions.

OUT-OF-TOWN RATES.

Ads from points more than 50 miles from the District of Columbia are: 1 time, 20c per line; 3 times, 18c per line; 7 times, within 30 days 16c per line; 30 times, within 60 days, 15c per line. Classified Display, 2c per line additional.

Kindly estimate 5½ average words to a line.

Rates for special classifications and yearly contracts furnished upon request.

The Washington Post reserves the right to edit, revise or reject any Classified advertising.

Misclassification of ads not permitted.

Situation Wanted ads are cash with order.

The Washington Post will not be responsible for more than one incorrect insertion on any order.

Kill Orders or Corrections before insertions (excepting Death Notices) can not be made unless ordered before 6 p. m. any day.

The Washington Post strives at all times to prevent insertion of fraudulent or misleading advertisements.

Information concerning any ad that proves misleading or fraudulent will be appreciated.

Phone NATIONAL 4200
Ask For An Ad-Writer

PERSONALS 3

(Continued.)

CHAMBERS CO.
Complete Funeral as Low as $75.

MOTOR TRAVEL 10

ST. LOUIS Special sedans for Legionnaires. MEt. 7411.

HELP WANTED—FEMALE 11

AN INTELLIGENT woman who would like to establish herself in a profitable business by the largest concern of its kind in the country. NAt. 4969 for appointment.

ATTRACTIVE WAITRESSES—wanted at once. 8405 Georgia ave., Senate Lunch, Silver Spring, Md. SHepherd 1898.

EXPERIENCED maker for exclusive millinery shop. Apply Talbot, 1900 Que st. nw., between 8 and 9 a. m.

GIRLS, women (colored) as outside salesladies; experience not necessary; salary and commission. Cosmetic Surplus, 826 9th st. nw.

GIRLS (2)—Work part time in exch. for beauty course. 1363 Conn. nw.

GIRL—For order department in grocery store; only experienced need apply. 5315 Wisconsin ave. nw.

LADIES (2) of neatness and refinement who would like to work five hours daily for about $15 weekly to start. Apply 9-12 a. m. Mr. Bradner, Room 205, 1427 Eye st. nw.

MAID—Must be good cook, know correct table service; expected to wash windows, also g. h. w. and laundry; $20 month (adults); ref. required; Chevy Chase. WIsconsin 1568.

ROOM, board, small salary in exchange for care of elderly semi-invalid lady. CLev. 3280.

WOMAN—Preferably experienced on power sewing machine, willing to do other work as well. Apply Washington Shade & Awning Co. 1904 M st. nw.

SALESWOMAN
Experienced in good store: ready-to-wear; permanent position and good salary. Apply Mr. E. E. Snyder
RALEIGH HABERDASHER
1310 F St.

WAITRESSES
for inside table service. Salary. Also countermen, boys and girls for curb service.
THE HOT SHOPPES
5109 GA. AVE. N.W.

HELP WANTED—MALE 12

BARBER—American; steady. 8515 Georgia ave., Silver Spring, Md.

BARBER—Steady job for right man. Apply 6122 Ga. ave. nw.

BOOTBLACKS—5 bootblacks wanted, apply 810 14th st. nw.

BOOTBLACK—Must be experienced about barber shop. 808 Bladensburg rd. ne.

CAREFUL, experienced truck driver. Apply 1301 Water st. sw.

CHEF—First class, colored or white; must furnish references; steady job. Apply Cal's Lunch, Rockville, Md.

CLERK for retail liquor store; must have character references. Apply 3236 Wisconsin ave. nw.

COLLECTOR—Rentals; white, reliable; must have bicycle; good salary. State qualif. Box 210, Washington Post.

MAN—For electric appliance store; sales experience valuable, but not absolutely necessary; must be satisfied to earn $20-$30 per week to start. Apply 724 11th st. nw., 9:30 to 11:30 a. m. ONLY.

MEN—Young, 18 to 21, from Virginia, Carolinas, Maryland, Pennsylvania, New York and New England States to travel extensively with national junior organization; must have high school education; prefer young men with some college education; must be neat appearing, ambitious, willing to work, and free to travel; drawing account; transportation paid. Apply Mr Lake, Lafayette Hotel, 10:30 to 12 a. m.; 3 to 5 p. m. Don't phone.

MEN (2)—Clean cut, ambitious for steady employment with good starting pay; fine future; references. Mr. Barton, morning, Room 205, 1427 Eye st. nw.

PLUMBERS, wanted only first class. 2100 Grant st., Virginia Highlands, Va.

PRESSER on Hoffman machine. Apply University Dry Cleaning Co., College Park, Md. Phone GReenwood 1400.

PRESSER—Piece work. Davenport Valet Shop, 3525 Davenport st., Chevy Chase.

SHOEMAKER (experienced), colored; must have driver's permit. 2348 Wis. ave.

TAILOR — For ladies' and gentlemen's work. 2150 P st. nw.

TAILOR—For high-grade work; must know how to make coats for try-on; steady position. 1411 G st. nw., 2d floor.

TEACHER of higher accounting, preferably a C. P. A., for business college in Virginia; must be reliable, capable and experienced. Name salary and enclose photo. Address Box 216, care Washington Post.

TINNERS (2), first-class mechanics and 2 helpers; only experienced men who can give references need apply. J. C. Flood Co., 1405 V st. nw.

TWO RELIABLE MEN WANTED—To sell Home Improvements for well-known concern; must have knowledge of the city. Reference required. Box M-268 Washington Post.

WANTED—Mature lawyer; wide experience; to do occasional research work; give full details concerning age, education and experience. Address Box 71, Washington Post.

WANTED for bakery route; door-to-door driver-salesman; $100 cash bond required. Dutch Baker Boy, 3408 9th st. ne. See Mr. Lunsford, 4 to 8 p. m.

WINDOW SHADE hangers; must be experienced on Austral and double hung windows. Apply after 7 p. m. today. Washington Shade & Awning Co., 1904 M st. nw.

YOUNG MAN of proven mechanical ability. Must be accurate with detail and a willing worker. Chance for advancement. Reference required. Apply Mr. Flatt, Wash. Shade & Awning Co., 1904 M st.

SOLICITORS (4).
No selling necessary; good pay; splendid opportunity for advancement; prefer married men from 35 to 50 years of age. Apply Mr. Poole, 3001 14th st. nw. between 2 and 4:30 p. m. Thursday.

Strange as It Seems —By John Hix

For further proof address the author, inclosing a stamped envelope for reply. Reg. U. S. Pat Off.

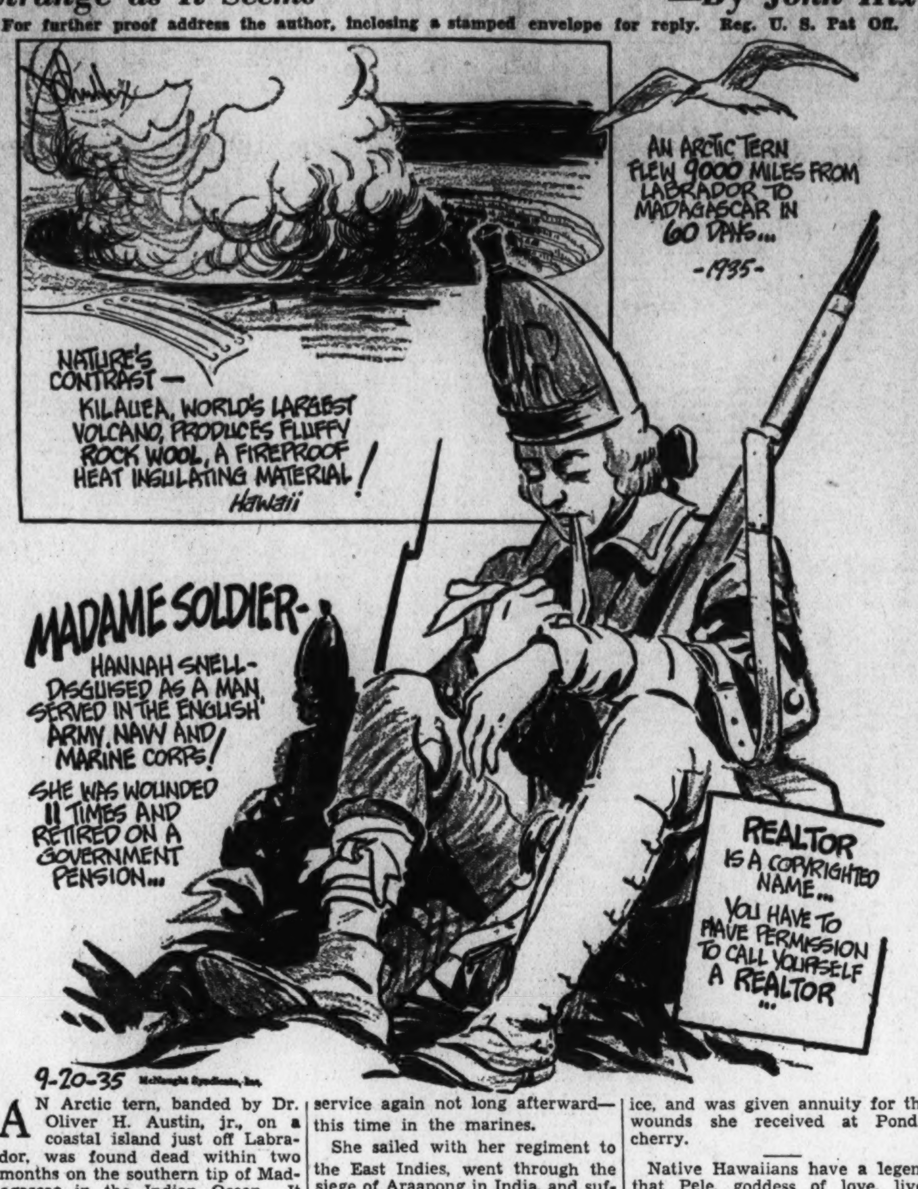

An Arctic tern, banded by Dr. Oliver H. Austin, jr., on a coastal island just off Labrador, was found dead within two months on the southern tip of Madagascar in the Indian Ocean. It had flown 9,000 miles during that time—150 miles a day average.

An orphan, married young and a deserted wife at 17, Hannah Snell borrowed a suit of clothes from her brother-in-law and set out in search of her missing sailor husband. Unsuccessful, she joined the army. Flogged for infraction of army rules, she soon deserted, but joined the service again not long afterward—this time in the marines.

She sailed with her regiment to the East Indies, went through the siege of Araapong in India, and suffered severe wounds in trench fighting at Pondicherry. She was nursed back to health by a native woman, after which she enlisted again—this time in the navy. She served aboard the Tartar and Eltham for a time, and finally retired to England, where she continued to wear men's clothes, although she did disclose her identity. She was pensioned by the king for her service, and was given annuity for the wounds she received at Pondicherry.

Native Hawaiians have a legend that Pele, goddess of love, lives deep inside the crater of Kilauea, great Hawaiian volcano. A strange wool-like substance, erupted by the volcano, they believed to be the goddess' hair. Scientists discovered that the "Pele's hair" had excellent insulation properties. The wool, they found, was made by action of steam striking molten lava—and today "Pele's hair" is manufactured commercially.

Post Classified Ads—National 4200.

HELP WANTED—MALE 12

(Continued.)

SALESMEN—4 ONLY
Real money for live wires with cars calling on retail merchants; all lines of business in city and surrounding towns. Your money every day. No waiting for commissions. Seeing is believing. Coupon or ticket men take notice. Phone DIstrict 4800. Ask for Mr. Weinberg.

YOUNG MEN
Sixteen years of age or over with bicycles wanted at once for messenger work. Permanent employment with good pay; a few may work after school hours. Apply 1317 New York ave. nw. Mr. Schryver.

ADVERTISING SALESMEN
Opening for three, preferably special edition experience, to solicit space for standard publication, affording highest remunerations; exceptional opportunity if qualified; to assure interview, state fully age, experience, reference, when available, phone number. Address Box 70, Washington Post.

DIAMOND CAB
STUDENT INSTRUCTION FOR TAXICAB IDENTIFICATION CARDS —NO FEE. ON BEHALF OF THE MEMBERS OF THE I. T. O. A., INC. SEE MR. SMITH, INSTRUCTOR, 1735 14thST.N.W.,9 A.M. to 5 P.M.

SALESMEN—AGENTS 15

MEN WANTED for Rawleigh route of 800 families. Write today. Rawleigh, Dept. DCI-3-SA, Chester, Pa.

SITUATIONS—FEMALE 16

COLORED girl, experienced, wants general house work; stay night. PO. 2515.

DRESSMAKING, drapes, curtains made to order. 2470 Ontario rd. nw. Ad. 5002.

GIRL, colored, wishes part-time job; good refs. Phone ADams 6693.

GIRL (colored) desires house work. Apt. preferred. Phone DEc. 3389.

MIDDLE-AGED gentlewoman, nice personality, best references, desires position as secretary and companion. Chaperone for young girl. Free to travel. Can drive car. Box 69, Washington Post.

SITUATIONS—MALE 17

BARBER—Young, exp., sober. German-American, executive ability, des. position; sub. Wash. pref. Box 203, Wash. Post.

HAIRDRESSER, 6 years New York exp. wishes position. D. Meyer, 906 H st. nw.

MAN, colored, wants work as service station attendant; exp. mechanic. Wells, 1773½ Oregon ave. nw.

PAINTER and paperhanger, 15 yrs. experience, desires steady work. Wife and children to support. Refs. if needed. S. G. Oliver, La Plata, Md.

INSTRUCTION 19

COMPTOMETER - TYPIST — Secretarial-bookkeeping courses easily mastered. The Government uses thousands of comptometer-calculating machine operators. New classes. Boyd's 1333 F st. NAt. 2338.

PREPARE FOR PROSPERITY—Short intensive secretarial courses. Poteet's Business College, 14th & Eye nw. NA. 4717.

MACHINE COURSES.
Special secretarial courses, tuition only $5, including CARD PUNCH, COMPTOMETER, MONROE, CLERICAL, SPEED DICTATION, GREGG SHORTHAND; tuition, $5. The Civil Service Preparatory School, 529 12th st. nw. Phone MEtropolitan 6337.

BUSINESS OPPORTUNITIES 23

RESTAURANT (beer); excellent equipment and fixtures; $600 weekly business. Owner will sacrifice $4,000.
R. M. DESHAZO, 1123 14th nw. Nat. 5520.

Post Classified Ads—National 4200.

BUSINESS OPPORTUNITIES 23

(Continued.)

BARBER SHOP—Two chairs doing good business. 3908 14th st. nw.

I HAVE 20 clients waiting to buy your ROOMING HOUSE; 5 sold last week. Phone NOrth 5374. Lincoln Realty Co.

ROOMING HOUSE—Near G. W. U.; rent only $65. Must be sold today.
R. M. DeSHAZO, 1123 14th N.W. NAt. 5520.

ROOMING HOUSE
Vicinity Scott Circle at 16th st. A good buy. M. H. Dulin, Columbia 3467.

RESTAURANT
Busy main street location; doing good business. For quick sale, can be bought cheap. Illness compels this sale.
1410 H st. nw. TURNER-KAY DI. 4846.

MONEY TO LOAN 26

ADVANCES on diamonds, watches, jewelry and silverware, etc.; loans, $200 and over, 2%; all tickets good one year. Horning's Loan Office. Opposite Wash. Airport.

ON diamonds, watches, jewelry, silverware, etc.; no adv. arrangements neces.; lowest int. rates. Rosslyn Co., Rosslyn, Va.

PERSONAL LOANS 27A

MONEY TO LOAN ON D. C. IMPROVED REAL ESTATE.
A. C. HOUGHTON & CO., Realtors,
909 15th St. N. W. DIst. 7536.

ROOMS—FURNISHED 30

A LARGE ROOM adjoining bath; private home; $20 mo.; for gentleman. 5514 13th st. nw. Conv. cars and bus. GE. 7245.

ALBEMARLE ST. NW., 3634—Large attractive room; private adult family; gentleman; references. CLeve. 0811.

ARIZONA HOTEL—310 C st. nw. One block off Pa. ave.; neatly furnished rms., lobby, 3 baths on each floor; shower baths; continuous hot water; $3.50 week up; transients 75c to $1.

ATTRACTIVELY furnished sunny room adj. bath for gentleman; clean, quiet private home. 1310 Euclid st. nw. COl. 2492

BALFOUR—2000 16th st. nw., apt. 54; south front rm.; beautiful outlook and location; reas.; comfortable; cafe in bldg.

CALVERT ST. NW., 1904—Newly decorated large, sunny, light housekeeping room, next semiprivate bath. Reasonable.

CEDAR ST. 431—Takoma Pk., D. C., bright room next bath; oil heat, $16. GE. 3849.

CHURCH ST. NW., 1738 (nr. Dupont Circle)—Comfortable rm., twin beds, semipriv. bath; all mod. improve.; gentlemen.

COLUMBIA RD. NW., 2013—Exceptional, large, double room; private bath; attractive surroundings. All modern conveniences. DEc. 1249.

COL. RD. NW., 1736—Apt. 205. Sunny rm.; priv. family; empl. Protestant. COl. 0468.

COL. RD., 1834—$3.50 week; single rooms; clean, cool; 4 baths; men. AD. 10213.

COLUMBIA RD. NW., 1736, Apt. 102—Large,attractive room for business woman; home privileges; $20 mo. COl. 8099.

COMFORTABLE ROOM near bath; breakfast opt.; reasonable. 911 1st st. nw.

COMFORTABLE RM., near bath, for 1 or 2; private home; very reas. MEt. 0478.

CONN. AVE. NW., 1028 (Apt. 623.—Attractive rm., kitchenette. Call aft. 4 p.m.

CONVENIENT—2619 13th st. nw. Front rm.; twin beds; reas.; a. m. i. COl. 0078.

DOWNTOWN—1332 Vt. ave. nw. Comfortable rms. for gentlemen; c. h. w.; reas.

DOWNTOWN (1111 11th st. nw.)—Single and double rooms; c. h. w.; $3.50 wk. up.

DOWNTOWN—1314 15th nw., Apt. 3. Gentlemen; fr. rm.; twin bds.; showers; reas.

DOWNTOWN—Walking distance, large room, 3 windows, southern exposure; priv. ent. tiled bath. 1113 Mass ave. nw.

EUCLID ST NW., 1731—Bright comfortable room for gentleman; running water and bath; references exchanged. reas.

EUCLID ST. NW., 1656—Bright, nicely furn. room; twin beds; 1 or 2 employed girls; convenient cars, bus. COl. 7498.

EUCLID ST. NW., 1721—Large front room, southern exposure; $20.

Post Classified Ads—National 4200.

ROOMS—FURNISHED 30

(Continued.)

EVERETT HOTEL—1730 H st nw. Rooms, with running water, $1.25 and up; 4 blks. shopping center and Govt. offices.

EXCLUSIVE (3321 16th st. nw.)—Beautiful spacious rooms, single or double; private bath; private home; maid service; unlimit. phone; convenient to cars and bus.

EXCEPTIONAL; walk to G. W. U. and Govt. bldgs.; room adj. bath; married couple or gentlemen. 911 23d nw.

EXCEPTIONAL MASTER BEDROOM, with private shower bath; excellent location, near car and bus; gentlemen. CL. 3847.

HOBART ST. NW., 1654—Large rm.; twin beds; cont. hot water; modern home; unlimited phone. Gentlemen. COl. 8918.

IROQUOIS, 1410 M NW.—Apt. 402. Attractive rm., twin beds; mod. con.; reas.

K ST. NW., 1764—Large rm., twin beds, also one with piano; reasonable.

L ST. NW., 1322—Large, 1st fl. l.h.k. rm., with kit. gas range, running wat.; reas.; also l.h.k. and sleep rm., $6 week up.

LARGE front double room, southern exposure, private bath; Van Buren st. nw., near 16th. Suitable for two men. Call GEorgia 5977.

LOGAN HOTEL, 13th st. at Logan Circle. Rooms, with running water, $1.25 up; with bath, $1.50 up; reasonable weekly rates; walking distance. NOrth 2000.

MASS. AVE. NW., 2017—Facing Mass. ave., small front southern room, for gentleman; adjoining bath; reasonable.

MT. PLEASANT (1801 Newton nw.)—Large room with porch for gentleman; every convenience; $16 mo; Catholic family. AD. 5751.

NICELY, furnished front room, next bath; conveniently located. Phone MEt. 5853 after 5 p. m.

ONTARIO RD. NW., 2510—Large front room, next bath; furnished complete for housekeeping; adults. COl. 4675.

P ST. NW., 1742—Nicely furnished rooms; single and double; $3 week and up.

PARK RD. NW., 1827—Delightful corner rm., also small front rm. with furnished sun porch; near cars. COl. 10322.

YOUNG MAN to share well furnished rm., twin beds, sempriv. bath, radio. 1350 Quincy st. nw. AD. 0897.

16TH ST. NW., 1846—Front rm. near bath; sing. or twin beds, c.h.w.; $25; gentlemen.

16TH ST. (Near Lafayette Park)—Large, comfortable room next bath; $18 month. Gentlemen. MEtropolitan 5319.

16TH ST. NW., 4224—Army officer's widow has front double rm., private bath, shower; also smaller rm.; attrac. home.

16TH ST. NW., 1836—Desirable 1st-floor rm.; also room and sleeping porch to share with lady; home privileges; reas.

17TH ST. NW., 1634—Large single front bedrm.; semipriv. bath; c. h. w.; gentlemen; priv. home. DE. 4120 or DE. 5866.

17TH ST. NW., 1607 (The Westminster)—Lovely, newly decorated rooms, $5 and $6 single; $7 and $8 double; showers, elevator.

19TH ST. NW., 1821—Attractively furn. double rm., twin beds, open fireplace, semi-private bath; 2 young ladies pref.

3129 ADAMS MILL RD.—Large room, screened porch, adjoining bath; private home; couple, $30; single, $25. AD. 0190.

HOTEL INN 608 9th st. $1-$1.50 per day; $6 up wkly.

SENATE HOTEL
101 D ST. N.E.
Under new management. Attractive rooms, $5 week up. Transients, $1 day up.

THE PORTLAND HOTEL
14TH AND THOMAS CIRCLE
Single, $7 up. Double, $10 up.

ROOMS—UNFURNISHED 32

505 SEWARD SQ. SE.—2 rooms and kitchenette; adults only. Call after 5 p. m.

SUBURBAN ROOMS 33

RESIDENTIAL accommodations and new small family bungalow; private estate; 10 miles from Capital. Burnt Mills Hills, Md., Route 29; inquire at white house on hill among trees. Phone Silver Spring 273-M.

THE RENTAL REVIEW

Post Classified Ads—National 4200.

SUBURBAN ROOMS 33

(Continued.)

BETHESDA, MD.—Half blk. to bus, 129 Fairmont ave., large rm., twin beds, use of living rm.; board if desired; reas.

ROOM and BOARD 34

A BOARDING club downtown; excellent for Govt. clerks and business people; also table board. 1124 12th st. nw.

ADAMS ST. NW., 160—Large comfortable front rm. for 2; also single; private home. Conv. cars, bus. NOrth 4501-J.

BEAUTIFUL rms. (2); priv. home; one with priv. bath; excellent meals. DE. 4251.

BRYANT ST. NW., 60—Nice, large room, for 1 or 2, with board. POt. 2131.

CALIFORNIA ST. NW., 1855—Large front double rm.; excellent meals; also single rm.; gentlemen. PO. 2410.

COMFORTABLE ROOM—Twin beds; next to bath; reasonable. 1845 R st. nw.

FAIRMONT ST. NW., 1354—GENTLEMEN, $8 WEEK. PHONE COLUMBIA 4240-W.

HOLMEAD PL. NW., 3479—Double room, 2d floor, near bath; porch; excellent meals; unlimited phone; $35 mo.

K ST. NW., 1623—Beautifully furn. double rooms, twin beds; congenial home; splendid cooking; cont. hot water; reas.

K ST. NW., 1333 (Scott Inn)—Attractive double rooms, twin beds, single rms. with private bath; facing park; walking distance; well-appointed home.

KALORAMA RD.—Very large, attractive, double room, adj. bath; owner's home; excellent meals; reas. ADams 0202.

LONGFELLOW NW., 237.—Large double front room next bath, southern exposure, ½ block car and buses; home cooking. GE. 1041.

MASS. AVE. NW., 1776—A distinctive home for young people in an unsurpassed location; reasonable.

MASS. AVE. NW., 1220—Two vacancies; best home-cooked meals; fine large dining and reception rooms; real home atmosphere; piano; laundry; reasonable.

O ST. NW., 1223—Warm, cozy single or double rm.; excellent meals. DEc. 1974.

QUE ST. NW., 1635—Attractive, refined home, large double rooms, bath with showers; excel. meals; very reas. rates.

QUINCY ST. NW., 507—Large, front rm.; southern exp.; newly furn.; semidetached, priv. home; conv. churches, bus and car line, special attention those on diet.

YOU ST. NW., 63—Front room; twin beds; 2 gentlemen; $33.50 ea.; private home.

16TH ST. NW., 1923—Attrac. home for men and women, conv. loc., excel. meals. Overnight or perm. Guests. NO. 4752.

1633 16TH ST. NW.—SELECT ACCOMMODATIONS IN HIGH-CLASS SURROUNDINGS; TABLE UNEXCELLED.

GIBSON HALL
1408 Mass. ave. nw.; club residence; newly furn.; lovely atmosphere; reas. rates.

CARROLL SPRINGS INN
Only 20 minutes, out 16th street. Homey comfortable, old inn. 30 rooms with running water. Splendid meals. Under management of the Southern Club. Excellent bus service.
SHEPHERD 2040

THE CLUB SHANNON
2817 Connecticut Ave. N.W.
Announces a beautiful new annex to the already large establishment. A most desirable selection of rooms at present. Col. 2814.

COUNTRY BOARD 37

PROSPECT HILL, NEAR FREDERICK. Fall and winter guests. Weekly and week-end. Chicken dinners. Mrs. Roy I. Hyndman, Box 275, Frederick, Md.

MOVING and STORAGE 44

ANDERSON VAN SERVICE—11th and N. Y. ave. NA. 7670. Long distance, local moving; special rates N. Y., Boston, Florida.

MOVING — LOCAL, LONG DISTANCE. STORAGE AT SPECIAL RATES. CHEVY CH. TRANS. & STOR. CO., WIS. 3010.

APARTMENTS—Furnished 45

A CAR AND GUIDE FURNISHED FREE—Furn. and unfurn. apts. and houses. 927 15th st. nw., Room 307. NAt. 8717.

QUEENS CHAPEL RD. NE., 2501—2 large rms., kit., bath; a. m. i.; DE. 0261-J.

THE ARGONNE—3 exposures; 2 bedrooms, living room, dining room, kit., bath; reception hall; Chinese rugs, Steinway, etc. Immediate possession. COl. 5641.

11TH ST. NW., 1318—2-room apartment; $10 per week. Also sleeping rooms, $4.

14TH ST NW., 2544—1 or 2 rooms; also studio apt.; gas, electricity furnished.

18TH ST. NW., 2114—Clean, 1 room, kitchenette, private lavatory and entrance; $22 mo.

235 EMERSON ST. NW.
Apt 207 3 rooms, kitchen and bath, Completely furnished; $80.00. Electric refrigeration on house current.
H. G. SMITHY CO.
811 15th st. nw. NA. 5904.

1633 16TH ST. NW.—2 rooms, bath; 2d floor front; sep. entrance, two exposures; with delightful meals; 3 persons.

THE BROADMOOR
3601 CONN. AVE.
A FEW CHOICE HOUSEKEEPING APARTMENTS OF ALL SIZES (HOTEL SERVICE OPTIONAL). NEWLY DECORATED, ATTRACTIVELY FURNISHED, AND NOW AVAILABLE; DINING ROOM, GARAGE, BEAUTY PARLOR, NEWSSTAND, ETC., IN BUILDING. CLEV. 6900.

London Hall Apt. Hotel
1133 13th st. nw. All outside apts.; bed-living rm., k., bath, dressing closet; Frigd.; monthly, $55 and up. NA. 9010.

Francis Scott Key, Apt. Hotel
20th and F sts. nw. 1 room, kit., bath; completely furn., linens, silver; Frigidaire; day, week, month. NAtional 5425

Furnished or Unfurnished 46

APARTMENTS—FURN. OR UNFURN. IN CONVENIENT LOCATIONS. ALSO HOUSES.
MRS. HUTCHINSON. ADAMS 1706.

Your Weary Search for a Place to Live

Come, live at The Cavalier, in Washington's most desirable location. All types of apartments available now; 2, 3 and 4 rooms; furn. or unfurn.; 24-hour complete hotel service optional; AAA Hotel; free parking; attractive rentals by day, week or month. Dine in our large restaurant.

CAVALIER HOTEL
3500 14th St. Jos. L. Tall, Mgr.

APARTMENTS—Unfurnished 47

COBLENTZ APT., N. Cap. st. & Fla. ave.—4 nice large front rms., facing Truxton Circle; new, modern; $50 mo. DE. 6305.

LANIER PL. NW., 1789 (Apt. 33)—Near 18th and Col rd. 6 delightful outside rooms and screened porch; redecorated throughout; $90. See Janitor. If interested phone CLar 1436-M.

PARK VIEW, 423 4th st. nw.—2 rooms, kitchen, bath, $33.50. NAt. 3365.
WASHINGTON REALTY CO., INC.

PHONE US for addresses of desirable apts.
RANDALL H. HAGNER & CO., INC.
1321 Conn. Ave. DEc. 3600.

1740 EUCLID ST. NW.—1 room, kitchen, dinette and bath, $45. Free electricity, refrigeration. Elevator. Resident manager, ADams 6713.

1818 KALORAMA ROAD NW.
3 rooms and bath $47.50
A. S. GARDINER
1510 K St. NW. NAt. 0334.

Post Classified Ads—National 4200.

APARTMENTS—Unfurnished 47

(Continued.)

NEAR 14TH ST. AND PARK RD.
2 rooms, kitchen, bath, $56.
3 rooms, kitchen, bath, $70.
BRODIE & COLBERT, INC.
1707 Eye St. N.W. NAt. 8875.

THE WESTMORELAND (2122 California st. nw., just off Conn. ave.)—New unit consisting of entrance hall, very large living room, dining room, two bedrooms, kitchen and bath, now available. All rooms in this unit are outside, with north, east and south exposures, affording a delightful view of the city. This apartment has been tastefully redecorated throughout; has all the new fixtures, new hardwood floors and the latest type of kitchen and bath equipment. An unusually fine home in a select, well-kept building with 24-hour elevator and switchboard service. Dining room on premises. Rental, $125, including electricity, gas and refrigeration.
LINKINS CO.,
1733 De Sales St. N.W. DIst. 3522.

PROPERTY MANAGEMENT.
WEAVER BROS., INC.,
Washington Bldg. DIst. 9486.

1413 GIRARD ST. N.W.
Corner apt., 2 rooms, kitchen, bath, elec. refrig., $50.
1737 F ST. N.W.
Apt. 4—One large room, kitchen, dinette, bath, elec. refrig., $30.
LEE D. LATIMER CO.
722 Investment Bldg. NAt. 4146.

2900 Conn. Ave. N.W.
4 rooms, kitchen and 2 baths........$110
Electric Refrigeration, Elevator and Switchboard Service.
H. G. SMITHY CO.
811 15th St. N.W. NAt'l 5904.

STONELEIGH COURT
1025 Connecticut Ave.
We Invite You to Inspect
One room, kitchen, bath and foyer.
Two rooms, kitchen, bath and foyer.
Three rooms and bath.
Modern Building, Beautiful Lobby, Switchboard and Elevator.
Mary Poston, Resident Manager.
NAt. 2266.

FLATS for RENT 49

315 KENTUCKY AVE. S. E.
4 rms. and bath, h.-w. h., elec......$35.00
Present tenant will show.
J. C. WEEDON CO.,
1727 K St. N.W. ME. 3011.

OFFICES for RENT 50

SHARE ATTRACTIVE SUITE; facilities and services optional; low rent. Inquire 410 Hill Bldg. bet. 4 and 5 p. m.

1727 K ST. NW.
One entire floor, approximately 1,500 square feet of floor space; $150 per month.
J. C WEEDON CO.
1727 K St. NW. ME. 3011.

BUSINESS PROPERTY—Rent 52

DEPARTMENTAL BANK BLDG. (1726 Pa. ave. nw.)—Entire 1st floor, 23x53, with mezzanine, for rent; also office on 2d floor. Inquire Park Savings Bank, Mr. J. F. Moran, receiver. COl. 5000.

STORES for RENT 53

SHOP—Second floor front; fine display window; on Connecticut ave. Rental, $50. Apply L. E. F. Prince, 1327 Connecticut ave. POtomac 2687.

STORE ROOM, 2010 18th st. nw. In good location; approximately 680 square feet. Rental, $50.00.
WASHINGTON LOAN & TRUST CO.
Real Estate Department.
9th and F Sts. N.W. NA. 3440.

514 F ST. N.W.
Desirable store in modern building; approximate 30-ft. front on F st., with 23-ft. depts; can be divided; heat furnished; moderate rental.
GEORGE F. HANE, INC.
1422 F St. N.W. NAtl. 3964.

HOUSES—Rent—Furnished 54

CHASE, D. C.—6 rooms, bath; made over new; near bus and schools; $85.

NEARBY MD.—Room, bath, bungalow, $45. FULTON R. GORDON, 1427 Eye NW. DIst. 5230.

CLARENDON, VA. (632 N. Ivy St.)—7-rm. house, a. m. i.; completely furnished; oil heat; $125 month. WAL. 8897.

IN BEAUTIFUL Belle Haven, overlooking the Potomac River, 15 min. from D. C., over the Mt. Vernon blvd. 8 rooms, 2 baths including maid's quarters, a. m. i., 2-car garage, beautiful garden. R. L. Kane, Inc., Alex. 2400. 108 South Washington st.

WOODRIDGE—Completely furnished, six rooms, semidetached, near bus and schools; gas; rent, $85. DEcatur 2118-W.

2440 20th St. NW.
8 rooms, bath, 2 rear porches and 2-car garage; all modern improvements. Inspection by appointment only.
Real Estate Department.
AMERICAN SECURITY & TRUST CO.
15th and Pa. Ave NW. NAtional 4815.

CLEVELAND PK. Semi-detached, 6 rms. and bath, 3 porches, 1 glassed-in; elec. refrig.; built-in garage; nice yard. Call Mr. Fitzgerald—With
WM. M. THROCKMORTON,
Realtor.
201 Investment Bldg. DI. 6092.

Furnished or Unfurnished 55

FURNISHED-UNFURNISHED houses. Rental Dept., Toledo Guaranty Corp., NAt. 2652 or NAt. 2625. Open evenings.

HOUSES—Rent—Unfurnished 56

14TH ST. TERRACE—Detached, 8 rooms, 2 baths, 2-car garage, oil heat; convenient to schools, stores and transportation; excellent neighborhood. Phone NAt. 1040 or Emerson 7768.

WESLEY HEIGHTS.
4432 KLINGLE ST. NW.
8 rms., 2 baths, maid's rm., bath, 1st floor lavatory, large side screened porch, Frigidaire, oil burner, 2-car garage; English brick and stucco; large landscaped lot.
J. C. WEEDON CO.,
1727 K st. nw. MEt. 3011.

1400 BLOCK MADISON ST. N.W.
Fully detached, 8 rooms, bath.......$100
WAGGAMAN-BRAWNER REALTY CO.
1700 Eye St. N.W. MEt. 3860.

SUBURBAN for RENT 58

CAPITOL HEIGHTS, MD.—207 N. 62d st. 2 rooms, kit., semiprivate bath; furn.; heat, gas, elec. included; $40; adults only. Call Cap. Hgts. 436.

WANTED—TO RENT 62

GARAGE wanted, near vicinity 2122 California st. Westmoreland. Apply Apt. 652.

List Your Vacant Properties With Us.
BOSS & PHELPS.
1417 K St. N.W. NAtional 9300.

NICELY furnished room, with or without kitchen; conven. location; permanent if satisfac.; reas. rate. Box 72 Wash Post.

WE HAVE a tremendous demand for houses. Your listing is solicited. DIXIE REALTY CO. NAtional 8880.

WE CAN RENT
Your Property
Results guaranteed. No charge for listing. Lincoln Realty Co. Phone NOrth 5374.

INVESTMENT Property Sale 65

A GROUP of seven modern brick homes in Northeast showing a fine income. Priced at $3,750 each. Houses formerly sold for a great deal more. Houses to be sold as a group at this price. Call Mr. Fischer, of Boss & Phelps, 1417 K st. nw NAtional 9300.

APARTMENT HOUSE—24 units. Income $10,000 per year. Price, $45,000. At least $5,000 cash required. Investigate at once. This is best investment in Washington of which we know.
WM. H. SAUNDERS CO., INC.,
1519 K St. N.W. DIst. 1015.

HOUSES FOR SALE 66

ATTRACTIVE semidetached home, well located just off 16th st.; 4 bedrooms, 3 baths, sun parlor, maid's room, garage, oil burner and General Electric refrigeration. New-house condition. For sale at sacrifice. Call NAtional 5833 for appointment to inspect.

Post Classified Ads—National 4200.

HOUSES FOR SALE 66

(Continued.)

HOME—Detached brick; this house of unusual charm in a most desirable restricted residential section is offered at a very attractive price. First floor has entrance hall, large living room with open fireplace, beautiful dining room, breakfast room, kitchen with most modern equipment and lavatory; 2d floor has four large bedrooms, one with open fireplace, 2 handsome tiled baths and numerous closets. Automatic heat and refrigeration The house is completely insulated weather stripped and screened. There is a 2-car attached brick garage. 811 15th st. nw., H. G. Smithy Co., NA. 5903. After 6 p. m., Call SHepherd 3576.

NEAR HARRISON and Wisconsin ave.—Detached brick, nearly new; 6 spacious rooms, tiled bath, attic, front porch, brick garage Owner leaving city. Only $8,250. Terms. NAt. 6850; EM. 4117.

NEAR 16TH and Kennedy Sts.—In absolutely new-house condition; modern 3-story brick of 9 bedrooms, 3 tiled baths; recreation room, new oil burner. Price only $17,500.
WALTER A. BROWN
1400 H St. NW National 1652.

NEARING COMPLETION, 4910 43d Place—Call Edward M. Willis, Natl. 7479.

ON MASS. AVE.—Near 23d st. and Sheridan Circle. Three-story brick and stone home, 2 baths. Price only $15,250.
WALTER A. BROWN
1400 H St. NW National 1652.

ORDWAY ST. near Wisconsin ave.—New house condition; semidetached 2-story brick, tile roof; 9 rooms nad 2 baths; brick garage. Price, $10,500. Terms.
WALTER A. BROWN
1400 H St. NW. NAtional 1652.

PETWORTH—Six-room brick, tile bath, inclosed sleeping and breakfast porches, h.-w. h., garage, large yard. Price, $4,950; $500 down, balance $55 mo. Financed through building association. Call GEorgia 5544 for appointment.

RIGHT ON upper 14th st., near Taylor. Modern colonial type; nice yard; garage; priced for immediate sale. Call E. W. Bailey, Adams 4786.

32D ST. NW., south of Military Rd. Substantially built, attractively designed; 6 rooms, 2 baths, brick home, G. E. Electric Health kitchen; insulated, weather stripped, screened, slate roof, copper gutters and spouts. A real home.
PERCY H. RUSSELL CO., 1731 K ST. NW.

3548 10th; 6-r. br.; a. m. i. 1346 Kenyon st.; 10-r.; 2-b.; oil ht.; estate. See our big list homes, 5 to 11-r.; flats, stores, colored and investment, suburban, at bargain price and terms. Buy for home or investment. Trade on few.
N. E. Ryon Co., 1216 N. Y. Ave., NA. 7907.

AN EXCEPTIONAL VALUE—$8,950.
4926 ESKRIDGE TERRACE N.W.
Betwen Potomac and Wesley Heights. Detached frame, 6 rooms, bath, attic, hardwood floors throughout, fireplace, electric refrigeration, garage; 3 years old; in excellent condition; lot 60x175; high elevation, beautiful view, shade trees; 1 block from school, only 15 min. White House. Phone EMerson 1790.

NEW BRICK BUNGALOW
3823 25th Pl. N.E.
Truly an amazing value for $500 Down, $55 Monthly.
Living, dining rm., 2 bed rms., closet in every rm., tile bath, large basem't., hot-water heat, det. garage. Drive out R. I. ave. ne. to 24th st., turn left to Perry, then half block to 25th.
WOODRIDGE REALTY CO.,
2377 R. I. Ave. N.E. NOrth 7203.

Detached Brick—For 2 Families.
Two complete living units in most unusual house in Washington which may be used for one family if desired. Oil furnace supplies heat and hot water the year 'round. Wonderfully well built, exquisite detail, finish and equipment. Price, $..950. Exceptional terms.
WM. H. SAUNDERS CO., INC.,
1519 K St. N.W. Dist. 1015.

1721 KENYON ST. NW.—8 rooms, 2 baths, garage. Less than $9,500.
1421 36th St. NW.—6-room brick, lot 30x120 feet; must be sold, $3,500.
See OWNER, 3035 16th nw.

HIGHWOOD,
Chevy Chase, D. C.
MIKKELSON-BUILT HOMES.
All detached; 3 and 4 bedrooms; 2d-floor library; open daily and Sunday. From Chevy Chase Circle, turn right on Western ave. to Rittenhouse st., right to 33d st., turn left.

$5,950—Charming new bungalow of exceptionally large rooms, huge living room and 2 real bedrooms, large lot, 100-ft. frontage. A most convenient Northwest suburb. REALTY ASSOCIATES, INC., Phone NAtional 1438 until 9 p. m.

546 SHEPHERD ST. N. W.
Open today, 9 a. m. to 4 p. m. and 7:30 p. m. to 9:30 p. m. Near schools, churches, stores, cars and buses. Unusually attractive interior, 6 large rooms, modern tiled bath, cellar, attic and large yard to alley. Bargain. Easy terms.
WALTER A. BROWN,
1400 H St. N.W. NAt'l. 1652.

$9,450—CLOSE-IN SUBURB. DETACHED brick home on lot 50x150. This new home has 6 nice rooms, 2 baths; built-in garage; latest kitchen equipment; (1 bedroom and bath on first floor); shade trees on lot. This is a real buy.
811 15th. H. G. SMITHY CO NAtl. 5903.

$11,950—THIS BEAUTIFUL CHEVY Chase, D. C., home will surely appeal to the buyer who is appreciative of structural value, attractive architectural design, livable interior arrangement and pretty wooded lot, near transportation. It is a center-hall house, having 6 rooms, 2 baths, large clubroom in basement, oil heat, electric refrigeration and a garage.
811 15th. H. G. SMITHY CO NAtl. 5903.

$10,950—DUPONT CIRCLE SECTION. A choice home in this popular and convenient in-town home section; only a few years ago this home was put in the modern class by installing new plumbing, hardwood floors, oil heat and elec. refrig. There are 8 room/ 5 bedrooms, 2 baths and a 2-car garage. An outstanding value at this price
811 15th. H. G. SMITHY CO NAtl. 5903.

2021 PERRY ST. N.E.
Finest buy in Woodridge; $1,000 below original price; new Colonial brick house just completed; 6 rooms and bath; shower and toilet in basement; priced to sell immediately at $7,750.
BRADY BROS., INC.
410 Bond Bldg. NAt. 3934. Eve., NOr. 2104.

NEAR LINCOLN PARK
9 ROOMS, 2 BATHS, 2-CAR GARAGE. Less than 1 square from the Park N.E.; newly renovated; hot-water heat; electricity; Frigidaire; $7,750.
L. T. GRAVATTE
729 15th St. Realtor. NAtl. 0753.
Evening Phone, GEorgia 2900.

$8,950
American University Park
Brand New Brick House
6 rooms, bath, 1-car garage, lot 50x100.
Potomac Heights
Bungalow—5 rooms, bath, a. m. i., finished heated attic $6,250
A. D. Crumbaugh, Realtor
4703 Wisconsin Ave. N.W. CLev. 1-3-6-4

CHEVY CHASE, D. C.
Western Ave. and Runnymeade St.
New Brick Houses
Exhibit House
6115 Western Ave.
Open and Lighted Daily.
Close to parochial and public schools and transportation.
Edward H. Jones & Co., Inc.
Cleveland 2300

1726 Minnesota Avenue S.E.
New Home
6 rooms, recreation room, 2 baths, chestnut trim, ash doors, hardwood floors, up-to-date kitchen, garage, concrete porches. Open. Price $8,200.
ANACOSTIA
Finance Corporation
Lincoln 5500

In Exclusive Woodley Park
2940 Cortland Place N.W.
Beautiful home having 4 bedrooms, 3 baths, first-floor lavatory, balsam wool insulation, furred walls, oil heat and electric refrigeration.
$14,950
Drive out Conn. Ave. to Cathedral Ave., west on Cathedral to 29th, north on 29th one block to Cortland, left to house.
Open Daily and Sunday Until 9 P. M.
H. G. SMITHY CO.
811 15th St. N.W. NAtl. 5904

Continued on Next Page.

Gasoline Alley

It May Be for a Horse and Buggy

A Car for Every Pocketbook

Post Classified Ads—National 4200.

HOUSES FOR SALE 66

(Continued.)

$7,350—NEW
Six-room brick, semidetached homes, with 2 baths, garage. Best northwest section. All improvements. These homes are ideally financed.
HARRY B. PITTS CO.
1015 15th St. NW. METro. 0100.

1104 D ST. S.E.
$6,000.
Modern, 6 rooms, bath, front and rear porches, tiled kitchens, cellar, garage. Reasonable terms.
A. T. CONTELLA CO., INC.
915 Eye St. N.W. METropolitan 5800.

Open. Inspect Now!
WOODRIDGE
3131 16th ST. N.E.
Well constructed bungalow, situated on spacious corner lot. Contains 5 good sized rooms and bath; large bedrooms, living room, dining room and kitchen. Very well landscaped.
SULLIVAN BROS.
1520 K st. nw. METropolitan 4323.

HOUSE THAT YOU WILL BE PROUD TO CALL "HOME."
Bethesda, Md.
142-144 Custer Rd.
DIRECT FROM OWNER.
A real bargain; 5 and 6 rooms. Beautiful living room with open fireplace; 2 and 3 bedrooms, 1 and 1½ tile baths, full basement, recreation room, wooded lot; excellent neighborhood. To inspect, turn left at Bank of Bethesda to Wilson lane and west to Custer road. Open daily, 2 to 9 p. m.

JUST EAST OF CONN. AVE.
Once in a great while a new idea is born, a thing of rare beauty developed by a dreamer or something entirely original is expressed by the hand of an artist.
3619 INGOMAR PL. N.W.
is a new idea in the field of architecture, a creation of rare beauty, with originality expressed in every line and corner, with bedroom on first floor, air-conditioned, heat by oil, furnished recreation room.
W. C. KREMKAU
GE. 3812. CL. 9652.

NEW HOME
302 CEDAR AVE.
TAKOMA PARK, MD.
New Cape Cod house, five rooms and bath; completely screened, insulated and weatherstripped; open fireplace, health kitchen, tiled bath, three porches, built-in garage; lot 50x140; shrubbery; convenient to school, cars and buses. Drive out and see A REAL HOME.
Drive out Georgia Ave. to Piney Branch road, go under Viaduct—turn left to Cedar Ave.
Open Until 9 P. M.
B. F. KEMP,
Builder and Owner.

IN RANDLE HIGHLANDS.
1501-1503 19TH ST. S.E.
1½ blocks off Minnesota ave.
$6,950 and $7,500.
Open evenings and Sundays.
New brick homes, just completed, combining quality construction with careful planning and the very latest equipment. Six lovely rooms, beautiful bath, double rear porches, large pantry, large kitchen with latest type cabinet units and equipment, large recreation room. Natural oak and ash trim on first floor. Purchaser may select refrigeration. Within 2 blocks of schools, stores, churches and transportation.
ADELBERT W. LEE
1343 H st. nw. DI. 4600.

COLORED—Wholly detached; 6 rooms; a. m. i.; on lot 50x150; excellent location; reasonable price and terms. DEc. 1160.

BARGAIN FOR COLORED
Near Navy Yard; 8 rooms and bath, h.-w. h., elec., gar.; $3,950; $500 cash, $40 month. A. M. COOPER, 820 11th st. Phone NAtional 1332.

SALE or EXCHANGE 68

NEARBY VA.—Brand-new brick houses; bargain prices. McGOLRICK, Glebe road, near North Washington st., Clarendon.

LOTS for SALE 69

CORNER of New Hampshire and South Dakota aves. se., facing United States park, newly paved street, neighborhood of detached houses. $1,500.
ADELBERT W. LEE.
1343 H St. N.W. DIstrict 4600.

FOR SALE—By owner; 80 lots, 50 ft. front, Conn. ave., Chevy Chase, Md.; also 50 lots, Chevy Chase, D. C.; will assist in financing bldg. operations. Fulton R. Gordon, 1427 Eye st. nw. DIst. 5230. Brokers, attention.

HILLCREST, D. C., 50x137, 20-foot alley, 33d st. opposite two fine brick houses, $1,100.
ADELBERT W. LEE.
1343 H St. N.W. DIstrict 4600.

IN CHEVY CHASE, near Conn. Ave.; 2 building sites, 45x150; convenient to churches, stores and school, a. m. i.; very low price for cash. The Toledo Guaranty Corp., 1026 Woodward Bldg. NAt. 2626.

NORTH OF BETHESDA—Near bus and school; beautiful lots, 60x120 ft. at $720. Electricity, gas, water and sewer available. Louis P. Shoemaker, 1719 K st. nw. NAtional 1166.

SUBURBAN for SALE 70

A BARGAIN at $7,750. 2-story brick, large living room, fireplace, drawing room, breakfast nook, kitchen, sun parlor, 3 bedrooms, tile bath and shower, brick garage, hardwood floors, h.-w. h. Lot 5,500 ft. West of Russell rd. ½ block from bus, near grade and high schools. Alex 817.

ATTRACTIVE MODERN HOME in beautiful residential section; 12 min. drive nearby Va. Entrance hall, living room with fireplace, dining room, library, kitchen with latest style gas range; Frigid.; 3 bedrooms, tile bath, roomy attic, garage, basement with laundry trays and toilet; h.-w. h.; large covered porch; grounds nicely landscaped. For sale by owner, $6,950. Will sell with furniture if desired. Small cash payment, balance less than rent. Would consider exchange. Clarendon 1594 eves.

CLARENDON, VA., 1106 Kirkwood Rd.—Desir. home; 6 rms, b., gar.; lot 81x114. Reas. down pay'nt. Call Clarendon 1515.

JUST COMPLETED—MODERN 6-ROOM-and-bath home, on Mt. Ida Hill, Va., by builder, $6,250; two blocks from bus line, 12 minutes to downtown D. C.; front and rear porches, detached garage, full basement, with lavatory; fireplace, full tile bath, beautiful kitchen; shade trees; take Alex. bus to Geo. Mason School, thence two block west to property, Phone Alexandria 629-W.

NEARBY VA.—Homes and acreage, $4,000 up; reas. terms. Owner, W. E. Linn, P. O. McLean, Va.; res. Balls Hill.

NEARBY VA.—4-room bungalow, large corner lot; price, $3,500; small down payment; $35 mo. J. A. Baker & Co., 1112 N. Irving st., Clarendon, Va. Wal. 7667; home CLe. 8692.

WE HAVE SPECIAL FOR THIS WEEK.
One 8-room house, $4,500.
One 4-rm. bung., 7 acres land, $1,750.
One general mdse. and filling station.
6 acres land on Lee Highway, $6,000.
CASKEY & HAWES, Real Estate Brokers, Fairfax, Va.

7-ROOM BUNGALOW, in first-class condition; fruit, garden, poultry house; near bus and 2 car lines. Box 145, W. Falls Church, Va.

A REAL BUY
Which will please the most critical home-seeker. Large living room with fireplace; 3 bedrooms with built-in chest of drawers; maid's room with shower; all-electric kitchen; 2 bathrooms, finished with flagstone; recreation room with fireplace and bar; oil burner; garage; plot 70x150; $9,850. Drive to Falls Church, left on traffic light to Hillwood.
JOS. L. KEFAUVER,
Owner and Builder, Falls Church 834-F-14

A BARGAIN AT $7,950.
4913 CHEVY CHASE BOULEVARD, MD.
Drive out Wis. ave. to Chevy Chase Blvd., west three blocks to property. All brick English home; 50x150 lot. Hardwood floors and stairway, attic, 9 ft. ceilings. Cabinet trimming with 6-in. base and moulding; first-class workmanship and materials throughout. Sunny living room, built-in fireplace; dining room, 3 bedrooms, with closets; also 1 cedar and 1 linen closet; tile bathroom; electric kitchen, built-in kitchen cabinets; refrigeration. Basement with lavatory, shower. Hot-water heat. Detached garage. Open daily and Sunday, 8 a. m. to 5 p. m.
J. WEBER, Builder, Lincoln 7457.

The Hillwood Model Home
Living room with fireplace. Unusually large dining room, 3 bedrooms, large closet in every room, 2 baths, tiled in a beautiful array of colors. All elec. health kitchen, refrigeration. All screened porch, large basement with lavatory and shower. Oil-o-matic heat. Home is built on 60x130. Truly an amazing value at $9,500. Drive to Falls Church, left on traffic light to Hillwood.
HOME CONSTRUCTION CO.,
Van Cleve, Mgr. Falls Church 473.

Silver Spring
$6,450
New 5 room brick bungalows with built-in garage, hot-water heat, slate roof. Large plot. Close to schools, churches, stores, transportation. Turn right at Peoples Drug Store, 3 blocks to Sligo Village and new brick homes.
North Washington
Realty Co.
Shep. 2400

Post Classified Ads—National 4200.

SUBURBAN for SALE 70

(Continued.)

3½ MILES from Alex. on Richmond highway, 6 rms. and bath, bungalow. Phil-gas, electricity, front and back porch, screened, chicken house, large lot, within 1 block of bus line and school. Owner must sacrifice. Price $3675. Terms permanently financed. Alex. 817.

FARMS—LAND for SALE 73

BOOKLET describing farm bargains in Montgomery Co. on request. Counselman & O'Brien, 6825 Wisc. ave. WIs. 4240.

SEVEN ACRES.
9 MILES D. C.
PRICE, $500.
$75 DOWN—$15 MONTH.
NO INTEREST.
NAtional 3753 or ATlantic 5205-J.

SHORE—Waterfront—Sale 75

CABIN ON LAKE
Rustic, 4 rooms, open fireplace, electricity, fine screened porch, wooded lot; near water. Sell furnished. Sacrifice. Terms. 31 m. D. C. WE. 0766.

WANTED—REAL ESTATE 76

CASH buyers for old houses, brick or frame, white or colored; quick sale if priced right. Write Mr. Fischer, at Boss & Phelps, 1417 K st. nw.

FOR QUICK results, list your property for sale or rent with us.
JOHN F. DONOHOE & SONS.
314 Penna. Ave. S. E.

N.E. OR S.E.—Under $6,000. All cash. Give price and location. P. O. Box 1486, City.

CASH for small houses (white); brick or frame; any condition; D. C. only. Mr. Crawford, MEt. 2713.

I PAY CASH for Wash., D. C., real estate; brick or frame; white or colored. E. A. GARVEY, 1126 Vermont ave.; DIst. 4508.

LIST YOUR PROPERTY FOR SALE OR RENT with R. A. HUMPHRIES, Realtor. 808 North Capitol st. NAtional 6732.

Specializing in Property Management.
A. S. GARDINER,
1510 K St. N.W. NATIONAL 0334.

WANTED—Sales listings; we have buyers for reasonably priced homes and business properties.
HARRY B. PITTS CO.
1015 15th St. N.W. MEt. 0100.

BIRDS and POULTRY 78

BECK'S BLOOD-TESTED CHICKS—23 leading breeds. $10 per 100 and up. Ducks and poults. FREE CATALOGUE. Beck's Hatchery, Mount Airy, Md.

DOGS—CATS—PETS 79

PUPPIES—Eskimo spitz; large, healthy males; 10 wks. old; effective watchdogs; playful pets; $12 each. Call Wal. 8671-J.

PUPPIES—$5; 29 Sycamore ave., Takoma Park. SHep. 2519.

MISCELLANEOUS for SALE 83

DEALERS' ADS under this heading contain a firm name or a business address or state the word "Dealer." Other ads are presumed to be from private individuals. Readers who find dealers masquerading in this column as private individuals are urged to report the matter to The Washington Post.

BOWLING ALLEYS—Two standard Brunswick-Balke bowling alleys, equipment; used three seasons; taken up in good condition; cheap. Bowling Alleys, Herndon, Va.

DINING RM. SUITE, 10-piece, walnut, cost $215, will sell for $85. Also bedrm. furn. 61 R. I. ave. ne., Apt. 34.

DISPLAY CASE—8 ft., reconditioned, full display; compressor and coils; 1-year guarantee. 1731 14th st. nw.

ELECTRIC REFRIGERATORS—Used Leonard in splendid condition, $89.50; large size reconditioned Majestic, $89.50; latest model, $149.50 Leonard used as a floor sample only, $115. All are guaranteed and can be purchased on easy terms. Kitt's, 1330 G st.

ELECTRIC REFRIGERATOR—4½ cu. ft., practically new. Porcelain interior. Guranteed perfect. $55. 2030 14th nw.

FOLDING CHAIRS—1,000 for rent or sale. Reasonable. Notes Auction Rooms, 633 Indiana ave. Phone District 8112.

FURNITURE, CHEAP—Leaving city. Single bed, folding couch, best springs, velvet rug, bookcases, mahogany writing desk, chiffonier, tea cart, tables, chairs, kitchen utensils and other household goods. Fidelity Storage Co., 1420 U st. nw.

FURNITURE—Dining rm., quartered oak; handsome buffet with beveled mirror, 60x20; swell-front glass china closet; table and 6 chairs. 4323 Reno rd. nw. EM. 2631.

GAS RANGE, 27 cabinet, all white porcelean; rebuilt, in perfect condition, $9.98 for quick sale. Rex, 1366 H st. ne.

GOV. WINTHROP desk, end table, square mahogany table, chest of drawers, radio; all reasonable. K. Barnow, 1758 Columbia rd. COlumbia 8093.

HOT-WATER storage tank, 30 gal. (Premier); price $25. COl. 2223.

KELVINATOR, 3 yrs. old; good condition; price, $75. Call EMerson 7682.

LEONARD REFRIGERATOR, 90-pound capacity, in perfect condition; cheap. 3544 10th.

LIVING ROOM SUITE—Factory close out, 2-pc. suite; drop molding frame; upholstered in a good grade of tapestry; reverse spring filled cushions. Outside and back covered in same material; $29.50. Ideal Bedding Co., 622 E nw.

MARCHANT CALCULATING MACHINE—See the new, silent, automatic, high-speed Marchant. Call NA. 8062 for demonstation. Sales, Service & Operator's School, 1108 16th st. nw.

OFFICE FURNITURE—New, used; desks, chairs, filing cabinets. Wash. Salvage Co. New location, 800 E nw. NA. 8266.

PHYSICIAN'S office equipment. Lamps, surgical instruments, examining table, etc. DEc. 0300, ext. 400, after 5 p. m.

PIANO—Robelen upright; very reasonable. Apply 507 Oglethorpe st. nw.

PIANOS—We have a number of reconditioned uprights of fine make that we are offering at low prices—$35, $45, $55, $65 and up. These pianos are fully guaranteed and the prices include delivery in the District. Terms, $1 weekly. Kitt's, 1330 G st.

PIANO—We have a lovely little mahogany apartment upright that we are offering special at the greatly reduced price of $225. Has been used a little in our studios but we don't believe it can be told from new. A very popular model. Pay $5 down, balance monthly. NAt. 4730. Kitt's, 1330 G st.

PIANO—For the person interested in a walnut period model baby grand we have an unusual value in a fine Louis XV style instrument. This piano is a repossession and can be purchased by merely continuing the $12.50 monthly payments, totaling $595. A real value considering it sold new four months ago for $845 and is still in practically new condition. NAt. 4730. Kitt's, 1330 G st.

PIANOS—For rent, $3.50-$4 mo. up; finest rental stock in Washington. NA. 3659. W. W. KIMBALL CO., 721 11th st. nw.

PIANO—For the person who has very limited space in their home, we have just the thing—a lovely little smallest-size grand. Very modern and in splendid condition, that can be purchased for only $178; terms, $2 weekly. Kitt's, 1330 G st. nw

PIANOS FOR RENT—$3 per month and up; largest selection in Washington to choose from. Rent paid applies to purchase price if you decide to buy later. NAtional 4730. Kitt's, 1330 G st.

PLAYER-PIANO, $75; thoroughly reconditioned and with a splendid tone; pay $1 down, $1 weekly. Kitt's, 1330 G st. NAt. 4730.

RADIOS—We are selling all our late model 1933, 1934 and 1935 cabinet and baby grand and other radios at greatly reduced prices. Be sure to see these—1933 7-tube Philco baby grand, $14.95; 1934 9-tube Philco console, $24.95; 1935 6-tube Philco console, long and short wave, brand-new, $39.95; 1933 12-tube Majestic console, $39.95; 1933 12-tube RCA-Victor console, $34.95. Also Philco 7-tube, $9.95; Majestic 8-tube, $14.95; RCA-Victor 10-tube, $24.95. All sets have been thoroughly checked and reconditioned and carry a new guarantee. Pay as little as $1 weekly. 2900 14th st. nw. COl. 0100.

Post Classified Ads—National 4200.

MISCELLANEOUS for SALE 83

(Continued.)

RADIOS—We have a few reconditioned sets specially priced to close out: Emerson baby grand, $8; Westrad 6-tube baby grand, $9.50; RCA 7-tube highboy with doors, $9.50; Grunow baby grand only 3 months old and in new condition, $14.50; RCA 7-tube superheterodyne, $17.50. Also a Philco American and foreign lowboy at $39.50 (list price, $59.95). Kitt's, 1330 G st.

SEWING MACHINE—Portable elec.; bargain, $25; renting, repairing. Sewing Machine Ex., 2412 18th nw.; CO. 3245.

SHOW CASE, mahogany, 12x2½ ft., plate glass, mirror back, like new; sacrifice for $20. 1716 Penna. ave. MEt. 7157.

TYPEWRITERS—Rebuilt; guar. one year; $12.50 up. We rent, repair, exchange. Standard Typewriter Co., 723 10th nw.

TYPEWRITER—Underwood portable; guaranteed; complete with carrying case; 3-row keyboard; $14.50. NAt. 6063.

TYPEWRITERS — Portables a specialty; lower prices; open evenings; ample parking. 1431 East Capitol st.; LI. 0062.

FURNACE REPAIRS.
RUDOLPH & WEST CO.,
1332 New York ave. NAt. 4870.

OFFICE FURNITURE Large assortment of used pieces at low prices. H. Baum & Son, 616 E st. nw.

CLEAN-UP SALE
Boy Scout Jamboree Salvage
MT. VERNON BOULEVARD
AND
Norton's Lane,
SOUTH WASHINGTON, VA.
$10 iceboxes ....Now $1.00
$12.75 hot food cabinet ....Now $3.00
$2.25 toilet boxes ....Now .25
SPECIAL
8-seat dining table $1.00
10 or more—any article. Special prices.

FLOOR-SAMPLE LOOKS LIKE NEW $33.00

This is a two-tub washer and dryer. General Electric motor, ball-bearings and permanent lubrication.
TERMS $1 WEEK
Arthur Jordan Piano Co.
1239 G St. N. W.

WANTED—TO BUY 87

ALL KINDS of furniture, bric-a-brac, vases and china wanted; will pay highest cash prices. Call NAtional 1796.

ANTIQUE JEWELRY, watches, diamonds, coins gold teeth, silver, mus. inst.; full prices Schiller's, 444 9th st., cor. E nw.

BOOKS—All kinds; any number; highest cash prices paid. MEtro. 5415. Pearlman's Big Book Shop, 933 G st. nw.

CASH FOR GOLD, silver, watches, rings, chains, bracelets, discarded trinkets get you money. Schiller Bros., 922 F st. nw.

DISCARDED and broken old gold, jewelry, antiques, silver, gold teeth, watches; spot cash paid. Milsam's, 436 9th nw.

FUR COATS—Highest cash paid for old fur coats; call any day. Esskay Furriers, 635 F st. nw. DI. 0581.

FURNITURE, household goods; all kinds; highest prices paid. Don't sell till you call NO. 6640. Eves. & Sun., CO. 7055-J.

GOLD OR PLATINUM JEWELRY AND SILVERWARE AND GOLD TEETH. ANY CONDITION. WE HAVE U S GOVT. LICENSE TO BUY GOLD AND PAY CASH. A. KAHN, INC., 44 YEARS AT 935 F ST NW.

OLD GOLD, silver, platinum, diamonds bought by oldest estab. Wash. dealer. Louis Abrahams, 711 G st. nw.

PING PONG table wanted. Used. Priced reasonable. Silver Spring 273-M.

STENOTYPE MACHINES WANTED. Typewriters, Inc., 1130 14th st. nw. DI. 3350.

SPOT CASH PAID IMMEDIATELY.
OLD GOLD, SILVER, WATCHES, DIAMONDS
Discarded Jewelry, Gold Teeth.
SELINGER'S, 818 F St. N.W.

WANTED—AUTOMOTIVE 88

CASH FOR YOUR CAR.
C. DICK ENGLISH or R. H. DILLON.
215 Pa. Ave. S.E.

CASH! Instantly! For your car; auto loans. Used Car Clearing House, Inc., 1166 18th st. nw. ME. 7686.

CASH FOR YOUR CAR.
Repossessed Auto Sales Co., 1317 14th st. NOrth 9080.

Norris Inc., 2018 14th st. NOrth 3949. SEE US BEFORE SELLING.

CASH IN 5 MINUTES!
PHONE DECATUR 2390.
Whether Car Is Paid For or Not.
SEE MR. BARNES, 1729 14th St.

AUTO ACCESSORIES 94

NO MONEY DOWN — **ATLAS TIRES**

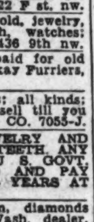

Pay Us as You Get Paid
The famous Atlas . . . is the world's safest tire—GUARANTEED by Standard Esso dealers everywhere. All sizes in stock. Complete line of GOODRICH and PENNSYLVANIA TIRES.

MANHATTAN AUTO & RADIO CO.
1706 7th STREET, N.W.

BRAKES

These Prices for Relining Include Free Adjustments for duration of the Lining.

Fords, all models	$4.95
Chevrolet, '28 to '32	$4.95
Chevrolet, '33 and '34	$7.00
DeSoto, any model	$8.00
Plymouth, any model	$8.00
Chrysler, 66 & C. O.	$8.00
Terraplane, any model	$8.00
Essex, any model	$8.00
Pontiac, '29 & '30	$8.00
Pontiac, '31 to '34	$10.00
Oldsmobile, any model	$10.00
Buick, Standard	$10.00
Buick, Master	$12.00

All Other Makes Priced as Low

LEACH'S
Auto Brake Service Co.
427 K St. N.W.
MEt. 8208

AUTO TRUCKS—TRACTORS 97

FORD $295
'31 Express Body. This job has been given a general overhauling in our modern plant; 131 inch wheel base; perfect in every detail; you can't go wrong on this job.
ANACOSTIA MOTOR.
1325 Good Hope Rd. S.E. LI. 2077.

FORD $250
'33 Cab and Chassis. Dual wheels on the rear; tires practically new; new paint and the motor is perfect. Don't fail to see this.
ANACOSTIA MOTOR.
1325 Good Hope Rd. S.E. LI. 2077.

FORD
'34 Pick-Up. Beautiful new green paint; mechanically in A-1 condition; practically new tires and economical to operate. Act quick.
ANACOSTIA MOTOR.
1325 Good Hope Rd. S.E. LI. 2077.

Up to $100

CHEVROLET $95
1930 Roadster. Here is the car ideal for the party seeking good transportation at the lowest cost; easy terms to responsible person.
Gardner-Stuart Motors
804 Bladensburg rd. ne. LIncoln 8138

ESSEX $55
1929 Sport Coupe; good transportation at the lowest possible cost.
COMMUNITY MOTORS, Inc.
6621 Wisconsin Ave. N.W. WIsc. 2676.

OAKLAND $80
1929 All-American Sedan. This is without any doubt the cleanest job we have ever seen in a car of this age.
Gardner-Stuart Motors
804 Bladensburg Rd. N.E. LIncoln 8138.

$100 to $200

CHEVROLET—1930 Sedan, 4-dr., good condition, $145; terms. Rutledge Motors, 48 Md. ave., Hyatts., Md. GR. 2412.

CHRYSLER '31 convertible cabriolet; latest model; excellent condition; $335. Phone Struve, DI. 4500, between 10 and 1.

CHRYSLER $175
1929 "75" Convertible Coupe. This car has been thoroughly checked by expert mechanics, ready to go; above average condition in every respect; small down payment and make your own terms.
TOM'S AUTO SERVICE
CHRYSLER—PLYMOUTH DEALER.
1355 Conn. Ave. DEc. 3876.

DE SOTO
1930 Sedan, strictly first-class condition throughout; priced remarkably low; small down payment; easy terms; no payment while you are sick or disabled.
EVANS-PALMER, INC.
DE SOTO-PLYMOUTH DISTRIBUTORS
USED CAR LOT
14th and N Sts. N.W. NAtional 3478.

DE SOTO $139
1929 Roadster; good paint, motor and tires; splendid top and curtains; many extras. Terms if desired.
COMMUNITY MOTORS, Inc.
6621 Wisconsin Ave. N.W. WIsc. 2676.

DODGE $175
'30 Sedan. Beautiful maroon, with six wire wheels, two mounted on the fenders; mechanically perfect and ready to go.
SEMMES SALES, INC.
Pontiac Dealers.
5832 Ga. Ave. GE. 5343.

DODGE $140
1930 Coupe. Motor, tires, upholstery and finish are all in strictly first-class condition; you will be pleased with the exceptional value this car affords; small down payment; lowest terms.
Gardner-Stuart Motors
804 Bladensburg rd. ne. LIncoln 8138

NASH '29
Advanced 6 cyl. 7 pass. sedan. Here is an ideal family car, big roomy, comfortable and safe, yet unusually economical to operate. New black finish, nearly new tires, relined brakes, new battery, very clean interior; mechanically checked and O. K'd by Nash factory trained mechanics. The low price will amaze you.
WILLIAMS & BAKER,
1507 14th St. NW. POt. 6140.

OLDSMOBILE $125
1929 Sedan. Above average condition in every respect; here is clean, dependable transportation at the lowest possibl cost; small down payment; lowest terms.
Gardner-Stuart Motors
804 Bladensburg rd. ne. LIncoln 8138

PONTIAC $145
'30 Coupe. Beautiful black with rumble seat; tires practically new, mechanically perfect and ready to go. Don't fail to see this job.
HANDLEY MOTOR.
3730 Ga. Ave. N.W. AD. 6060.

STUDEBAKER $195
'30 Sedan, beautiful green; mechanically perfect; tires, top and paint excellent.
LEO ROCCA, INC.
Direct Dodge Plymouth Dealers.
7 N. Y. Ave. N.E. NAt. 7322.

WILLYS-KNIGHT $195
'31 Sedan. Beautiful gray and black with red artillery wheels; mechanically perfect; practically new tires, quiet and smooth performing automobile.
ANACOSTIA MOTOR.
1325 Good Hope rd. se. LI. 2077.

$200 to $300

CHEVROLET $269
1932 Roadster, new top, new tires, original black finish, in excellent condition; splendid motor; appearance and performance that will surely please you. Terms and trade the way you like 'em!
WISCONSIN MOTORS
29th and M Sts. N.W. DEcatur 5540

CHEVROLET $235
'31 Convertible Coupe, beautiful green with cream wheels, brown leather upholstery disappearing windshield wiper; mechanically perfect; rumble seat.
LEO ROCCA, INC.
Direct Dodge Plymouth Dealers.
7 N. Y. Ave. N.E. NAt. 7322.

CHEVROLET $275
1932 De Luxe Sedan; splendid all-around condition and the price is low for this car. Terms arranged to suit you.
Gardner-Stuart Motors
804 Bladensburg Rd. N.E. LIncoln 8138.

DODGE $255
'31 Cabriolet. Beautiful green with cream wheels and black trim; brand-new top, new pistons and rings, new tires, trunk rack, rumble seat; very dapper looking car and priced to sell.
ANACOSTIA MOTOR.
1325 Good Hope rd. se. LI. 2077.

FORD $275
1932 V-8 Tudor; motor completely reconditioned by expert mechanic; splendid all-around condition; this car has exceptional value; lowest terms; trade.
BILLHIMER & PALMER
AUTHORIZED FORD DEALER
7 Spencer st., Hyattsville, Md. GR. 2057

FORD $235
'31 Victoria. Beautiful gray with cream wheels; interior spotless; perfect mechanically. Boy this is a marvelous buy.
ANACOSTIA MOTOR.
1325 Good Hope rd. se. LI. 2077.

AUTO TRUCKS—TRACTORS 97

(Continued.)

CHEVROLET 1930 small panel delivery; new paint; 4 brand-new tires; splendid motor; a real bargain; easy terms. Al's Master Service, Chrysler-Plymouth Dealer, Wilson blvd., Clarendon, Va. Phone Clarendon 1757.

AUTOMOBILE LOANS 97A

AUTO LOANS PROCURED.
FINANCE SERVICE, INC.
939 N. Y. ave. nw. NAtl. 3804-3805.

QUICK AUTO LOANS
CAPITAL AUTO FINANCE SERVICE.
901 New York ave. nw. ME. 1355.

AUTO LOANS 6% PER ANNUM 12-MONTH PLAN.
No indorsers. Arrangements confidential.
PUBLIC AUTO FINANCE CO.
920 New York avenue.
NAtional 1262.

$200 to $300

(Continued.)

FORD $275
'32 Coach; beautiful tan with red wheels; interior spotless; tires like new; motor quiet and smooth, with fast pick-up. Don't buy until you see this car.
REPOSSESSED AUTO SALES.
1317 14th St. N.W. NO. 9080.

FORD—'32 V-8 Sport Roadster; heater, power brakes, leather upholstery, new top, clean as a pin, $259. Studebaker Sales and Service, Alber & McNeil, Inc., 141 P st. nw. DE. 1447.

NASH '31
Master "8" De Luxe Sedan. This 5-pass. model has original maroon finish that shines like new, 6 wire wheels, fender wells, 6 nearly new tires, new battery, relined brakes, mechanically A-1. This car has had exceptionally fine care and shows it. Very low mileage. Cost new, $1,905. Priced now at a small fraction of its original price.
WILLIAMS & BAKER,
1507 14th St. NW. POt. 6140.

OLDSMOBILE $285
1931 Convertible Coupe, rich black finish with cream trim; leather upholstery; all good tires and a splendid motor. You simply can not find a better value at this price. Terms and trade the way you like 'em!
WISCONSIN MOTORS
29th and M Sts. N.W. DEcatur 5540

PLYMOUTH $295
1932 2d series Coupe, with rumble seat; clean as a pin; looks and runs like new. Terms.
KEYSTONE REPOSSESSED CAR CO.
1409 17th St. N.W. DEcatur 5516.

PONTIAC
1932 Coach. This car has had the best care by former owner and is in the finest possible condition in every respect. Small down payment and balance easy terms; no payment while you are sick or disabled.
EVANS-PALMER, INC.
DE SOTO-PLYMOUTH DISTRIBUTORS.
Used Car Lot.
Fla. Ave. and N. Y. Ave. N.E. NAt. 3479.

PONTIAC '32
6 cyl. De Luxe Sedan; radio equipped; perfect dark green finish, 6 wire wheels, 6 excellent tires, perfect brakes, nearly new battery; mechanically in practically new-car condition. We have conscientiously shopped the used car market and at the price we believe this to be the most outstanding bargain in Washington. Full price $295.
WILLIAMS & BAKER,
1507 14th St. NW. POt. 6140.

WILLYS $245
'32 Coach. Beautiful gray with green wheels and black trim, trunk rack, spotless upholstery; mechanically the best car in stock. Act quick.
HANDLEY MOTOR.
3730 Ga. ave. nw. AD. 6060.

$300 to $400

BUICK $349
'31 5-passenger Coupe, beautiful blue with black trim; 6 artillery wood wheels, seat covers, trunk rack, mechanically the best in town. It's yours if you act quickly.
LEO ROCCA, INC.
Direct Dodge Plymouth Dealers.
7 N. Y. Ave. N.E. NAt. 7322.

BUICK $375
'32 5-passenger sport Victoria coupe. The outstanding buy of the city. Beautiful two-tone green. Tires practically new. Had one owner. Just been reconditioned. It is absolutely perfect inside and out.
McREYNOLDS MOTOR,
Graham Distributor.
1520 14th St. N.W. PO. 0772.

CHEVROLET $365
'33 Standard Coupe. Beautiful black finish; perfect mechanically; economical to operate and ready to go. Don't fail to see it.
ANACOSTIA MOTOR.
1325 Good Hope rd. se. LI. 2077.

CHEVROLET $315
'32 Landeau Sedan; brown leather upholstery throughout; chromium is perfect; mechanically the finest car in town; built-in luggage compartment; beautiful red and black finish.
REPOSSESSED AUTO SALES.
1317 14th St. N.W. NO. 9080.

CHEVROLET $395
1934 Master Sedan; excellent black finish; upholstery like new; motor and tires perfect; small down payment; lowest terms.
ROBERT MELVIN
3339 Benning rd. ne. LIncoln 9410

CHRYSLER $375
1933 brougham, model C. O.; excellent tires, black paint, fine quiet motor, clean upholstery. This car is in splendid condition. C. C. C. guarantee. Open evenings and Sunday.
CAPITOL CADILLAC CO.
1222 22nd st. nw. NAtional 3300.

CHRYSLER $350
1932 Royal Sedan, rich black finish; everything about this truly fine automobile is exactly as you would want it. We invite your closest inspection. Small down payment and make your own terms.
TOM'S AUTO SERVICE
CHRYSLER—PLYMOUTH DEALER.
1355 Conn. Ave. DEc. 3876.

FORD $315
'32 Convertible Coupe; beautiful two-tone gray with cream wheels; rumble seat; mechanically in A-1 condition; top, absolutely perfect. Don't fail to see this car.
REPOSSESSED AUTO SALES.
1317 14th St. N.W. NO. 9080.

GRAHAM $399
1933 Sedan, 4 door; the popular Blue Streak model; positively above average condition in every respect; terms and trade.
COMMUNITY MOTORS, Inc.
6621 Wisconsin ave nw. WIsc. 2676.

NASH $369
'32 Sedan, beautiful blue with black trim, new seat covers, tires excellent, mechanically in A-1 condition. Act quickly on this car, it won't last long.
LEO ROCCA, INC.
Direct Dodge Plymouth Dealers.
7 N. Y. Ave. N.E. NAt. 7322.

NASH $345
'32 Sedan. Beautiful dark blue finish; economical to operate; lots of unused mileage; act quick.
SEMMES SALES, INC.
Pontiac Dealers.
5832 Ga. Ave. GE. 5343.

PLYMOUTH
1933 Sedan. This is truly a remarkable value, because of the fine care received by original owner we feel confident that this is a matchless value. Small down payment and balance easy terms; no payment while you are sick or disabled.
EVANS-PALMER, INC.
DE SOTO-PLYMOUTH DISTRIBUTORS.
Used Car Lot.
Fla. Ave. and N. Y. Ave. N.E. NAt. 3479.

PLYMOUTH $385
'33 P. D. 4-door Sedan, mechanically perfect, safety glass, hydraulic brakes, all steel body; tires, top and paint excellent.
SEMMES SALES, INC.,
Pontiac Dealers.
5832 Ga. Ave. GE. 5343.

PONTIAC $339
'32 Coach; beautiful green finish with black wheels; interior spotless; practically new tires; rebuilt motor throughout; new pistons and rings; new transmission. Price reduced to $339.
FLEMING MOTOR CORP.
Pontiac Dealers.
Champlain st., at Kalorama rd. COl. 1020.

$300 to $400

(Continued.)

PONTIAC
1932 Convertible Coupe, completely reconditioned where necessary, but really this car needed very little; it's a honey; small down payment, easy terms, no payment while you are sick or disabled.
EVANS-PALMER, INC.
DeSoto-Plymouth Distributors
Used Car Lot
14th and N Sts. N.W. NAtional 3478.

STUDEBAKER $325
1932 famous St. Regis Brougham, 6 wire wheels, trunk, equipment, beautiful gray finish, excellent tires and a splendid motor, lowest terms, liberal trade.
ROSEN RICE MOTOR CO.
DE SOTO-PLYMOUTH DEALERS.
1423 Irving St. N.W. COl. 10324.

$400 to $500

AUBURN $425
1932 "8" Sedan. Wonderful condition throughout. Mechanically in A-1 condition. Don't fail to see this car.
AUBURN WASHINGTON CO.
1737 14th St. N.W. DE. 3033.

CHEVROLET
1934 Master Sedan, as clean as a pin in every respect; priced low, small down payment, easy terms; no payment while you are sick or disabled.
EVANS-PALMER, INC.
DeSoto-Plymouth Distributors
Used Car Lot
14th and N Sts. N.W. NAtional 3478.

CHEVROLET $495
1934 De Luxe Touring Sedan, two-door, beautiful new-car condition throughout. You owe it to yourself to see this one before you buy. Small down payment and make your own terms.
TOM'S AUTO SERVICE
CHRYSLER—PLYMOUTH DEALER.
1355 Conn. Ave. DEc. 3876.

DE SOTO '33 sedan, $425. Mechanically perfect. Coast In. Inc., 1605 14th st. nw. DE. 5300.

DODGE $485
'33 Sedan. Beautiful black finish; perfect mechanically; tires, top and paint excellent; economical to operate; it's hard to beat this buy.
SEMMES SALES, INC.
Pontiac Dealers.
5832 Ga. Ave. GE. 5343.

FORD $475
'34 Coach. Beautiful black with cream wheels; equipped radio and heater; mechanically perfect; one wonderful buy; don't fail to see it.
SEMMES SALES, INC.
Pontiac Dealers.
5832 Ga. Ave. GE. 5343.

FORD
1935 V-8 Tudor. Everything about this exceptionally fine little car is exactly as you would want. Small down payment and balance easy terms; no payment while you are sick or disabled.
EVANS-PALMER, INC.
DE SOTO-PLYMOUTH DISTRIBUTORS.
Used Car Lot.
Fla. Ave. and N. Y. Ave. N.E. NAt. 3479.

FORD 1934 De Luxe Coach. Perfect dark-green finish, spotless interior, Safety Glass throughout, metal wheel cover, unusually well kept, very low mileage. This is a "Good Will Car," which means a 30-day guarantee. Free Parts and Labor. Reduced to only $469. L. P. Steuart, Inc., 1325 14th st. nw.

FORD $469
'34 Fordor Sedan, beautiful tan with cream wheels; mechanically the smoothest running car in town; act quickly or this will be sold.
LEO ROCCA, INC.
Direct Dodge Plymouth Dealers.
7 N. Y. Ave. N.E. NAt. 7322.

FORD 1934 Sport Coupe. Military tan finish glossy as the day it left the factory; practically brand-new tires, rumble, not a spot on the upholstery. Safety Glass, mechanically carries the "Good Will Guarantee," which means Free Parts and Labor for 30 days. Reduced to $469. L. P. Steuart, Inc., 1325 14th st. nw.

PLYMOUTH $469
1934 P. D. Sport Coupe. Beautiful steel gray finish, low mileage. Terms.
AERO AUTO CO., INC.,
1101 King St., Alex., Va. Alex. 2011.

PONTIAC 1933 Sedan. Original dark tan finish shines like new. Perfect chrome fixtures, parking lights, air horn, dark-green wire wheels, spotless interior. A very beautiful car. The color combination of body and fenders is unusually beautiful. Mechanically carries the "Good Will Guarantee," which means Free Parts and Labor for 30 days. Reduced to only $479. L. P. Steuart, Inc., 1325 14th st. nw.

PONTIAC $425
1934 Sedan, 4-dr. tan; 100% perfect condition; owner leaving city; cash only; no dealers; no trade. WIsc. 4256.

PONTIAC $485
'33 Sedan. Beautiful dark blue, with metal trunk; mechanically in A-1 condition; top, tires and paint excellent.
SEMMES SALES, INC.
Pontiac Dealers.
5832 Ga. Ave. GE. 5343.

PONTIAC $445
'33 Sedan. One beautiful black car. Very economical to operate; safety glass. A General Motors proven product. It is absolutely perfect in every detail. Priced at only $445.
McREYNOLDS MOTORS,
Graham Distributors.
1520 14th St. PO. 0772.

STUDEBAKER $425
'32 Club Sedan. Beautiful tan with six chromium steel wheels, two mounted on the well fenders; mechanically perfect; economical to operate; metal trunk; spotless upholstery. This is the sportiest job Studebaker ever put out.
ANACOSTIA MOTOR.
1325 Good Hope rd. se. LI. 2077.

$500 to $600

BUICK
1934 Coupe. Beautiful new-car condition throughout; priced low; small down payment, balance easy terms; no payment while you are sick or disabled.
EVANS-PALMER, INC.
DE SOTO-PLYMOUTH DISTRIBUTORS.
Used Car Lot.
Fla. Ave. and N. Y. Ave. N.E. NAt. 3479.

CHEVROLET
1935 Coupe. Absolutely like new in every respect. You owe it to yourself to inspect this value. Small down payment and balance easy terms; no payment while you are sick or disabled.
EVANS-PALMER, INC.
DE SOTO-PLYMOUTH DISTRIBUTORS.
Used Car Lot.
Fla. Ave. and N. Y. Ave. N.E. NAt. 3479.

NASH $545
1934 "5" sedan; all light blue paint; spotless upholstery; excellent tires and a splendid motor. Surely a beautiful car priced low. C. C. C. guarantee. Open evenings and Sunday.
CAPITOL CADILLAC CO.
1222 22nd st. nw. NAtional 3300.

OLDSMOBILE $535
1934 6-cyl. "5" coupe; solid gray paint, excellent tires, low mileage. A clean car that has had good care. C. C. C. guarantee. Open evenings and Sunday.
CAPITOL CADILLAC CO.
1222 22nd st. nw. NAtional 3300.

$500 to $600

(Continued.)

OLDSMOBILE 1933 "8" Sedan. Perfect dark gray finish, silver stripe, artillery steel wheels, brand-new tires, spotless interior. No-draft ventilation. This is a "Good Will" used car which means a 30-day guarantee of Free Parts and Labor. Reduced to $519. L. P. Steuart, Inc., 1325 14th st. nw.

PLYMOUTH
1934 Convertible Coupe; splendid all-around condition. See, drive and appreciate a real value; small down payment, easy terms, no payment while you are sick or disabled.
EVANS-PALMER, INC.
DeSoto-Plymouth Distributors
Used Car Lot
14th and N Sts. N.W. NAtional 3478.

$600 to $700

BUICK $695
1934 touring sedan with trunk, beautiful blue finish, spotless upholstery and a perfect motor; driven just 7,000 miles by original owner (a high ranking Army officer); here is your opportunity to buy a practically new Buick for only $695. Terms.
SMOOT MOTORS
3342 M St. N.W. WEst 1850.

BUICK $635
1933 model "57" de luxe 4-door sedan, rich black finish with cream trim and wire wheels; tires almost new; splendid motor; truly a luxurious car with style and comfort features throughout; terms and trade.
HYATTSVILLE AUTO & SUPPLY CO.
Hyattsville, Md. GReenwood 1810.

OLDSMOBILE 1934 De Luxe "8-cyl." Sedan. Here is a real opportunity for a new-car buyer to make a great saving. Your neighbor will think this car is brand new and that is just the way it looks and performs. Full de luxe equipment, fender wells, 5 wheels, etc. Carries the "Good Will Guarantee," which means Free Parts and Labor for 30 days. Reduced to $689. L. P. Steuart, Inc., 1325 14th st. nw.

PACKARD $645
1932 model 902 sport coupe. This surely is a clean car; everything about it is in the finest possible condition. C. C. C. guarantee. Open evenings and Sunday.
CAPITOL CADILLAC CO.
1222 22nd st. nw. NAtional 3300.

PLYMOUTH $675
1935 Sedan. This is a beautiful de luxe job, driven only a few hundred miles by company official for demonstration only; never off the city streets; new-car guarantee; make your own terms; trade accepted with liberal allowance. Now is the time to buy.
TOM'S AUTO SERVICE
CHRYSLER—PLYMOUTH DEALER.
1355 Conn. Ave. DEc. 3876.

$700 to $1000

CHRYSLER $895
1934 Imperial Airflow Sedan. Beautiful black duco with maroon stripe; Bedford cord upholstery that is spotless; absolutely perfect mechanically. It carries a new-car guarantee. It's Mr. Chrysler's master achievement in engineering science. You can not tell this car from new in appearance and performance. One trip to our show room will convince you that this marvelous job is just the car for you. It cost $1,980; our price, $895.
AUBURN WASHINGTON CO.,
Auburn Distributor.
1737 14th st. nw. DE. 3033.

DE SOTO
1934 Airflow Coupe, practically a brand-new car in every respect; original owner just traded for larger car. Here is unusual value; small down payment, easy terms, no payment while you are sick or disabled.
EVANS-PALMER, INC.
DeSoto-Plymouth Distributors
Used Car Lot
14th and N Sts. N.W. NAtional 3478.

AUTOMOBILES for SALE 98

BUICK '30 Sedan; bargain; mechanically perfect. F. M. McLaughlin, 3103 Rhode Island ave. DEcatur 6011.

CHEVROLET—1931 Coach; A-1 condition; $35 down payment; bal. 16 months to pay. No co-signers or red tape. Standard Motor Sales, 2024 14th st. nw. NOrth 9139.

DODGE—'34 coupe; $95 down, $27 a mo.; 8,000 miles actual. Warrington Motor Car Co., 2035 17th nw.

FORD '34 De Luxe Convertible Coupe, leather upholstery; bargain. Owens, 6323 Ga. ave. nw. GE. 0100.

$300—$400
BUICK—1931 "67" Sedan; $365. "Buick Is the Buy."
Stanley H. Horner, 1111 14th st. nw.

SELECTIVE ASSORTMENT of good used cars at low prices. Barry-Pate Motor Co., 1130 Conn. ave. nw.

BEST USED CARS—No down payment if you are working. Royal Motor Sales, 1724 14th st. DE. 5819.

AUTOMOBILES for SALE 98

(Continued.)

FORD—1932 De Luxe Coupe; perfect in every detail; only $15 down, small monthly notes; to indorsers. Simmons, 1333 14th st. nw. DEc. 5173.

PLYMOUTH 1935 Touring Sedan, demonstrator; beautiful gen metal, used only a few miles. $95 down and $31.50 mo. Eddie Adams Co., Plymouth dealer. WIsconsin 4969.

SEE ADDISON CHEVROLET for that used car. Uptown location, 1437 Irving st. nw.

BIG SALE NOW ON!
USED CARS GALORE.
NORTHEAST MOTOR CO.,
920 Bladensburg Rd. NE. ATl. 0200.

FORDS! FORDS! FORDS! FORDS!
STEUART MOTORS,
6th St. and New York Ave. NW.

NOL-AN-ALYZED CARS
NOLAN MOTOR CO., 1111 18th st. DI. 4100

STOHLMAN CHEVROLET
3304 M S. NW.

OURISMAN CHEVROLET
625 H ST. N.E. LI 10200.

1929 Chrysler Sedan
Beautiful dark maroon finish with black trim; six perfect tires; two mounted on the well fenders; upholstery spotless; trunk rack A-1 condition mechanically; priced at only $189. Act quick; buy a Carter Renewed Car.
PARKWAY MOTOR CO.
3040 M St. N.W. WE. 0181

OPPORTUNITY KNOCKS
Buy Now and Save
Plymouths 1935 Display Cars
Convertible Roadster or a Sport Coupe.
De Soto 1935 Demonstrator
Sedan, 4-Door.
Plymouth 1935 Demonstrator
De Luxe Sedan, 4-Door.
These cars will be sold at a most liberal reduction.
Shop Early, They Won't Last Long!
LYON VILLAGE MOTOR SALES
De Soto-Plymouth Dealers.
2611 Lee Highway, CLar. 1725.
Open Evenings, "Come Over."

Bargain **BOMBSHELL**

'35 Chev. Mast. Coach	$595
'34 Chev. Mas. D.L. Cpe.	465
'33 Chev. D. L. Sedan	375
'32 Chev. D. L. Coach	265
'31 Chevrolet Coach	195
'30 Chevrolet Coach	150
'33 Ford Tudor	350
'30 Dodge Coupe	145
'32 Chevrolet Sedan	295
'29 Essex Sport Cpe.	80
'34 Ford V-8 Tudor	395
'33 Chevrolet Coupe	385

75 Others $50 and Up
LUSTINE-NICHOLSON
CHEVROLET

TAYLOR MOTOR CO.

1935 CHEVROLETS at Discount
Reduced to Lowest Prices

OUR PRICE
FACTORY listed price fully equipped and delivered up to **$780**
Fully equipped and delivered as low as **$495**

We have 7 of these 1935 Chevrolet coaches and sedans left on our showroom floor that we will sell at discount. These models are listed by the factory fully equipped and delivered as high as $780. We can now sell these cars fully equipped and delivered as low as $495.

You must come in and see these cars to appreciate what a great opportunity this is for a new-car buyer to make a great saving.

Available in black, blue, green or maroon finish. Some have full de luxe equipment, including radios and built-in trunks.

Come in early and select the car you want. Naturally the de luxe models will be sold first. These are not brand-new cars, but do carry a full new car guarantee.

Liberal Allowance on Your Used Car in Trade. Long, Easy Terms.

Also fine selection of "Better conditioned cars sold with the "O. K. tag that counts."

TAYLOR MOTOR CO.
Authorized Chevrolet Dealers.
Sales and Service 14th at T N.W.

Winnie Winkle, The Breadwinner — **Five of a Kind**

"Cap" Stubbs That Temper! By Edwina

MY LAND! THAT BANK ALWAYS GETS THINGS WRONG —
MY CHECK BOOK WON'T BALANCE! — I'VE GONE OVER IT THREE TIMES —
WELL, LET ME LOOK AT IT —
GOOD HEAVENS! HOW DO YOU GET YOUR BOOKS IN SUCH A MESS —
YOU'LL HAVE TO TAKE IT TO TH' BANK! NOBODY COULD MAKE HEAD NOR TAIL OUT OF IT —
WHAT'SA MATTER, GRAN'MA —
YOU DON'T HAFTA BITE MY HEAD OFF!
9-20
EDWINA

ARE YOU SUPERSTITIOUS?

BY CLYDE H. DUBOSE

THROW AN APPLE PEEL OVER YOUR LEFT SHOULDER - IT WILL FORM THE INITIAL OF YOUR SWEETHEART

Copyright, 1935, by The Washington Post.

DICK TRACY

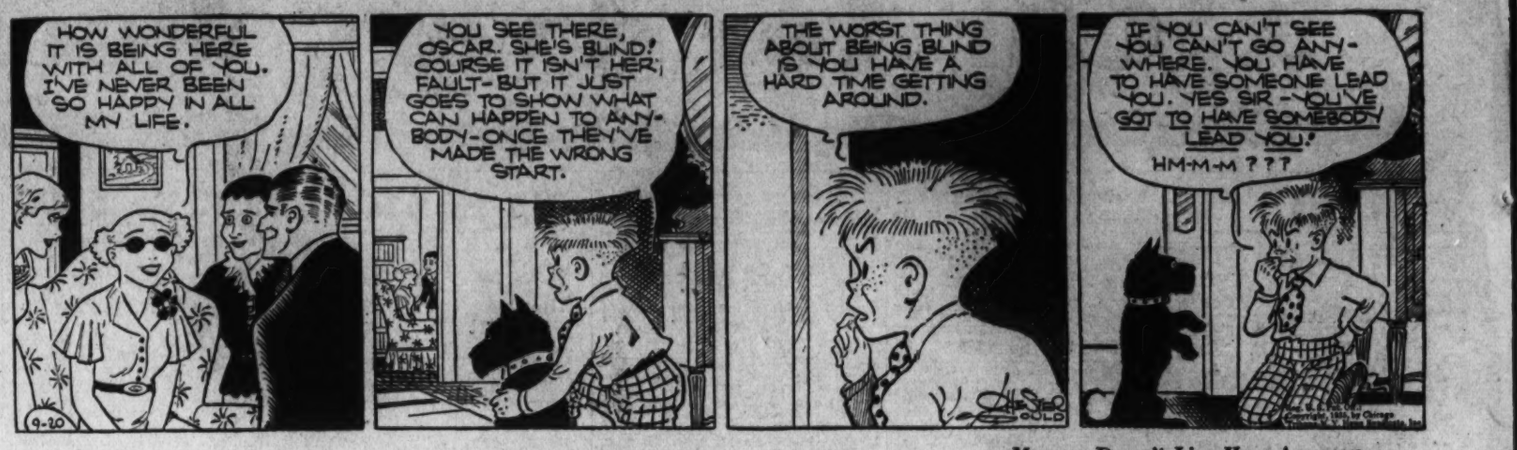
HOW WONDERFUL IT IS BEING HERE WITH ALL OF YOU. I'VE NEVER BEEN SO HAPPY IN ALL MY LIFE.
YOU SEE THERE, OSCAR. SHE'S BLIND! COURSE IT ISN'T HER FAULT - BUT IT JUST GOES TO SHOW WHAT CAN HAPPEN TO ANYBODY - ONCE THEY'VE MADE THE WRONG START.
THE WORST THING ABOUT BEING BLIND IS YOU HAVE A HARD TIME GETTING AROUND.
IF YOU CAN'T SEE YOU CAN'T GO ANYWHERE. YOU HAVE TO HAVE SOMEONE LEAD YOU. YES SIR - YOU'VE GOT TO HAVE SOMEBODY LEAD YOU!
HM-M-M ???
9-20
GOULD

Sizing Up a Situation

THE GUMPS

POOR MAMA - I MUST FIND SOME WAY TO BRING HER HOME WITH ME - I KNEW BIM WOULD NEVER MISTREAT HER SO - IT WAS ANDY GUMP WHO WAS AT THE BOTTOM OF THIS —
SEPT. 20.

WHAT' YOU MEAN MY MOTHER ISN'T LIVING HERE ANYMORE ?
SHE PICKED UP AND CLEARED OUT - BAG AND BAGGAGE - SKIPPED AWAY FROM HERE OWING ME $5.23 - I'M NOT TELLING YOU A THING UNTIL YOU SETTLE UP —

Mammy Doesn't Live Here Anymore

THANKS - THAT SQUARES EVERYTHING - NOW I RECKON YOU'LL FIND HER SOMEPLACE ACROSS THE TRACKS - SHE COULDN'T HAVE GONE FAR BECAUSE SHE WAS CARRYING A LOT OF BAGGAGE -
OH - MY POOR DARLING MAMA - TURNED OUT ONTO THE STREETS - I MUST FIND HER - I MUST -
SIDNEY SMITH

JOE PALOOKA A Lift By Ham Fisher

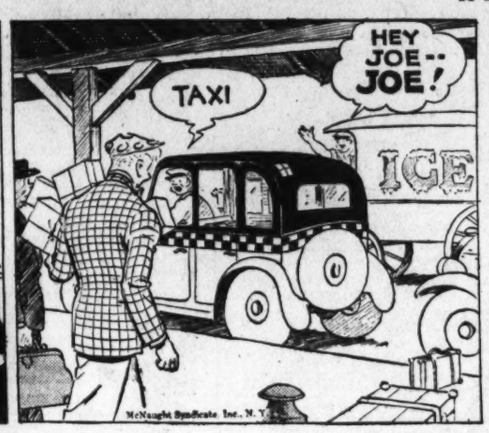

GEE YOU'RE SWELL TO RIDE ON MY ICE WAGON. AN' YOU THE CHAMPEEN. WE'RE AWFUL PROUD OF YOU. LOOK AT EV'RYBODY CHEERIN' ALONG MAIN STREET.
AN' I THINK YOUSE ARE SWELL T'GIVE ME A RIDE. HULLO AL - HA YA MISTER BURNSIDES, HULLO MISSIS SNYDER.
HAM FISHER

BENNY Too Generous By J. Carver Pusey

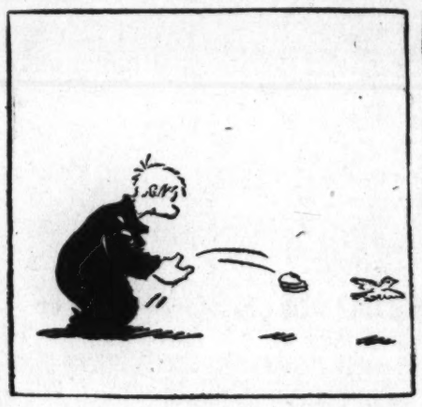

NAPOLEON AND UNCLE ELBY By Clifford McBride

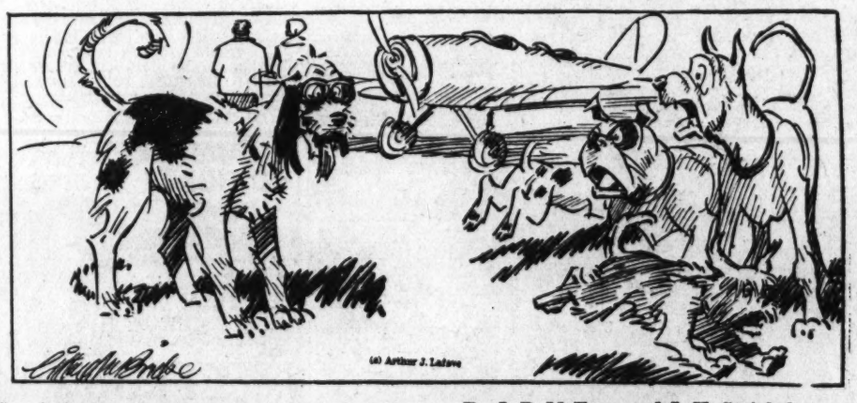

DIXIE DUGAN Listen Carefully By J. P. McEvoy and J. H. Striebel

DIXIE WATCHES OVER THE UNCONSCIOUS BAGSTER - THE JIPPEY TWINS EXCITEDLY STUDY THE STRANGE INSTRUMENTS AND CODE DOCUMENTS WHICH HE HAD BROUGHT IN HIS SEARCH FOR TH "LOUIS D'OR" TREASURE -
9-20
IT'S ALL GREEK TO ME —
- THIS MUST BE THE INSTRUMENT WHICH HE USES AS A GOLD DETECTOR AND THIS ONE.....
SH-H- BOYS, LISTEN-!!
THEN - YOU'LL FINANCE THE SEARCH? - VERY WELL, THEN SYKES - SIGN THE PAPERS AND I'LL GIVE YOU THE FACTS —
DIXIE - CAN YOU TAKE SHORTHAND-?
YES-!
WELL - SYKES, WHEN A MAN KEEPS POKING HIS NOSE IN DUSTY OLD HISTORY BOOKS AND PAPERS, SOMETIMES HE GETS MORE'N A SNEEZE - HACK-HACK!
SO, TO BEGIN WITH - BACK IN THE SPRING OF THE YEAR 1760 —— OR DON'T YOU WANT DETAILS? ARE YOU LISTENING — SYKES — ?
YES!!

THE BUNGLE FAMILY George, Behave! By Harry J. Tuthill

Dad, it's mother. I had her go into the front room, so....oh please be careful...I mean don't tell her about this other man.... at first, anyhow.
Okay, Peg. Okay.

Oh it's so good to see...but George, you look so young,- so...
And Jo, you look...well, older than you were. My word, things....so mixed up. Jo, do you know where I was? In the year 7324.
McNaught Syndicate, Inc., N. Y.

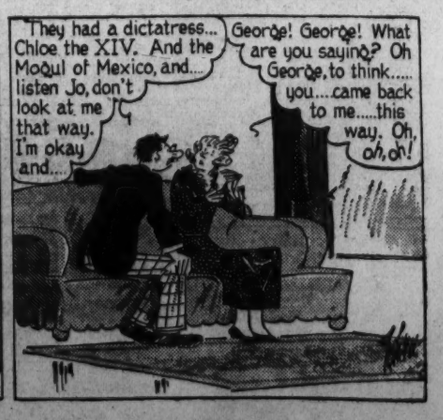
They had a dictatress... Chloe the XIV. And the Mogul of Mexico, and.... listen Jo, don't look at me that way. I'm okay and....
George! George! What are you saying? Oh George, to think..... you....came back to me.....this way. Oh, oh, oh!

Today's Crossword Puzzle

ACROSS.

1 Miserly
10 A governor of Judea
15 Get rid of
16 Cognizant
17 Little child
18 Stage player
19 Explorer of the American Northwest
20 Copies
22 Marching cry
23 Pronoun
24 Depart
25 Learns: archaic
27 Baseball teams
29 Yellow ocher
30 Small soft mass
32 Point
33 Volcano
34 Former President's nickname
37 Man of great size
39 Considerable in degree
40 City in Texas
42 Work
44 Volumes
45 One lost past recall: slang
47 Guided
48 Send out
49 Pinch
50 Norwegian territorial division
52 Insect's egg
53 Situated at the base
55 Spanish gentleman
59 Article
60 Small explosion
61 Parcel of ground
63 Pigeon
64 South American animal
66 Sign or seal: archaic
68 The human race
69 Day's march
70 Sweetheart
72 Withers
73 Deserters

DOWN.

1 Part of a flower
2 Abscond
3 Saltpeter
4 Mystic Hindu word
5 Long narrow inlet of the sea
6 Measure of length
7 Made of a certain cereal
8 Visionary or ideal
9 Kart Indian weight
10 Drags
11 Pitcher
12 Uncooked
13 Start
14 Laid waste
21 Stitch
23 Edge of a garment
26 Wise men
28 Radium emanation
29 Rob
31 Loud noise
33 Sin
34 Forms into a chain
35 Loathe
36 Restrict
38 Shield or protection
39 Microbes
41 Allow
43 Edible seed
46 Iridescent
49 Short sleep
51 Spread loosely
53 Drills
54 Second highest mountain in North America
56 One of a wandering race
57 Egg-shaped
58 California rockfish
60 Smoking device
62 Measurable aspect of duration
65 Equality
66 Term of respect
67 Trunk of a felled tree
71 Sun god

YESTERDAY'S ANSWER.

S	L	E	D		T	O	P		F	A	D	S		
L	U	R	E		A	R	A		E	L	I	A		
A	L	I	T		M	I	L	I	T	A	R	Y		
P	L	E	A	S	E	S		T	E	S	T	S		
			I	N	S	O	L	E	S					
A	G	I	L	E		N	O	R		B	O	A		
P	A	S	S	E	S		W	A	V	E	R	S		
A	R	M		R	I	D		T	I	D	E	S		
			B	I	R	E	M	E	S					
A	P	R	O	N		A	I	D	A	N	C	E		
W	R	I	N	G	E	R	S		G	O	A	L		
L	O	S	E		W	E	E		E	R	N	S		
S	P	E	D		E	R	R		S	A	T	E		

Copyright, 1935.

Rotary to Aid Drive Against Tuberculosis

Another organization stood enlisted yesterday in Health Officer George C. Ruhland's campaign against tuberculosis in the District.

The added starter was the Rotary Club, which had just heard Dr. Ruhland say tuberculosis was the fourth ranking cause of death in the District. In the Nation at large, tuberculosis ranks seventh.

In order of importance, death causes are heart disease, then cancer, pneumonia and tuberculosis.

Binder Used 49 Years.

Atkinson, Nebr. (U.P.).—In use every year for 49 years, a binder purchased by Nicholas O'Connell in 1886 was operated in grain fields this year.

Quits After 67 Years.

Harwich, Mass. (U.P.).—After 67 years in business, Cyrenus Hunt, 85, has closed the doors of his dry-goods store. It had been in the same location for 58 years.

Milk Bottle Caps to Aid Auto Safety Campaign

Milk bottle caps next week are to bear warnings for motorists. They are to remind drivers that school opens Monday. They are to ask the drivers to drive carefully.

This development in Washington's campaign for traffic safety was announced by the American Automobile Association yesterday.

Simultaneously, the association said it would maintain some 270 schoolboy patrol units, covering every public and parochial school here, embracing some 4,500 patrol members, this winter. The units will protect about 100,000 school children.

Soviet Mines More Gold.

Moscow (U.P.).—The gold mining industry in the Soviet Union has completed before time its seven months' program. Compared with the corresponding period last year, the output increased by 27 per cent.